

# NAHRA NEWS

NORTH AMERICAN HUNTING RETRIEVER ASSOCIATION

VOLUME X

\*

NUMBER TWO

\*

SECOND QUARTER 1995







# THE ORIGINAL Wing Launcher™

State of the Art • Professionally Manufactured

- Easy to assemble
- Adjustable height
- Powder coated for weather resistance
- Endless Clips for easy pouch assembly removal (to insure longer rubber life)



## DOG TRAINING ACCESSORIES

1559 E. Taylor Ave.  
East Point, GA 30344-4242



(404) 767-2228



1-800-863-DOGS



ROTARY™  
50 lbs.

\$199.95

Includes Bird Patio and Pouch



STATIONARY™  
35 lbs.

\$148.95

Includes Pouch

*Don't be taken in by unsafe, unproven, backyard fabricated or cheap copies.*



AUTHORIZED GEORGIA DEALER

## Specials - Drop Ship Prices

	List	Sale		List	Sale
Companion	\$199.	\$189.	200 LR	\$595.	\$555.
200 Lite	\$395.	\$360.	500 LR	\$845.	\$790.
100 LR	\$545.	\$510.	Bark Trn.	\$145.	\$135.

We carry all of the tri-tronics accessories.

Bird Patio  
for  
Rotary Winger

**\$11.95**

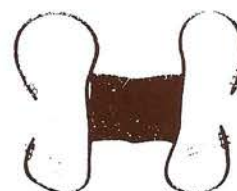

Winger Pouch Kit  
**\$21.95**

## INTRODUCTORY OFFER

**maxon**  
SYSTEMS INCORPORATED

## 49-SX Voice Activated FM 2-Way Radio



\$36.95

2 OR MORE

\$31.95

## Training Pistol



The old  
H&R Design  
by New England Arms.  
This is the best Blank Pistol  
made.

• 22 cal. 9 Shot  
**\$98.95**

• 32 cal. 5 Shot  
**\$98.95**

• Shotgun primer 5 shot  
**\$115.95**

Shoots 209 shotgun primers.



**LUCKY DOG  
EQUIPMENT, INC.**

## Whistles

**Roy Gonia  
Special**

Orange **\$2.95**  
Clear **\$5.00**

**Mega  
Whistles**

Orange **\$7.50**  
Clear **\$9.50**

## Bumpers

**Regular  
Knobby**

**\$4.00 ea. per doz.**  
White, Orange or Black.  
Includes 2 ft.  
throw cord.

**Jumbo  
Knobby**

**\$5.00 ea. per doz.**  
White, Orange or Black.  
Includes 2 ft.  
throw cord.



# President's Bark

by Jack Jagoda

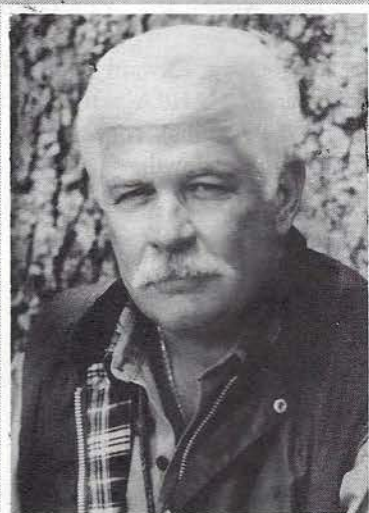

NAHRA has been referred to as "The Little Engine That Could". It isn't fueled by some bituminous product but by the hearts and souls of all the NAHRA members past and present. The little engine pulls a mighty load for its size. It was built with basic functional design and has never been altered or replaced. There are more sleek and newer models but none possesses the charm of our little work-horse.

The first advisory committee meeting was held at the Minnesota Horse and Hunt Club in Prior Lake, Minnesota May 6-7, 1995. All of our NAHRA regions were represented. I had a chance to report on the workings of the NAHRA organization and to meet with Regional Liaisons from across North America. I felt the meeting was a positive step and a means to involve the membership at large through open dialogue and dissemination of information. There were hours of discussion late into the evening reflecting concerns both regional and national. I was asked at the end of the meeting to comment on the effectiveness and affect of the weekend's work. I responded by complimenting those who were present for the positive and cohesive nature of the meeting. Quite a bit of information was shared and recommendations made that can only be assessed through the months to come. A full report is published in this issue of the NEWS.

You are the fuel by which the "Little Engine" operates and the means of its existence. Be an active part of your club and the NAHRA organization. It's easy to stand by and criticize behind the scene. We often forget the original purpose, the dogs, our concept and existence; of course that's just human nature. If we pull

together you can be an instrument on the train that did.

Take a moment and pet your dogs. Let them know you care about them and their future. Let them know I am thinking about them as well.

Sincerely,

*Jack Jagoda*

Jack Jagoda

## For Sale

Six hole Whitaker Topper  
Wardrobe & Storage

•••

Four hole Burns Topper  
with fans, great condition

**ISLAND CREEK KENNEL**  
410-586-9008

## Special Thanks to

**Sharil Kennels**  
and Joe & Sharon May  
for making it all possible  
WR Sharil's Tazmanian Devil  
and Robbie Sutton

### NAHRA

The North America Hunting Retriever Association is a not-for-profit corporation with headquarters at P.O. Box 1590, Stafford, VA 22555. (703) 221-4911 FAX (703) 659-6586

### THE NAHRA BOARD OF DIRECTORS

Jack Jagoda, President  
Gary Erickson, Secretary  
Kent Repka, Treasurer

Randy Carlson  
David Foulk  
George E. Spear II, Honorary Member  
G. Ray Amett, Honorary Member

### RECORDS AND MEMBERSHIP

Rosemary Haynes  
NAHRA, P.O. Box 1590, Stafford, VA 22555  
(703) 221-4911

### COORDINATING DIRECTOR OF FIELD ACTIVITIES

Gary Erickson, S. 5620 Craig Road, Medical Lake, WA 99022 (509) 244-2259

### NAHRA NEWS ADVERTISING MANAGER

Diana Jagoda, 35 Misty Lane, Stafford, VA 22554 (703) 752-7591

NAHRA NEWS is published quarterly by the North American Hunting Retriever Association and is mailed free of charge to all North American Hunting Retriever Association members in March, May, August and November of each year.

COPYRIGHT 1985 by the North American Hunting Retriever Association.

### MEMBERSHIP

Individual \$30.00 per year; Family \$35.00 per year; Sponsor \$150.00 per year; Club \$40.00 per year.

### MOVING?

Be sure to let us know so you don't miss the next issue of NAHRA News. Send address change to NAHRA News, P.O. Box 1590, Stafford, VA 22555 or call (703) 221-4911.

**COVER: Brent Bouldin and  
MHR Diamond R's Bold Ruffian  
1995 Richard A. Wolters/  
NAHRA Invitational,  
Prior Lake, Minnesota.**

NAHRA, North American Hunting Retriever Association and Hunting Retriever Field Tests are all Registered Trademarks of the North American Hunting Association, Inc.



# Letters to the Editor

Larry & Te Downing  
209 E. Warren Ave.  
Bakersfield, CA 93308

Dear NAHRA:

As we renew our annual membership in NAHRA for approximately the 10th time, we would like to take the opportunity to say NAHRA is the organization truly dedicated to the preservation of the working retriever breeds. The standards set forth are realistic and attainable at each category of testing. Having participated in two other hunt test organizations we feel

NAHRA has an unequalled no nonsense approach.

The good times we enjoy with other NAHRA members is especially rewarding. Whether it is handling, judging, or working with other members the rewards are really great. The friendly atmosphere and camaraderie of everyone involved in club functions or hunt tests are long remembered.

It appears that there are those who haven't achieved their personal satisfaction in NAHRA and do not participate at this time. Hopefully they will soon realize

that NAHRA will not change its standards to meet their wishes and again become involved.

We are looking forward to another exciting year of NAHRA activities that will keep the original concepts while remaining open to growth.

Sincerely,  
Larry & Te Downing



## Veterinary Corner

by  
**Dave Sobel, DVM**  
and  
**Phyllis Giroux, DVM**



### Heat Stroke by Dave Sobel, DVM

With the excessive heat and humidity of this past summer and fall I have received several questions regarding the recognition and emergency treatment of heat stroke in dogs. On days when the temperature is above 90 and the dew point suggests high humidity, dogs working in the field are at risk for some heat injury.

Heat stroke is a series of injuries resulting from body temperature generally above 106 for any length of time. These excessive temperatures result in depletion of tissue oxygen stores, resulting in rapid cell damage and cell death. These injuries include ulceration of intestinal lining, degeneration of muscle tissue, kidney failure, and, most severely, damage to blood cells. This damage to circulating blood cells can lead to severe alterations in the body's ability to clot blood properly, leading to death.

Recognition of the impending problem is due to owner's management of the disease. On hot days, it is wise to keep a rec-

tal thermometer in your canine first aid kit (an inexpensive digital one works great). While many hot dogs will initially show excessive panting, the dog with heat stroke may not necessarily pant excessively. The dog's body may have already lost the ability to use panting as a heat dissipating mechanism. More commonly these dogs will collapse, salivate excessively, have a temperature of 106 or above, and have dark brown to brick red mucous membranes on their gums. Vomiting and diarrhea are also common.

Initial emergency treatment in the field should include immersing the dog or spraying the dog with COLD (NOT ICE OR FREEZING) water. Ice water can make the dog shiver and generate more heat. Immediate transport to a veterinary hospital is needed for further aggressive diagnostics and treatment. Travel with the windows down in the car.

Prevention of heat stroke is certainly easier than treatment. Avoiding work on hot sunny days is the best prevention. Working or hunting in areas where natural water is available is helpful. Frequent

breaks, in the shade, with the offer of fresh water to drink is recommended. If there is any question in your mind as to whether or not your dog is beginning to get overheated, STOP -- call it a day!

(Reference: Current Veterinary Therapy XI, Kirk & Bonagura ed. pp.143-146)

### "Summer Itch" by Phyllis Giroux, DVM

It's summer, and some (or all) of you have itchy dogs. Let's talk about some of the reasons that dogs scratch.

Possibly the most common, and definitely the most obvious, reason is fleas. Fleas hop on your dog and bite, feeding on blood and fluid, then hop off to molt to another lifestage or to lay eggs.

How do you eliminate fleas? Wash your dog in flea shampoo and, if you're so inclined, follow with a flea dip. Dips are usually a higher concentration of insecticide, and are supposed to have a longer effect than a plain shampoo. What shampoo is best? Get a quality shampoo with a flea killing ingredient. I really think that



the products available from your veterinarian are worth the extra money, because the shampoo base itself is better quality, with appropriate pH and conditioners, and is usually more concentrated. I usually dilute a good brand of flea shampoo with 2-3 times the volume of water. I get as good a flea kill and it's easier to rinse clean. Pyrethrin may cause an allergic type reaction in a dog (or owner) with pre-existing sensitivities. We have killed the fleas but may have given the dog a new reason to scratch. One solution is to use a product with a synthetic pyrethrin-permethrin, allethrin, transrethrin, resmethrin, etc. These products are chemically pure because they are manufactured in a laboratory and less likely to stimulate allergic reactions. Other alternatives are to use a shampoo with d-limonene, which is a citrus extract that kills fleas but has no toxicity, or use a product with a carbamate (you may recognize the brand name Sevin).

You must remember that if your dog has fleas, some fleas are living wherever the dog has been--your home, your yard, your car, or his dog house. The fleas in those places must be killed by sprays or foggers, or they will jump on your dog as soon as he/she re-enters those areas. The premise treatments with the growth regulators, which prevent immature fleas from maturing into adults, are well worth the additional expense in savings of time and effort.

There are a couple of internal flea products on the market. Proban, which has been available for years, is an insecticide that is taken internally, becomes incorporated into your dog's system, and poisons the fleas that feed on you dog. It's a product that apparently is very safe, but you cannot use certain flea control products on your dog if he/she is taking Proban, and frankly, I just can't get comfortable with the whole idea.. There is a brand new product out this year called Program. The active ingredient here is a developmental inhibitor that affects a part of the life cycle of the flea, but has no known toxicity to mammals. Your dog takes this medication once a month (OK to take at same time as heartworm preventative), and when female fleas feed on a dog using Program, their eggs won't hatch. It won't kill the fleas, but it will interrupt their life cycle, and prevent a resident flea population in your home. It is not an insecticide, and you may use any other flea products you choose to bathe, dip, or spray

you dog, treat your home and yard as needed. This is a very exciting new product and I am very anxious to see how effective it will be.

One brief word about a biological flea control product marketed as Interrupt, Bioflea. This product contains a tiny worm called a nematode that actually feeds on flea larvae. If you have a resident flea population in your yard, you may use this product to get it under control. Two important factors in using this approach are that there must be adequate flea larvae present in the soil to provide a food source for these nematodes, or they will simply die of starvation. The second is that these are susceptible to other sprays you may want to use to spray your doghouses and runs for fleas or ticks, so that should not be done in areas these nematodes have been applied. These destroy the flea larvae by using them as food, thereby preventing them from maturing and reproducing. Remember, once the flea larvae are gone, the nematodes will no longer have a food supply, and they themselves will die. This is a very safe way to control fleas, using a natural approach to pest control.

The other main reason that dogs scratch is because they have allergies. A dog can be allergic to fleas, ingredients in the food, environmental factors such as dust, mold, or pollen that are inhaled, or environmental factors that contact his/her skin. Dogs that are allergic to fleas don't just have the itch from the flea bite, they have a major histamine release from the bite that can become generalized similar to the reaction a person who is allergic to bee stings will have. Most veterinarians can do a simple test in the office to evaluate a dog that is allergic to fleas, or may be able to deduce from your dog's symptoms and history that this is the problem.

If your dog is itchy, has runny eyes or nose, and chews or licks at his/her feet during certain periods of the year, your dog is probably allergic to something in the environment. If the allergies persist year round, and your dog spends a lot of time rubbing at his/her eyes and muzzle, the diet may be the cause. Many times it will take repeated consultations with your veterinarian to identify the pattern of an allergy. Some dogs are so severely affected they may require a visit to a veterinary dermatologist to identify the offending agent(s) and attempt to control the symptoms. If the cause of the allergy is something that can be eliminated from the dog's life, that is

the best solution. Most times, however, the dog is allergic to grass, or house dust, or mold--items that a dog, especially a hunting dog, will be exposed to by his very nature. Then, we try to limit exposure if possible, and control the symptoms by frequent bathing (to remove the offending particles from the haircoat), and medications such as antihistamines and corticosteroids. Many dogs with allergies develop inflammation and secondary bacterial infection of their skin, and need to be treated with antibiotics as well. These problems can be controlled with appropriate treatment, but seldom cured.

There are a few other conditions that make dogs itchy such as sarcoptic mange, certain tumors, some hormonal disorders, and parasites. These are much less common and we are not going to take the time to discuss them in this article.

The last point I have to make about itchy dogs is that many dogs scratch out of habit, or boredom. Remember that behavioral control can be very effective in reducing the frequency that dogs scratch.

We all know how hard it is to get a good night's rest with one, two, or three scratching retrievers on the bed!

**"MIGHT AS WELL  
HAVE THE BEST"**



THE  
**NO WHINERS**  
COLLECTION  
NOW OFFERS  
**FILSON**  
TIN CAPS  
WITH THE  
BLACK DOG  
ALE LOGO.

A rugged cap designed with  
100% Cotton Duck Cloth  
for comfort and Oil Finish  
for durability and water  
repellency for many  
years of hard use.  
Dark tan with full-color logo.



**FILSON**

CALL OR SEND NOW FOR BLACK DOG ALE'S  
BRAND NEW CATALOG...IT'S FREE!

**SPANISH PEAKS BREWING CO., LTD.**  
406/585-2296 (M-Sat 9am-5pm MST)  
Fax 406/585-2483  
P.O. Box 3644 • Bozeman, Montana 59775



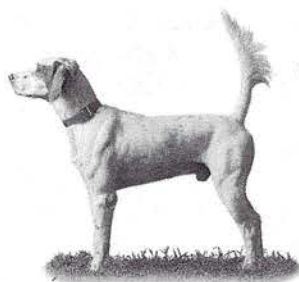

CH Destinare  
("Jake")  
Pro Plan Growth Formula



GR CH "PR" Silver Creek Jet  
("Jet")  
Puppy Chow / Hi Pro

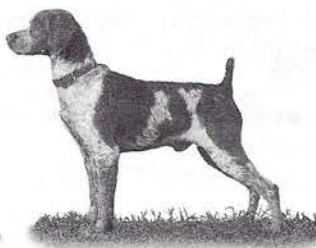

FC Mr. Buddy Boy  
("Buddy")  
Puppy Chow / Pro Plan Performance  
Formula

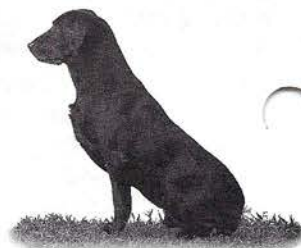

FC AFC Candlewood's Zackly Right  
("Zack")  
Pro Plan Performance Formula

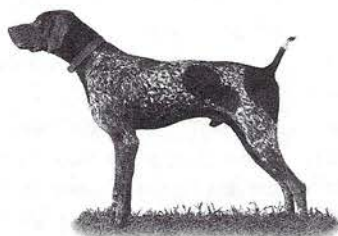

AKC FC Hot Rocks Thunder 'N Tomahawk  
("Mac")  
Puppy Chow / Hi Pro



AKC FC Gunsmoke's Wicked Wanda  
("Wicked Wanda")  
Puppy Chow / Hi Pro

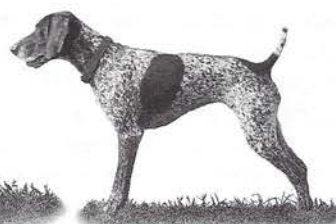

Horizon's Abby of Freigeist CD,  
CDX, SH ("Abby")  
Pro Plan Growth and Adult Formulas

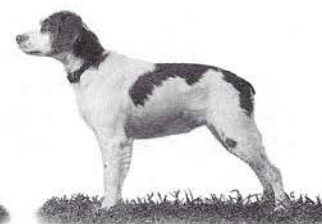

VC Andy's A Lil' Rusty  
("Rusty")  
Pro Plan Growth and Performance  
Formulas

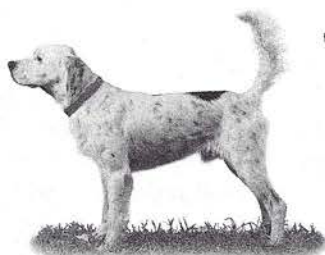

CH Tomoka's Hot Spot  
("Spot")  
Hi Pro



GR NT CH "PR" Nelson's Radar  
("Radar")  
Pro Plan Growth and Adult Formulas

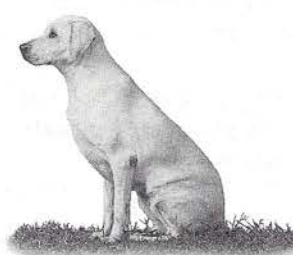

HR CH Winter Marsh  
Spirit-O-Cotton ("Spirit")  
Pro Plan Growth Formula / Hi Pro

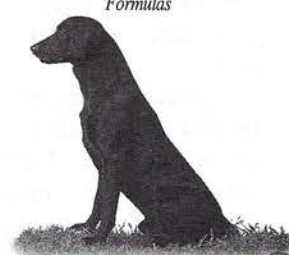

FC Vinwood's Takes A Lick  
("Timex")  
Pro Plan Growth and Performance  
Formulas



GR CH "PR" Ozark Mountain  
Lil' Rebel ("Rebel")  
Puppy Chow / Pro Plan Performance  
Formula

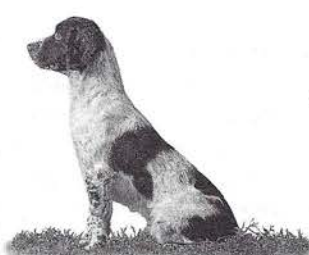

AFC M&M's McGee of Bramble ("Mac")  
Pro Plan Growth  
and Performance Formulas



National AKC FC Shady Creek Gypsy  
("Gypsy")  
Puppy Chow / Hi Pro

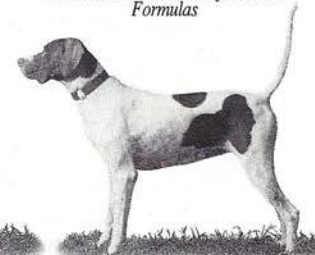

2X CH Ferrier's Troublemaker  
("Patches")  
Pro Plan Growth and Adult Formulas

# ALL THESE CHAMPIONS

Seven retrievers. Four setters. Two Springer Spaniels. Two Brittany Spaniels. Seven coonhounds. Five beagles. Five pointers. Among them, the 1993/94 Top Shooting Dog of the Year. The 1991 High Point Derby Dog. The 1994 Purina Nite Hunt Coonhound of the Year. The 1993/94 UBGF Trial Award Winner. Grand Nite Champions, Amateur Field Champions, National Open Champions. Some, legends in their own time. All, champions in their own right. And notably, all from just one line. The Purina line of dog foods.

Dog after dog has won competition after competition on Purina dog foods - an achievement that speaks volumes about the important vitamins, minerals, and digestible calories found in every brand.

Whether it's Purina® Puppy Chow® brand puppy food, Purina® brand Hi Pro dog food, Purina O.N.E.® brand dog foods,



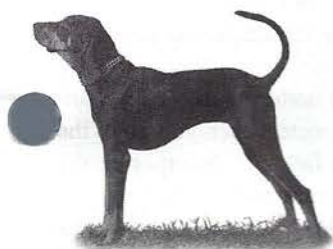

GR NT CH CH Ed Abel's Medicine Man  
("Medicine Man")  
Pro Plan Growth Formula

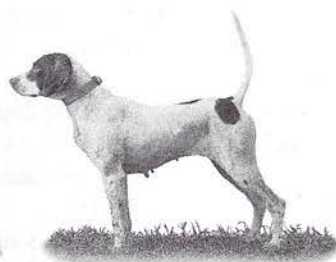

CH Mahoneys Right Tish  
("Tish")  
Hi Pro



HR CH Hy-Banks Goose Buster  
("Buster")  
Hi Pro



AKC FC McDowell's Just Plain Tuck CHB  
("Tuck")  
Puppy Chow / Dog Chow



FC Loups Black Amos  
("Amos")  
Pro Plan Growth and Adult Formulas

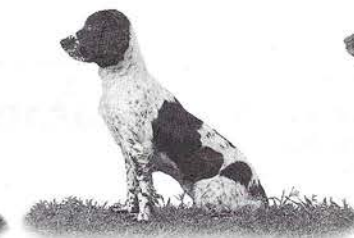

NAFC AFC Majars Black Magic  
("Maggie")  
Pro Plan Growth and Performance Formulas



VC Birko V. Weidebach  
("Birko")  
Puppy Chow / Pro Plan Adult and  
Performance Formulas

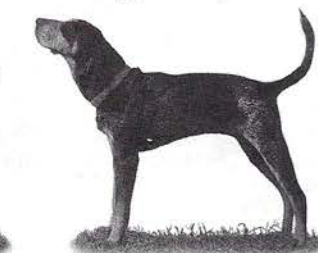

CH GR NT CH "PR" Northern  
Blue Levi ("Levi")  
Puppy Chow / Hi Pro



GR NT CH "PR" Chenoweth's Smokey II  
("Smokey")  
Pro Plan Growth and Adult Formulas

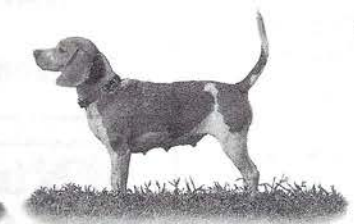

L.P.G.R. CH; B.CH CoCo  
("Coco")  
Puppy Chow / Dog Chow



HR CH Gibson's Nikki Jo  
("Nikki Jo")  
Pro Plan Growth and Performance  
Formulas / Hi Pro



CH Spuds Mountain Choice  
("Spud") Puppy Chow /  
Pro Plan Performance Formula / Hi Pro



Bittersweet's Classic Jazz SH  
("Jazz")  
Pro Plan Growth and Performance Formulas

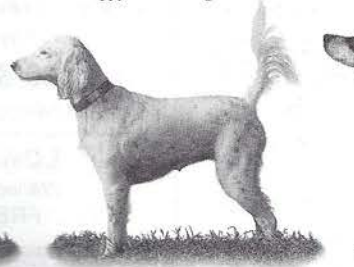

CH Star's Misty Ghost  
("Misty")  
Puppy Chow / Hi Pro / Pro Plan Adult  
and Performance Formulas



GR NT CH GR CH Clear Creek Cadillac  
Jack ("Cadillac")  
Puppy Chow / Hi Pro



FC AFC Candlewood's Captain Kid  
("Cappy")  
Pro Plan Performance Formula

# COME FROM THE SAME LINE.

Purina® Dog Chow® brand dog food, or Pro Plan® brand dog foods, there's a Purina food for every life stage. For every level of competition. For every owner who dreams of turning a hard-working dog into a champion. And a champion into a legend.

Choose from our line to feed your line today.

 **Purina®**  
**Chosen by Champions**



(Available At Pet Specialty Outlets)



# Training Tips

by Gary Erickson

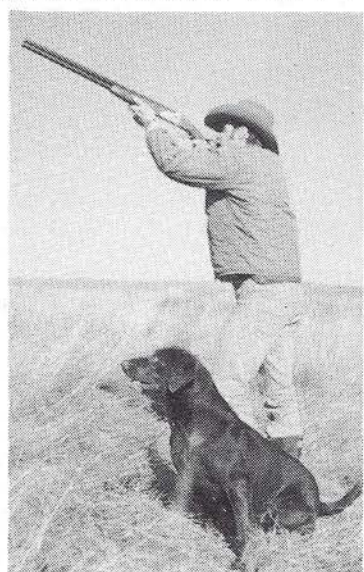

## "Field of Dreams"

Curles Neck, Starrsville, LaCrosse, Sauvies Island, Mashomack, Culpeper and the Minnesota Horse and Hunt Club have been "Fields of Dreams" for the finest hunting retrievers in North America. These outstanding places all have something in common besides being the sights of NAHRA National Invitationals. They all have superb varieties of water, cover and terrain.

These places haven't just been "showcases" for the finest hunting retrievers in North America but "showplaces" for some of the finest wildlife habitat anywhere.

I have been very fortunate to be able to travel all over North America to judge and run dogs in NAHRA events. Every club's grounds I have visited has been a virtual paradise for wildlife. You can't beat that kind of environment for running and judging hunting retrievers.

For many NAHRA members, this kind of environment only exists at the expense of a lengthy drive. To be honest, the wonderful Master Hunting Retrievers that

have traveled to the past Invitationals have spent the majority of their lives practicing their routines and disciplines in less likely "fields of dreams" such as backyards, schoolyards, parks, neighborhood vacant lots and empty parking lots. Even front rooms, kitchens, basements, garages and barns are excellent areas for dog training.

Al Roggow from Anchorage, Alaska had a chubby little female Labrador that he called Annie Bug. She was one of the easiest handling dogs on blind retrieves that I have ever seen. Al said he owed it all to long winters, deep snow and nothing better to do than to hide treats all around the house and handle Annie to the stashes when she was just a pup. He played that game with her for her entire life. I've never seen a dog take "Overs" and "Backs" with such enthusiasm.

There is nothing better than a long hallway to teach a very young pup to retrieve and bring the object right back to you. (Be sure to close the doors to the bedrooms and bathroom or "Pup" will take every detour possible.) There is no chasing them around as they can't get by you in a narrow hallway.

At night during the winter months, Greg and Sharon Perry extended their young Labrador "Sadie" on marks in the empty, plowed and lighted college parking lots of Eastern Washington University. As Sadie got older, they did their initial handling drills on these asphalt fields as well.

A child's swimming pool in the backyard is a great way to introduce puppies to water if you don't have ready access to lakes or rivers with gradual shores.

Backyards and school playgrounds are terrific for teaching young dogs about extending on marks, taking lines to blinds, beginning handling drills as well as the mechanics of running multiple marks.

Obedience drills can be and should be done everywhere. In the house, in the yard and in the field. Spend some quality bonding time with obedience work by taking your dog for walks (on leash) in different neighborhoods to acclimate your dog to noise and distractions.

I happen to live just 5 miles from the Spokane Polo Grounds. What a fantastic flat grassy area to run young dogs. Extending, marking drills, handling drills and initial multiple marks can be taught

with the greatest of ease without the confusion of rolling terrain and cover influences.

Once the dog understands the mechanics of what's expected, then you go to the vacant lots and fields to incorporate the challenges of terrain and cover.

These less likely training areas can be some of the most important training areas in order to get to the NAHRA Invitational "Fields of Dreams".

## DEADLINE DATE

for

## FOURTH QUARTER

## NAHRA News

November 1, 1995



## DOG TRAINING SEMINAR

by: Jim & Phyllis Dobbs

Aug 26 & 27 Central, PA

\$50/person Reserve Early!

## LOWEST PRICES

We won't be undersold!

## FREE SHIPPING

## NEW TRI-TRONICS REMOTES

The Companion-No Antenna  
Ultra Compact, Continuous  
and Momentary. ONLY \$195

New 200 Lite-5 levels of  
continuous and Momentary \$365

Unit	Price	Unit	Price
100LR.....	\$510	The Judge.....	\$309
200LR.....	\$555	Judge 2 Dog.....	\$475
500LR.....	\$790	Judge w/Buzz.....	\$365
In Stock!		Bark Trainer.....	\$134

Fast, courteous service since 1974  
Tritronics Retriever Book.....\$26.95

Parker Hale Double - \$499 up  
Retriev-R-Trainer Kit \$64

## LION COUNTRY SUPPLY 1-800-662-5202

P.O. Box 480, Port Matilda, PA 16870  
Call or write today for you FREE  
GUN DOG SUPPLY CATALOG



# NINE-TIME NATIONAL AWARD-WINNING MAGAZINE

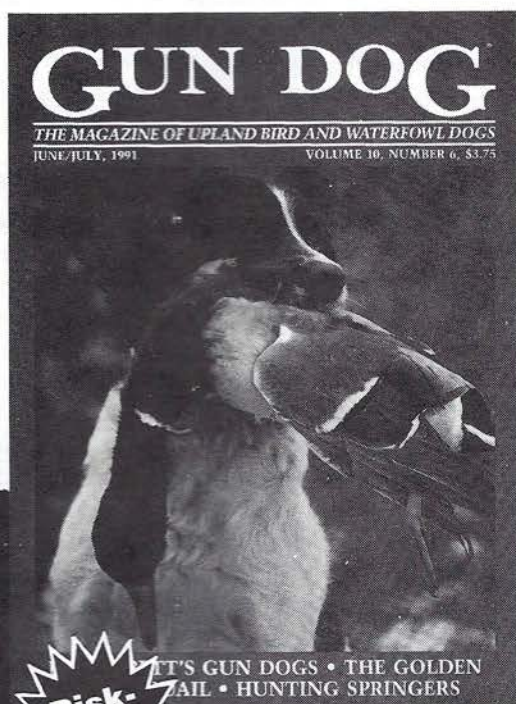

**Risk-Free  
Offer**

**NAHRA  
Members—  
Subscribe  
Today  
and Save  
\$4 to \$14  
Off the  
Basic  
Rate!**

## GUN DOG®

THE MAGAZINE OF UPLAND BIRD AND WATERFOWL DOGS

Hear from the best outdoor writers and gun dog authorities in North America in the pages of GUN DOG, the big, full-color magazine that has been established as the undisputed leader for the serious gun dog enthusiast.

In every issue, join Dave Duffey, Jim Spencer, Ken Roebuck, Bill McClure, Charley Waterman, and more gun dog experts as they share their adventures and devote their skills, their knowledge and their talents to you and your gun dog.

If you're an avid upland bird hunter, serious waterfowler, or field trial enthusiast, and your passion is gun dogs, don't miss another issue of GUN DOG! Subscribe today!

**Yes**, rush me the latest issue of GUN DOG. If I'm not completely satisfied with GUN DOG, I can mark "cancel" on my first bill and return it.

☐ 1 Year—\$19.97 plus \$3.98 delivery. Only \$23.95!

☐ 2 Years—\$33.97 plus \$7.98 delivery. Only \$41.95!

☐ Payment Enclosed    ☐ Bill Me

Name \_\_\_\_\_

Address \_\_\_\_\_

City \_\_\_\_\_

State \_\_\_\_\_ Zip \_\_\_\_\_

*Clip and Mail To:*

GUN DOG, P.O. Box 343, Mt. Morris, IL 61054

**Or Call Toll Free: 1-800-800-7724**

**(Outside the U.S. Call: 1-815-734-1108)**

Prices are for the U.S. and its possessions. Canadian subscriptions are an additional \$6 per year for postage and GST tax. (U.S. funds only); overseas subscriptions are \$20 per year additional for surface mail. If you prefer Air Mail Delivery, please add an additional \$35 per year.



# Dear Richard

by Keith Stroyan



A letter to:  
Richard A. Wolters  
Recent Arrivals Section  
HEAVEN

Dear Richard,

I am writing to let you know how NAHRA is doing, but I have also been wondering how the hunting is up there and whether you have field trials or hunt tests in the off season. I hope you haven't gotten in any trouble with the big guy over His format for trials. I am sure you enjoy seeing Tar, Pitch and Tartu again whatever the activities.

NAHRA is well into its second decade now and continues to be the "little engine that could.." In fact we continue to lead the world of hunting retrievers despite our small size. If imitation is the highest form of flattery, we're sure admired. The CKC is now building the third imitation NAHRA. Last year, an imitation Invitational was a major flop when an organization added 'national elimination' to "improve" on the idea. You can probably guess which organization added competition to their "standard."

By the time you read this, another Invitational, run against THE Standard

will have been successfully completed near Minneapolis. The Invitational is now known as the RAW/NAHRA Invitational. Some of your friends have formed a non-profit Richard A. Wolters Foundation to continue your efforts to protect the future of working retrievers. The RAW Foundation organizes and finances the Invitational now and I'll write you later about the exciting plans they have to preserve working retriever gene pools as they expand beyond their testing efforts.

Even with a decade of experience, it's still tough to run our organization. Just before this year's Invitational, we took an important first step toward including elected representatives in the day-to-day operations. The Regional Liaisons met for nearly two full days to study finances, paperwork, test administration and membership and then make recommendations in areas where they felt they could help. It was grueling, but rewarding to see a dedicated group from across the continent reach consensus and plan so many positive steps. Of course, you wrote about some of these ideas before you left, but now a large representative group under-

*Continued on page 10*

## Shohola Labradors plan the following litters in the near future:

FC/AFC Wilderness Harley ToGo  
**FC/AFC Webshire's Honest Abe**  
Pine Creek's McChigger

x

NFC/NAFC Candlewood's Super Tanker  
**GMHR-WR Shohola Nell**  
Lakeneath Zero Gravity

FC/AFC Lakeridge Charlemagne  
**FC/AFC Black Gold's Kate's Rascal**  
AFC Black Gold Candlewood Kate

x

AFC Westwinds Pedro  
**GMHR-HRCH Cedar Valley's Manhandler**  
GMHR-WR Mississippi Molly

NFC/AFC Jubilashus TC Malarky  
**MHR Crow River's Malarky's Cougar**  
Westwinds Katie

x

FC/AFC-GMHR Cedar Valley's Hi-Bird Turk  
**MHR Moon River's Shohola Kate**  
WR Moon River's Cash Kate's Choice

*Expect the best: CERF pups from field and test proven, OFA/CERF parents.*

**Keith Stroyan,**  
2807 S.W. 340th St., Tiffin, Iowa 52340-9375 Phone: (319) 645-2481





## ANGELL PEDIGREE SERVICE

167 QUAIL RIDGE DRIVE  
MOCKSVILLE, NC 27028  
(704) 634-5463

TOLL FREE ORDERING 1-800-468-0882  
MONDAY-WEDNESDAY-FRIDAY 9:00 am - 4:30 pm Eastern time  
TUESDAY and THURSDAY 9:00 am - 10:30 pm Eastern time

FRAMEABLE PARCHTEX CERTIFICATE  
TITLED ANCESTORS IN OFFSET SHADOW BOLD FOR SUPERIOR PHOTOCOPIES  
NAHRA TITLES

AKC TITLES INCLUDE NFC, NAFC, HUNT TEST AND SHOW TITLES  
COLORS NOTED FOR ALL BUT SOME FOREIGN DOGS

PRICE LIST:

4 GENERATIONS - 30 ANCESTORS - \$15 8.5"x11" CERTIFICATE  
5 GENERATIONS - 62 ANCESTORS - \$25 12.5"x11.5" CERTIFICATE  
6 GENERATIONS - 128 ANCESTORS - \$45 13.5"x17" CERTIFICATE

Reduced photocopy of 5 & 6 generations for your copying convenience.

DID YOU NEED IT YESTERDAY? FAX SERVICE NOW AVAILABLE.  
IN A HURRY PRICES (WITHIN TWO HOURS - AKC ANCESTORS ONLY)

3 GENERATIONS \$20

4 GENERATIONS \$30

VISA and MASTERCARD ACCEPTED

Information from front of AKC Registration certificate needed to complete pedigree, so please have by phone when calling. If mailed, include all data including stud book dates after AKC numbers of sire and dam.

### *Certificate of Pedigree*

courtesy of

*North American Hunting Retriever Association*

Name of Dog MHR/FC/AFC/CFTC/CAFTC JAZZTIME Reg. No. SF019974

Breed LABRADOR RETRIEVER Color BLACK Sex MALE

Breeder PAUL D. FOSTER & SALLY FOSTER Whelped SEPTEMBER 9, 1987

FC/AFC MY REBEL (BLK)

FC/AFC/CFTC/CAFTC GAHONK'S POW-WOW (BLK)

Grand sire

CANVASBACK DEE (BLK)

AFC/CFTC/CAFTC TRIEVEN CLASSICAL JAZZ MH (BLK)

Sire

FC/AFC BIGSTONE FLINT (BLK)

FC/AFC TRIEVEN CLASSIC (BLK)

Grand dam

FC/AFC TWINKLE'S MANDY (BLK)

1968 NFC/1967 & 1968 NAFC SUPER CHIEF (BLK)

SUPER POWDER (BLK)

Grand sire

FC MARTENS BLACK POWDER KATE (BLK)

JUMPING JESSICA II (BLK)

Dam

FC/AFC ROYAL OAKS SOMETHING SUPER (BLK)

LLANO'S WINTER WIND (BLK)

Grand dam

FC/AFC SHAMROCK ACRES WINE COUNTRY (BLK)

I hereby certify to the best of my knowledge and belief, this Pedigree is true and correct.

Signed Angell Pedigree Service

Date June 13, 1992



## Dear Richard

*Continued from page 8*

stands the problems and is poised for action I'll let you know how that's working in a few months after we've had time to make progress.

I don't know if they let ghosts out anymore or if you can use a word processor, but I could really use your writing skill to attack some problems related to your old nemesis. Mary Nelson did a pretty good RAW-type expose two issues ago in Gun Dog magazine pointing out how extreme tests in the AKC Hunt Test program are encouraging folks to use brutal training methods. She is seeing young retrievers run with more fear than style and rightfully asked "Why are we doing this to our hunting partners?" It reminded me of your articles in Gun Dog 15 years ago. Robert McKowan of the AKC received space in Gun Dog this issue to reply. His reply is full of half-truths like claiming that 226 dogs in the "national" shows that their "standard" is working. He fails to men-

tion that only 35 dogs finished. Some "standard." If I had your skill, perhaps I could respond, but I don't care if they wreck their program. I need your help "in-house."

How should I explain to NAHRA judges that they should not imitate other people's mistakes or bring their mental baggage from other games? NAHRA judging is largely good; a decade of progress really is significant. However, we're beginning to see a trend of "cross over" judging from folks who play the other games. Extreme or trick tests popular in those tests creep in too often in NAHRA: fake extreme honors, blinds wildly beyond the demands of hunting, trivial upland or trailing tests. We're seeing too much emphasis on handling; handle on the marks, handle in the upland test, then REALLY handle on the blinds. If you could teach me your writing style, I could get folks stirred up and angry enough to do something constructive. All I can say to NAHRA judges is: Keep it real and let the handler run their own dogs like real hunting dogs. We don't need to have every Senior test hinge on a water blind of exactly 100 yards over a scented

point 80 yards out. In NAHRA, any one of the tests could be the day's tough one. We won't tolerate stretching the distances just because other games do it. The trouble is, I'm afraid that's just too polite. I wish I could ZING 'em like you used to. It would help us stay in the lead.

You should know that your last retriever down here, Duck, is still doing fine. I saw him recently at a test near Atlanta. Olive sent him down with Charles Journey so we could all enjoy the work. Duck's younger brother, Max, owned by Larry Richards, is following in his father's footsteps, as well. He runs with the same pizzazz and joy. Many fine retrievers are left for us hunters to build their future, but those same old forces of destruction are still here, too. We have only scratched the surface of the group of hunters, I hope the clubs will help us expand. We could use you here stirring things up, but we'll manage. The dogs are worth it.

Please say hello to Arch Letta, who recently joined you up there. The whole NAHRA family misses you both.

Best regards,  
Keith Stroyan

## GMHR-WR EARLY TIMES SANDMAN STANLEY



### AT STUD

*Handsome yellow male labrador retriever*

*Exceptional drive & marking ability*

*WR & MHR at twenty months*

*GMHR at twenty-six months*

*Youngest dog entered & qualified at 1994 NAHRA Invitational  
1994 Game Fair runner up*

*Qualified at 1995 NAHRA Invitational*

*OFA LR-57896G27M (Good)*

*Chilled and frozen semen available*

**"STANLEY"**  
**3-26-92**

FC AFC ITCHIN' TO GO  
FC AFC WILDERNESS HARLEY TO GO  
AFC BLACK GOLDS CANDLEWOOD KATE  
GMHR FEDERAL HILLS MIKE EM  
EARLY TIMES MOLLY BEA  
HUGUENOT SPRINGS BLAC BULLETT

MARY LEE KYTE  
P.O. BOX 8955  
RICHMOND, VIRGINIA 23225

OFFICE 804 745-5513  
HOME 804 739-2177



## Game Dog; The Video

by John W. Scanlon, M.D.



The late Richard A. Wolters left a number of legacies to the world of hunting retrievers. There is the hunt test movement, numbering thousands of participants. There are better dogs being bred because Dick Wolters worried so passionately that the Labrador was being puppy milled into snappish incompetence. There is his massive masterwork about the history of the Lab. But perhaps the most enduring treasure Dick gave to his dogs was to greatly ease their owner's entry into the world of quality hunting retrievers. By popularizing the working abilities of water dogs and demystifying their training he enabled tens of thousands of owners and their dogs to enrich their relationship at home, in the field and on the marsh. That's a big gift.

Times change. Print has given ground to electronic information transfer, especially visual media. Dog work has really improved too. Wolters was fond of saying a '90's hunt test required work found in national championship events just a decade earlier. Even RAW changed his attitude about training. His last big dog, Duck, never learned the 2 whistle send and was collar conditioned by a profes-

sional hunt test trainer, Richard MacDonald. GMHR RAW's DUCK SOUP has the high performance of a Ferrari. Seems Mr. Wolters was one old dog who could really learn new tricks!

So it's not surprising that the revised Wolters' bestseller, GAME DOG, became the basis for a video produced, in part, by his widow, Olive. This high quality production features Charlie Jurney, a professional trainer, hunt test competitor and ardent duck hunter. Jurney shows how to pick a suitable puppy and start him/her off in the correct manner. He explains basics in a direct, understandable, and charming way. Lessons are specific, described in simple terms, step-by-step. One suggestion, though. Keep a pencil and paper handy. You'll want to stop motion and take notes frequently. There's lots of information conveyed rapidly. The beginner will need to digest, think about and revisit the tape as his/her own training progresses.

Make no mistake. This is not a video for the advanced retriever fanatic. Collar work is not covered. Force training is only mentioned in passing and then incompletely. Also, and a little offputting, hunting scenes are obviously staged. But everyone seems to be having a good time, especially the dogs.

Here's my advice. Buy the tape before you buy the pup. Pay attention to everything, including the puppy selection part. I'd probably pick that most animated, wired puppy rather than the middle of the road animal Jurney recommends. But his advice and reasoning are good. Follow

the tape carefully and completely, omitting no steps. And seek advice from more experienced friends while you're getting started. Or join a retriever club. Remember, retriever training is a group effort, especially teaching marking concepts. By the way, this video is fairly casual about marking. Multiple marks, switching, integrating marks with blinds (six-send drills, poison bird blinds) are not addressed. These may be considered "advanced" work, but any finished hunting retriever should be able to ignore a close dead bird and be sent for a cripple across the creek.

Use the video assiduously to get pup through the basics, then decide what you need for your own hunting situations. Perhaps gun over your pup one season. The elementaries taught in the video cover 90% of hunting experiences. But if you'd like a consummately steady dog who will sit quietly outside your blind with birds in the air and who will handle reliably, despite major distractions, spend the time and money on a professional trainer at this point.

There are few how-to-videos of the genre which can take the novice from, "I wanna" to, "I own a hunting retriever" so easily and quickly. GAME DOG is among the best. Release is expected in late summer, 1995.

You can order a copy (for \$39.95 + s/h) by calling 1 800-310-4418

or write to: Mid Carolina Media  
10713 Cheshire Court  
Raleigh, NC 27615

## GMHR WR Scanlon's Smokey Jasmine MH

December 21, 1984 - May 3, 1995

*Companion, Competitor and  
world class Gundog  
flyers forever now, Ms. Jazz*

*We'll Miss You Greatly,  
Jack and Kathe*



# NAHRA Judges' Newsletter

We encourage you all to respond to this column by sending your comments, suggestions or articles to our column editor, Keith Stroyan, 2807 S.W. 340th St., Tiffin, IA 523340. We welcome any help you can offer.

## "Jeepers Creepers"

by Robert L. McLemore

I always dream of having that rock of a dog. We go to the line and he sits there patiently, with just a light swing of the head as he watches the three birds fall. Then with a quietly muttered "back" he is off like a bullet to the last bird down.

Unfortunately, I own a possessed demon. Coal is his name, and like the burning rock, his heart is on fire at a trial. He dances at the line and I hold my whistle like a rosary, praying that he doesn't break.

So, I feel like a well qualified individual to discuss that hardest of all rules for my dog, control at the line and breaking. I feel that many a judge has forgiven our wild antics at the line due to his work out in the field.

The first rule to affect a dog with poor line manners, let's say my dog for example, arrives with Chapter II, Section 4: *"Moderate voice or whistle commands shall be allowed to steady the dog at the point of origin. However, voice or whistle commands that are excessive, in the opinion of the judges, shall be marked down. (Repeated evidence may be grounds for elimination.)"* This is generally meant to imply a few verbal commands or light whistles for sitting. A good rule of thumb is that one conversational toned "sit" per bird thrown is safe. Much more could lead you to danger. NAHRA is attempting to simulate a hunting situation. It is always difficult to call birds or hunt doves when the dog with you is practicing gymnastics. A hunter screaming "Sit...Stay...Sit...Sit" usually has their hunting potential limited by the dog's behavior affecting the ability to call and shoot birds. In hunting situations, I usually fair better than at trials. My furred demon is usually quiet until AFTER I shoot. At that time, if I miss he complains with a pitiful wailing: "Aaawwwrrr". In English this is equivalent to "Hooowww'd you miss?"

In order to continue our discussion, three rules must be brought to light. These are stated in Chapter II, Sections 20, 21 and 22. The first of these states: *"The 'point of origin' is the area in which the dog is located when the first bird becomes visible in a marking test or the area designated by the judges as the starting point for the blind retrieve, trail or upland hunting test." This can be further supported by Chapter V, Section 10. This rule is discussing senior tests when simulating jump shooting: "Walk ups to stimulate jump shooting may be used in this event. The dog shall be brought to an area designated as the of origin at heel or under control within (10) feet of its handler."* While this rule is applicable for Senior dogs, it is the only statement in the rule book of how far a dog can range and still be under control. Therefore, I fix my "point of origin" to be the point the judges want the handler and dog to begin and not to exceed beyond 10 feet of control.

This leads us to our next dilemma. Often at Senior tests, I see a dog hopping at the line (for Coal, the ghost of future trials to come). First bird down, dog moves 5' forward. "Sit" mumbles the handler. Second bird down, dog moves 5' forward. "Sit" mumbles the handler. Third bird, ditto. When the handler is ready to send the dog for the bird, he is already 15' to 25' away (roughly the limit of my

shooting). Chapter II, Section 22 states *"Creeping should not be considered as a dog manifesting an intent to retrieve. Therefore, 'creeping' shall not be considered a break and the judges shall not instruct the handler to re-heel the dog. However, if the creeping is excessive where it takes the dog out of the area of the point of origin, then it shall be considered a controlled break and the handler shall be required to control his/her dog."* We can, therefore, postulate that a dog moving on the line is ok. A dog creeping forward slightly is fine. Judges should instruct handlers as to the distance they feel is "out of the origin". I use 10' as a guide. The important judgement is whether the dog "manifests an intent to retrieve".

The final of the three rules is Chapter II, Section 21. This states *"A 'Controlled break' occurs as soon as a dog leaves the point of origin and manifests an intent to make the retrieve without being so ordered and is immediately stopped and brought under control"*. Key here is that the dog attempts to make a retrieve. It is not hopping forward, creeping, or crawling. It is on the run-way and is taking off. Whether it hits our 10' limit or not, it's going forward with an intent. That intent is to get that bird. The difference between a Controlled break and a full break is that the dog is immediately stopped and brought under control as quickly as you can get that whistle into your mouth. By tradition, a breaking dog is re-heeled. However, the rules state that the dog is only stopped and brought under control. You could cast your dog from the point of control, but I wouldn't take the chance of discussing this with a judge after you get dropped. You may want to bring the dog back to the point of origin and then send it. Finally, there is a bone of contention here. The rules state that the dog manifests the intent to retrieve without being ordered. This means that he/she goes before the handler sends it. The problem is if the judges are not calling "dog". In this case the handler may send the dog when the last bird is down. How does a judge call a break on the final bird if they are not calling dog? Conceivably a handler can say they sent the dog on a sneeze after the bird hits. The art in interpretation here is how does the handler typically send the dog. If the word "back" is typically used and then once the dog fires off with nothing stated, it is hard to evaluate whether the handler is using a "quiet" hand signal or if the dog broke.

With all this in mind, we can now explore how each category deals with control at the line independently. With Started control should not be an issue. The handler is allowed to restrain the dog with a lead. Woa unto ye that fail to use a lead - there is no mercy for a breaking dog in Started. Chapter III, Section 2 states *"A dog is required to be steady at the point of origin; however, it may have a leash, line or slip lead around its neck and/or may be held by one hand only, to assist in achieving steadiness."* Therefore, short of an Iditarod sled puller, a lead can help restrain a dog until the handler is ready. Or if you have an iron grip, one hand can be used on the dog. Note, at no other time or in no other category are you allowed to touch the dog.

Continued on page 20



## AT STUD

## GMHR-WR RIPTIDE TULE MH



OFA: LR-39648G41M-Good  
PRA: LR-4666/91-43-Clear

**Amateur** Trained and Handled

MHR at 2, GMHR at 3

25 of 26 AKC Master Quals 1990-95

Qualified at AKC Master National 1992, 1993 & 1994

47 of 49 NAHRA Senior Quals 1990-95

1991, 1992, 1993, 1995 NAHRA All American Team

Qualified for 1994 NAHRA Invitational (not entered)

Qualified for 1996 NAHRA Invitational

85 lbs. of Dependable, Stylish beauty

Low Maintenance Training for the Amateur Handler

FC-AFC Ebony Argonaut (FCH Mr Chris Sailor)

Riptide Special

Hiwood Piper's Glory (FC-AFC Hiwood Piper)

**RIPTIDE TULE** 9/26/87

FC-AFC Trumarc's Zipcode (FC-AFC San Joaquin Honcho)

Bunny's Gottawin

Westwind Super Jungle Bunny (FC-AFC Supernova Chief)

Mark Lowmiller 9345 Fauntleroy Way SW  
Seattle, WA 98136 206-932-1170

## IN MEMORY OF GMHR WR SILVERBROOKS PRINCE PERFORMER "PRINCE"

**AUGUST 16, 1991 - JUNE 28, 1995**

**Sire: GMHR WR Southland Repeat Performance**

**Dam: GMHR WR Southland Bomber's Black Lace**

The Old Dominion Retriever Club extends our heartfelt sympathies to our fellow members, Sherry and Linwood Gregory, and their family, in this time of mourning over the loss of their dog, Prince.

Prince was a NAHRA Grand Master Hunter Retriever and member of the 1995 All-American Team. Prince gave an outstanding qualifying performance at this years RAW/NAHRA Invitational, the second in which he has participated.

The passing of Prince is not only a loss to Sherry and her family, but also a loss to ODRC and NAHRA. A dog like Prince comes along once in a lifetime. Sherry & Linwood can look back and always consider themselves fortunate to have had the love & loyalty of such a fine companion. His departure diminishes us all.



# The first meeting of the NAHRA Advisory Committee

Gil White (North Atlantic) (902) 865-3026  
Randy Kelly (South East) (912) 935-2548  
John Gilbert (North West) (509) 466-9243  
Bill Sant (Alaska) (907) 349-3081

Cathy Herring (North East) (819) 876-5269  
Ron Stokes (TX/OK/KS) (817) 686-5389  
Rich Hawthorne (Mid West) (414) 8221-1326  
Diane Ouillette (South West) (714) 530-4459  
Paul Stuart (Quebec) (819)-876-5269

We are your elected NAHRA representatives. On May 6th and 7th, just before the RAW/NAHRA Invitational in Minneapolis, we met for the first time as an "advisory committee" to NAHRA. Planning for the meeting began last December with a mailing to us and each Club NAHRA Representative from International Liaison, Keith Stroyan, who presided over two days of discussions.

The meeting began with a dinner hosted by the RAW Foundation, followed by a detailed presentation by NAHRA President Jack Jagoda on the business operations and finances of NAHRA. This information phase lasted well into the night. Sunday morning we worked through 10 of the 12 point agenda that we had developed with Keith over three mailings since December and a preliminary meeting early Saturday. These included all the concerns we received from you over the winter. After lunch Sunday, we were again

joined by Jack and Board Member David Foulk to discuss our recommendations.

The meeting was a very positive experience. The Liaisons quickly became a cohesive group that could constructively share both differences and similarities as we worked to plan improvements or solve problems. We plan to increase our active representation in the day-to-day operations of your organization. The reception by Jack and David was very positive; they clearly want our input and active participation.

Following is a table of highlights from our meeting. We sincerely hope that you will support us in implementing our recommendations. We unanimously believe these recommendations are in your interests to build a strong self-sufficient organization. In later issues, we will report on constructive action. Please contact us and your Club NAHRA Representative if you want more information.

## Meeting Summary-NAHRA Advisory Committee-6-7 May 1995

### WHAT WE LEARNED

- 1) NAHRA is lean and well run. We found only a few suggestions for improvement.
- 2) Sponsors, both individual and corporate, contribute a large share of NAHRA's operation.

Different clubs and regions have found many successful ways to attract members. We need more club members, more NAHRA clubs and more NAHRA members.

Various local ads and the Gun Dog ads of N.E. and N. Atlantic work to bring members to clubs and NAHRA.

### Club Field Test Administration

- 1) Most conduct problems are caused by very few people.
- 2) A few clubs have been filing late applications and reports.

NAHRA wants our active participation and input in running the organization.

### WHAT WE DECIDED

#### Finances

- 1) Clubs and members should increase their support.
- 2) We should encourage individual sponsors and seek new sponsors.

#### Membership

- 1) We will prepare materials to help clubs build members using successful methods from different regions.
- 2) We will support the free NAHRA shotgun promotion in clubs.

#### Advertising

We will work to encourage more ads from other clubs and regions. These help everyone.

- We need to help some clubs in two areas:
- a) administration
  - b) on-the-spot field test decisions.

### NAHRA's Elected Representatives

We will increase our constructive role.



# NAHRA Financial Summary and Our Recommendations

by NAHRA Liaisons

This is the first of a series of recommendations we are making to NAHRA based on our meeting of 6-7 May 1995. Following is our summary of the complete financial report that we received from NAHRA. (The original is 3 pages long and was accompanied by several hours of discussion with NAHRA President, Jack Jagoda.)

NAHRA operates efficiently on a modest budget. Our review of the expenses found little room for reduction, especially since we feel that the publication of NAHRA News is an important part of our organization. If programs and services are to be maintained at present levels, improved, or expanded, we must find ways to generate additional revenue. We discussed ideas to do this and submit the following recommendations for discussion and action.

\* \* \*

1) We recommend that individual NAHRA News subscription and dues be increased from \$25 to \$30.

2) Corporate and individual sponsorships contribute significantly to NAHRA. We thank current sponsors, encourage new individuals to take sponsor memberships, and seek your help in finding ways to increase overall participation and sponsorship.

3) We discussed ways that clubs could contribute their fair share to NAHRA without hurting new or small clubs, but postponed a recommendation until we could hear from you. We also felt that items like signs and extra rule books could be sold at cost, rather than given away by NAHRA. Affluent clubs should consider helping immediately with club sponsorships or contributions. All clubs need to find ways to help in the future. What do you think of club dues based on club activity? Application fees? Fees for supplies?

4) In the future, NAHRA should employ a part time paid Executive Director and should also have additional staffing for NAHRA News and at peak clerical times. This was discussed, but with out reaching a specific recommendation.

We left the meeting impressed and proud of the effectiveness of the countless volunteers and many sponsors. The efficiency of the office administered by Jack Jagoda and Rosemary Haynes is obvious. NAHRA has been THE LEADER in hunting retriever testing, thanks to them and YOU the MEMBERSHIP. In our opinion, NAHRA is worthy of your increased support.

*Please contact your Regional Liaison with your ideas.*



**"BEN"**

D.O.B. 4-8-91

Steven P. Boswell  
11018 Roessner Ave.  
Hagerstown, MD 21740  
(301) 582-4329

## **"AT STUD"**

### **MHR-WR SOUTHLAND'S GENTLE BEN**

- \* Amateur Trained and Handled
- \* Athletic 85 lb. Black Male
- \* MHR at 3
- \* Qualified at 1995 NAHRA Invitational
- \* Qualified for 1996 NAHRA Invitational
- \* OFA Hips and Elbows (Excellent)
- \* Eyes Clear
- \* \$350.00 to approved bitches
- \* Additional information upon request

NAFC-FC TRUMARC'S ZIP CODE  
GMHR-WR SOUTHLAND'S REPEAT PERFORMANCE  
GMHR TRIEVEN THUNDER ANNIE

#### **MHR-WR SOUTHLAND'S GENTLE BEN**

FC-AFC BACKACRE'S TUCK-N-RUN  
PINOT NOIR IV  
AFC POWDER KEG MEG

**FOR THOSE WHO WANT INTELLIGENCE, STYLE,  
GOOD LOOKS AND LOTS OF DRIVE!**



# Arch Letta Medical Expense Fund

Throughout history there have been famous people who have become legends. Their lives were flamboyant or romantic, and stories about them developed -- some fact, some fiction. The tales endured by being shared and passed down around a campfire, in a bar, or at a family gathering.

The characters we have immortalized are recognizable names like George Washington, Wyatt Earp, and Joe Montana. Some have become so famous that they are known by only one name: Moses, Rasputin, MacGyver.

Within our own subculture in the Retriever world, we know the famous names and tell stories about our heroes and notable characters such as Charles Morgan and Richard Wolters. The campfire has been replaced by the tailgate party, but the stories live on.

The difference in OUR world is that seldom is anyone so well-known as to be recognized by a single name. The only one I know of was lost to us recently when our beloved Arch passed away.

Arch Letta was a champion of the Retriever breeds and the common man. She cared more about a good-looking working dog and its happy owner than anyone I've ever met! She would wish you well and mean it. And, at the end of the day when the ribbons were passed out, hers was the loudest voice in the crowd, shouting recognition for your accomplishment.

I remember well the first time I saw her and the last hours I spent with her. The memories I'll cherish are the years in between. And, oh, the stories I have to tell! The next time we're all together at a NAHRA tailgate party I can help pass down the legend.

She was flamboyant, she was recognizable . . . she was Arch!

Sincerely,  
Tony Jankowski

***To Arch Letta, who passed away April 8, 1995 ... we love you!***

***Good-bye from your friends at NAHRA.***

***You are gone from our presence, but you will remain forever in our hearts ... until we meet again.***

Tony Schuko	Victor Krone	Rex Bell	Lauren Bennett
Cheryl Palmer	Bill Shrum	Ted & Joanne Smith	Mike Weaver
Ken & Patricia Davis	Jim & Phyllis O'Hara	Jeff & Ingeborg Helenbrook	Rick & Laurel Mitchell
Mark Potanas	James & Joanne Wild	Chuck & Baylie Olin	Tommy & Linda Cimburke
Paul & Carol Curry	Bob & Donna Edel	George Bousman	Susan Nolen & Wayne Heidt
Haig Boyadjian	John & Vanessa Barton	Charlie & Joan Markham	Anna Marie Senita
Ben & Joanne Dombal	Lyle Babcock	Jim Cumming	John & Marylane Elmes
Kent & June Repka	Jim Herman	Ted & Char Givens	Dean & Tracie Arnold
James & Pamela Bement	Richard Chapman	Laura Jankowski	Geri & Gene Barnett
Robert C. Ruller	Gary McHenry	Duane & Ginny Bush	Debra & Tom Smigielski
Marianne & Tim Conlon	Neil Nourse	Sandy Jordan	Chuck & Marley Wendel
Bill & Jan McKee	Phil Locker	Ronald Nist	Don Hazelton
Bill McFadden	Al & Mary Knickle	Rocky Emery & Melinda Smith	Jim & Stan Teasdale
Tony & Heidi Jankowski	Vernon Vogel	Anthony & Toni Catalano	John & Jill Penny
Sally Jankowski	Peter Roy	Mary & Bachman Doar	Karen & Tom Johnston, Jr.
Sandra "Sam" Jordan	Chris Atkinson	Ben Vallin	Lindy & Seth Hochberg
Ray Biglin	Geoff Reed	Bob & Joann Kuchnicki	Ronnie Yopp
Bob & Mary Bowyer	Dennis Mancuso	Jack Lockwood	Ned Spear
Olive Wolters	John Larson	Cathy Herring	Pete & MG Kennedy
Lee Atkinson	Ed Siener	Brian Martin	Paul & Anne Young
Jerry & Jean Day	Roger Lewis	Sue Keroack	Brad Lindberg
Geoffrey Gonda	Terry Bennett	Robert Usinger	Presque Isle Retriever Club
Bill Sefton	Ben Zehnder	Ernie Vallorano	Alpena Retriever Association
Joe & Maria McCann	Sylvia Van Sloun	Phil & Maggie Bollenbacher	Southwestern Pennsylvania
Rob & Kathy Mitchell	David Blanck	Sally Steele	HRC
Knox B. Phagan, Jr.	Paul & Anne Young	Dennis Thorpe	Old Dominion Retriever Club
John & Suzan Fincher	Roy Sheppard	Don & Nancy DeBerardino	Finger Lakes Retriever Club

Friends of Arch and Joe Letta who wish to help pay residual medical expenses are asked to send their memorial contribution payable to:

## **The Arch Letta Medical Expense Fund**

c/o Presque Isle Retriever Club  
P.O. Box 11263 Erie, PA 16514



# Quality Birds Make Quality Tests

by Paul Young and Ron Mandsager

We believe that all NAHRA clubs have an obligation to show participants a quality test. One of the key factors in giving a high quality NAHRA test is the condition of your birds. A starting point is to have a minimum of one live bird per dog on the grounds the day of the test. If shot flyers are used, you probably need at least 2 birds per dog.

Another important consideration is care of the birds; both live and dead. Live birds should be fed, watered and kept in the shade. When needed, they should be killed in a humane way as privately as possible. Dead birds should be dried, protected from flies and kept cool in warm weather. Severely damaged birds should be separated from those that can be used again.

One good way to care for dead birds is a drying cage. Clubs can build a screened structure where the birds can hang to cool and dry without infestation by flies. This allows you to get more use from your birds, so the cages pay for themselves in the long term. If you would like plans for a drying cage, contact Paul Young at (203) 445-6178.

Flyer marks and the Senior Upland Test require birds that can fly. At times of the year when birds are molting, this can present a challenge that clubs need to anticipate. The Burns bird launchers help to get weak flyers up in the air, but whatever your

method, work with your judges to set the necessary birds aside for crucial tests.

Judges, workers and game stewards have a joint responsibility to "present" the birds in a quality way. Tests need to be designed by your judges so that the throws are clearly visible. If your only workers are small boys, long athletic throws can't be part of the judges' design unless you have "wingers." If your workers are major league pitchers, the throws can be more difficult. In this case, be sure the replacement workers can duplicate the fete. Key workers put in key locations can make the difference between a good test and a poor one.

Shot flyers can make a test that is hard to duplicate with dead birds, even when they are thrown from a winger. Used appropriately, flyers can add excitement that dogs experience in real hunting. This can produce breaking or loss of memory for other marks. The fall is a tempting diversion, even hours later when used with a blind. Used inappropriately, they can make a poor test or give the impression of just "wasting" birds. When falls are inconsistent and scent a large area, it can make the marking test hard to evaluate or even unfair to some dogs. When birds are shot

*Continued on page 18*

## CHOCOLATE MASTER HUNTER



### MH DUDE'S DANDY RAIDER

- 85 lbs • AKC QUALIFYING PLACES
- "MAHOGANY" CHOCOLATE • MILD MANNERED

71 & 73 NAFC-FC Dee's Dandy Dude  
81 NAFC-FC Dude's Double Or Nothin'  
Luck Sootana

### FC-AFC SNAKE EYES DOUBLE OR NOTHIN'

Spring Farms Lucky  
FC Super Joy Of Spring Oak  
Miss Zulu Of Upland Farms

FC-AFC Trumarc's Raider  
FC-AFC Raider's Piper Cub  
Shamrock Acres Super Sioux

### D D'S CHOCOLATE JOY

FC-CFC Ginger's Chocolate August  
Kirby's Chocolate Meg  
Terra Jay

### SHADY OAKS KENNEL

4000 High Point Rd.  
Winston-Salem, NC 27107  
(919) 783-0432

### Gene Kirby

3501 Corvair Dr.  
High Point, N.C. 27265  
(910) 869-5527

### CHOCOLATE PUPS AVAILABLE



## Quality Birds

*Continued from page 17*

too close, they are instantly "unfit for the table." In short, flyers are not an end in themselves; they can make an excellent test or a terrible one.

Flyers are complicated tests for judge and club alike. Your gunners have to be safe proficient shooters, hitting the bird, but not shooting too soon. They need to be consistent if the area of fall is critical. Beyond a safe sound design, probably the most important factors in good shot flyer tests are the flight condition of the birds and the experience of the thrower. A good thrower puts the birds high in the air ready to fly and in the same location bird after bird. A good thrower makes the gunners job easy. Work with your judges if you and they are using a flyer. Let them know the experience level of your thrower and guns and the condition and quality of your birds. It is better to have a dead bird or winger test than to butcher an attempt at a shot flyer.

Whatever the type and source of your birds, make every effort to have them in good condition each day of your test. They should have plenty of feathers, float well, not be shot up or badly damaged, and not be "ripe" or alive with maggots. Start your test with a plentiful supply of the best birds you can afford, and work with your judges to make the best of your situation as your test progresses. The judges are in charge of the test design, but the design needs to account for your clubs' equipment and workers as well as the condition and quantity of your birds.

*The Tidewater Retriever Club  
wishes to thank  
Old Dominion Retriever Club  
and*

*Three Rivers Retriever Club  
for their assistance and support during our  
spring double, double, double. Without the  
unselfish efforts of Joe Stambaugh,  
Trish Jagoda, David Barrow and others we  
would have been a hunt test without a bird.  
When clubs help each other out it once again  
proves what is meant*

*by*

*"The NAHRA family."*

*We also appreciate the patience of all  
handlers at this event.*

*Your indebted friends at TRC*

## LABRADOR PUPS

**(Black/possibly yellow)**

Due late June

*Both sire and dam exceptionally talented, proven hunt-test dogs  
many MHR/FC/AFC/NFC/NAFC Champions in pedigree*

**Rebreeding: 1st litter excellent Hunt/Field Test quality**

### **Sire: MHR/WR Moon River's K.C. Desperado**

OFA SR-52789G24MAFC

Eyes Clear

MHR/WR at 24 months

220 Senior Points

Qual. 94-95 Nat. Inv.

DOB 8-22-91

83 lbs. Med. Yellow

Westwood's Pedro (OFA)

FC/AFC/GMHR Cedar Valley's Hi-Bird Turk

GMHR/WR Mississippi Molly (OFA)

NAFC-FC Trumarc's Zip Code (OFA)

WR Moon River's Cash Kate's Choice (OFA)

AFC Blackgolds Candlewood Kate (OFA)

### **Dam: WR Topshot's Suzie DJ**

OFA LR 57154E25FT-T

Eyes Clear

Exceptional Marker

Bold/tractable

60 lbs. black

7 Nat. Champ/5 gen.

FC/1982 NAFC/CFTC/CAFTC Piper's Pacer

Topshots Cool Hand Duke UD.MH

Snakebreaks Whitewater Mist SH

Jelstar Topnotch Stormy

Topshots To Be Awesome

Honcho's Whistle Stop

**Puppies socialized & introduced to birds  
Dew-clawed, vaccinated, dewormed**

### **Litter Information:**

Dick James (405) 256-2002 Woodward, Oklahoma

### **Sire Information:**

Lyle Babcock (405) 256-4855



## Congratulations!



Flat coated Retriever, MHR Brandybuck Chimney Sweep, S.H. , W.C.X., earned his title at the Tidewater Retriever Club test on October 1, 1994, under judges Bill Hale and Barry Smith. "Trievers" is the first Flat Coat to have earned the NAHRA Master Hunting Retriever title. "Trievers" is owned by Ken McCluskey and Suzanne Mathis, and is trained and handled by Ken McCluskey.

## Photos Requested for Book

I'm writing a book for Howell Book House on activities that young people participate in with their dogs. If you are under 18 and are active in obedience, hunting tests, field trials, agility, dog showing, lure coursing, herding, tracking, earth dog tests, a 4-H dog program, therapy dog work, or rescue; or if you serve as a puppy raiser for a service dog organization such as Canine Companions for independence or Guide Dogs for the Blind, I would like to hear from you. Please tell me a little about what you and your dog do, how long you have been active together, and how you got started. If your parents would like to add a few lines about why they are happy (or unhappy) about your involvement in dog-related activities, and what their role has been (chauffeur, coach, moral support, or proud member of the audience), I may quote them too. If you are mentioned in the book your photo may also appear, so please include a good quality photo of you and your dog, suitable for publication. Don't write on the back of the photo as that can damage it. Instead, fill out a label with your name, your dog's name and your full address and stick it to the back of the picture.

Send to : Jacqueline Fraser, 735 Conrad Dr., Kalispell, MT 59901.

Thank you.

## "Your Dog Deserves The Comfort"

### Kennel Pads

*Small, Medium	\$15.99
*Intermediate	\$17.99
*Large	\$18.99
*X-Large	\$21.99

Plus \$5.50 Shipping and Handling

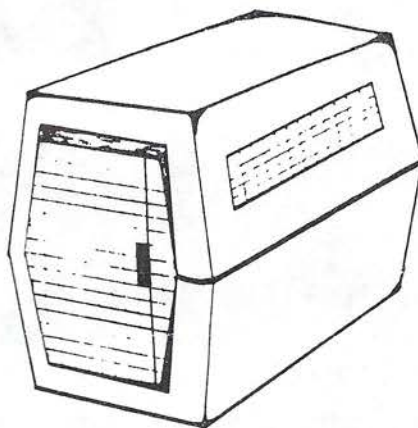

***After a long trip, aren't your muscles tight? Just think how your dog must feel on hard plastic or on a towel.***

***Your dog is an athlete and rested athletes will perform better!***

In the hot summer months just wet down the duck and your dog will stay cool for hours.

All pads are made from 100% cotton duck with a full length zipper for easy washing. All Pads are filled with 2 inch foam. Cotton duck provides durability, warmth, in winter and coolness in summer.

Sizes are measured from Pet Porter Kennels and will fit many different brands. If you have a size that is unusual, just call, we can make it. Custom orders are easy for us.

Make Checks/Money Orders Payable to: Custom Pads and Pillows

**Call: (602) 938-3214 or Mail Order: Custom Pads and Pillows Jerry Runke 3830 W. Anderson Glendale, AZ 85308**



## Judges Newsletter

Continued from page 12

Chapter IV, Section 2 deals with Intermediate steadiness at the point of origin while Chapter V, Section 2 repeats for Senior dogs. These two sections are basically identical and repeat the warnings above. However, they do state an additional item; *"(As soon as the dog leaves the point of origin and manifests an intent to make the retrieve without being so ordered, it must be stopped. If a dog is immediately brought under control, it shall be considered a minor infraction. Repeated evidence of this fault may be considered serious and, in the opinion of the judges, an eliminating factor)."* In light of the number of series an Intermediate or Senior dog can run, one controlled break is usually marked down a point. More than one break and you may easily find yourself paying tuition as it will take you another try before you get that qualification.



Genetics • Brains  
Desire • Ability

- ▶ Specialty training of upland and waterfowl retrievers
- ▶ Puppies and trained gun dogs from OFA & CERF stock
- ▶ Stud service by NAHRA titled dogs
- ▶ Natural service, fresh-chilled, or frozen semen available

### RockErin Kennels

Rt 1, Box 398, Stillwater, OK 74075  
(405) 377-0912

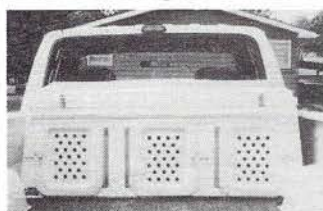

Large Dog & Tool



Short Bed Pro

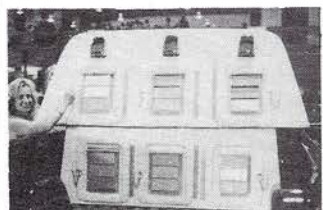

Double Decker



Hatch Storage Double Decker



Sportsman



Extended Sportsman

## Dog Equipment, Inc.

1205 East Logan-Moberly, MO 65270  
Rob Cater, Owner (816) 263-5533

Over 20 styles of fiberglass trailers, boxes and toppers, many transportation accessories, and a full selection of electronic training equipment. Write or call for our FREE BROCHURE

## DONNYBROOK DUCKS UNLIMITED HUNTING RETRIEVER CLASSIC

September 8, 9, 10, 1995

To be held at Donnybrook Kennel  
and Game Farm in Cedar Grove, WI

Five different levels of retriever testing  
competitive and non-competitive

### NAME WISCONSIN'S DU DOG OF THE YEAR

Sponsored by Ducks Unlimited, the event will include  
raffles, silent and vocal auctions and a banquet.  
\$10,000.00 in guns, prizes and gifts

#### FOR AN APPLICATION:

Call: 414-668-6511  
or 414-994-9678

DUCKS UNLIMITED  
P.O. BOX 252  
RANDOM LAKE, WI

53075-0252

Sponsored by: Miller Friends  
of the Field, IAMS, Purina, and  
Tritronics





# NOT JUST ANOTHER STUD DOG, BUT THE RIGHT CHOICE FOR YOUR NEXT LITTER!

**MHR Diamond R Waterfowl Buddy MH**  
(Qualified All-Age)



- NAHRA MASTER HUNTER TITLE IN 5 WEEKENDS
- QUALIFIED FOR 1995 NAHRA INVITATIONAL
- QUALIFIED FOR : '91, '92, '93, '94, '95 AKC MASTER NATIONALS
- 30 PLUS AKC MASTER HUNTER QUALIFYING SCORES
- OPEN ALL AGE, QUALIFYING, DERBY...PLACEMENTS & JAMS
- OFA/CERF CLEAR...THYROID NORMAL
- 90 LBS, BLACK, CLASSIC MUSCULAR/BLOCKY LABRADOR BUILD

FC/AFC/CFC GINGERS CHOC AUGUST (CHOC)

FC MUELLERS STORMY CANADA (CHOC)

COBURN'S LADY CHIMO

**"BUDD" 8/9/88**

FC/AFC TRUMARC SAVAGE (PERCY/HONCHO/RAIDER)(BLK)

DIAMOND R SAVAGE ATTACK (BLK)

DIAMOND R SEXY SOPHIE JH/TD (CHOC)

Bob May  
18519 W.C.R. #3  
Berthod, Colorado 80513  
970-535-4600

CLEAN... MODERN FACILITIES FOR VISITING BITCHES  
(SHIP DIRECT TO DENVER INTERNATIONAL)

BLACK, CHOCOLATE AND YELLOW "BUDD" SIRED PUPPIES OFTEN AVAILABLE

## SHOTGUN PRIMER STARTER PISTOL

The Pro's Use Them, Why Don't You?

Highest Quality

Reduced Maintenance

Stainless Steel Sleeves

Centerpin Stop in Barrell

Test Fired

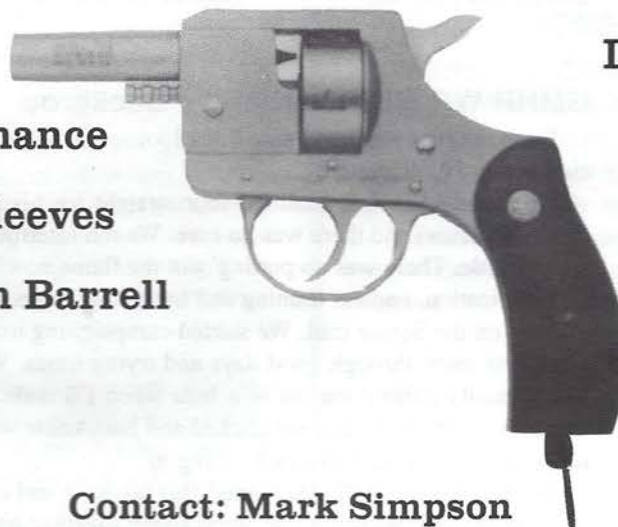

Low Cost Ammo

Guaranteed

Satisfaction

\$120.00

(includes shipping)

Starter Pistol  
Repairs Available  
(most parts on hand)

**Contact: Mark Simpson**

9718 Dublin Dr.  
Manassas, VA 22110  
(703) 368-8391



# NAHRA 1,000 Point Club

The following dogs have earned over 1000 Senior points during their lifetime and have qualified as members of the NAHRA 1000 Point Club. Each dog has achieved 50 or more NAHRA Senior Hunting Retriever field test qualifications. I would personally like to congratulate these dogs on this outstanding accomplishment and thank each owner who has supported the NAHRA concept by their participation.

Jack Jagoda

*GMHR Russet's Rowdy Raja*  
Tom and Jody Stasierowski

*GMHR-WR Rio Retriever's Super Sixpack*  
Mickey and Larry Walker

*GMHR-WR The Gamekeeper of Rockerin*  
Joseph McCann and Maria DiGregorio

*GMHR-WR Frogridge Miz Ethel*  
Willard Bair

*GMHR-WR CJ's Bocephus*  
Charles Jurney

*GMHR-WR Lacy Lee of Lolenda*  
Lenda and Lars Barker

*GMHR-WR Duck Master's Choice*  
Charles Breslin

*GMHR-WR Riverbend's Buckeroo*  
Randy Kelley



**"CHOICE"**

## **GMHR WR Duck Master's Choice, MH**

"Choice" arrived from Texas an "Ugly Duckling" but like the fable, she grew to be beautiful. "Handsome is as handsome does"; and does she ever! "Choice" earned her Intermediate Gold Band in 1988. She earned her MHR and qualified in seven NAHRA Senior Tests before she was two. She earned her GMHR six months later. She qualified for six consecutive NAHRA Invitationals. She is a happy family dog that throws great pups. She is super intelligent, sensitive, hard running and easy to train. And what a hunter! Stop on a trip and let her out to air and she is hunting. She hunts and delivers it all, feather and fur. What a great choice!



**"PAK"**

## **GMHR WR Rio Retrievers Super Six Pak**

One cannot do justice to Pak in a short synopsis. He has devoted his life to hunting and tests and us. All I can say is that he is one hell of a dog.

## **GMHR WR MH Riverbend's Buckeroo**

From the first moment I saw Buck I knew his potential had no bounds. Soon after that special meeting it all started.

Buck and I ran and qualified four straight for his Started title. Buck and I had the fever (NAHRA fever) and there was no cure. We ran Intermediate and got five straight qualified for his WR title. There was no putting' out the flame now!

Anticipation, endless training and hard, long hours at home and in the field, we started our journey on the Senior trail. We started campaigning locally, then went nationwide; east, west, north and south through good days and trying times. We stuck it out and stuck together with Buck usually pulling me out of a hole when I'd make a mistake. At first it was like a roller coaster ride; then one day we clicked and both knew what the other was thinking at any given time. The qualifications started rolling in.

Buck received his "1,000 points" this last year and continues to qualify. He qualified 18 out of 20 starts. We've had some great times together and are looking forward to many more. Through all of this, Buck and I have become friends for life.

I always heard you get one great dog in life; if that's true, then it's Buck for me. On that note, I'd like to thank Buck for all the wonderful memories and to say it has been a great honor standing beside you - with you - RUN!



**"BUCK"**



# SOUTHLAND KENNELS

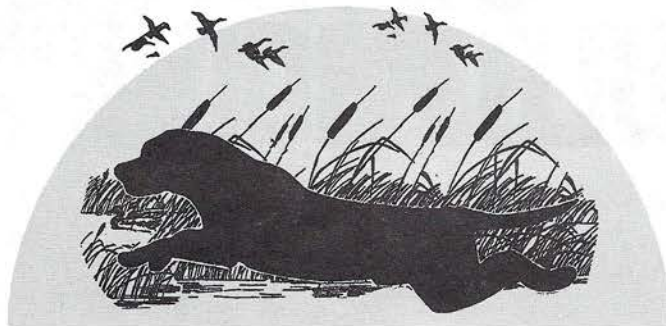

WHERE HUNTERS ARE BORN

## FIELD BRED LABRADOR RETRIEVERS

### *Four "Hot" Summer Litters!*

LITTER #1 (Black) Whelped July 10th

#### **FC-AFC-MHR WESTWINDS'S BOLD TIGER X SOUTHLAND SHADOW DANCER**

"Tiger", a 75 lb. black male, was the 1984 National Derby Champion and is one of the AKC all time high point scoring dogs. His pups are proving to be excellent hunting dogs and many have NAHRA titles. This is a third repeat breeding to "Shadow", who is a vivacious 65 lb. black female. Shadow is my constant companion at home and in the field. Her sire, WR High Flight Bomber, was the last living progeny of NFC Mi-Cris Sailor, the dog pictured on many of the Peter's Shot Gun Shell advertisements. Shadow's dam was Southland Virginia Creeper, full sister to GMHR Trieven Thunder Annie, the first MHR in the nation.

LITTER #2 (Black) Whelped July 27th

#### **FC- AFC- MHR WESTWINDS BOLD TIGER x SOUTHLAND THUNDER ANNIE**

"A.J." is an 85 lb. daughter of GMHR Trieven Thunder Annie (the nation's first MHR) and NAFC- FC Trumarc's Zip Code (#2 all time producing sire of field trial retrievers). "A.J." has an FC- AFC brother and two GMHR litter mates. She is also the dam of GMHR RAW's Southland Duck Soup. These pups will definitely make quality hunting dogs.

LITTER #3 (Blacks) Whelped July 30th

#### **GMHR SOUTHLAND REPEAT PERFORMANCE x SOUTHLAND JUBILEE**

"Pete" is a very impressive, hard-driving 90 lb. black male. He is the son of the infamous NAFC-FC Trumarc's Zip Code and GMHR Trieven Thunder Annie. He has several MHR brothers and sisters and an FC-AFC brother. Pete has sired numerous MHR's and several are qualified to run the 1996 Invitational. "Jubilee" is a 70 lb. black female who was pick of the litter from a breeding between GMHR Southland Gold Dust and WR Southland Super Duck.

LITTER #4 (Black) Whelped August 2nd

#### **FC-AFC-MHR WESTWIND'S BOLD TIGER x SOUTHLAND WHISKY ON THE ROCKS**

"Rocky", a 70 lb. black female, is extremely well bred. Her sire is NAFC-FC-CNFC-CNAFC Piper's Pacer. Her dam is the product of two National Field Champions, NFC-AFC San Joaquin Honcho and NFC-AFC Euroclydon. A Rocky/Tiger daughter, MHR Southland Tiger Lil, attained her MHR title at 23 months and is qualified for the 1996 NAHRA Invitational.

Puppies are introduced to birds and retrieving pigeons by the time they are 7 weeks of age. Weather permitting, pups are introduced to water and swimming. Dew claws are removed and pups will have all necessary shots and wormings. We work very hard at producing top quality hunting retrievers and hope you will consider a Southland puppy.

**Information and Pedigrees on Request**

**Diana Jagoda**

**35 Misty Lane, Stafford, VA 22554 (703) 752- 7591 - Fax (703) 752- 4805**



# ONLY A LINE OF PUP COULD PRODUCE CHAMP

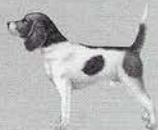

FC Linemasters One Spot .....

- One of only 4 Dual UBGF Champions in history  
Fed - Puppy Chow



FC Shady Creek Gypsy .....

- 1994 AKC National Champion  
• 1994 UBGF National Champion  
Fed - Puppy Chow



FC Rob's Diamond II .....

- AKC Field Champion  
• 1992 UBGF Trial Winner Award  
Fed - Puppy Chow



FC Gunsmoke's Wicked Wanda .....

- AKC Field Champion  
• 1994 UBGF Trial Winner Award  
Fed - Puppy Chow



FC AFC Candlewood's Zackly Right .....

- Qualified for 6 National Championships (Open and Amateur)  
Fed - Puppy Chow



FC AFC Trumarc's Candlewood Lota Zip .....

- National Open & National Amateur qualifier 3 years in a row  
Fed - Pro Plan Growth



FC AFC Candlewood's Captain Kid .....

- 1994 National Retriever Championship Finalist  
Fed - Puppy Chow



FC AFC Wilderness Harley To Go .....

- 1989 National Amateur Finalist  
• Sire of 1994 National FC  
Fed - Puppy Chow



FC AFC Bluff Creek Shadow .....

- 1982 National High Point Amateur  
• 1982 National Open - 2nd  
Fed - Puppy Chow



NFC FC Pondview's Left In The Light .....

- 1987 National Champion  
Fed - Puppy Chow



FC AFC Raintree's Sassy Lady .....

- 1991 National High Point Amateur  
• 1992 National High Point Open Bitch  
Fed - Pro Plan Growth



FC AFC Dungarvans Right On .....

- 1982 National Amateur - 3rd  
• Open and Amateur Field Champion  
Fed - Puppy Chow



"Dixie" can't wait to join the pack and take her place among the line of Gunsmoke greats.  
Fed - Puppy Chow

"Scooter" knows he has quite a reputation to uphold at Candlewood.  
Fed - Pro Plan Growth Formula

"Rush" waits his turn to put his mark on the Raintree line.  
Fed - Pro Plan Growth Formula



# PY FOOD LIKE OURS IONSHIP LINES LIKE THESE.



World NT CH GR CH GR NT CH PR  
Charley Creek Terra

• Youngest hound (28 months) to win  
UKC World Championship - 1994  
Fed - Puppy Chow



GR NT CH PR Charley Creek Mac

• 1990 Walker Days Nite CH Winner -  
High Scoring Dog Saturday night  
Fed - Puppy Chow



GR NT CH PR Dixie's Whistlin Josie

• 1995 Central States Championship  
1st Place Nite Ch  
Fed - Puppy Chow



NT CH PR Hall's Rock Run Camper

• 1993 Great Lakes Champion  
(1st Place registered)  
Fed - Puppy Chow



FC AFC Guard Rail

• 6X Champion; 3X R.U. Champion  
• Bird Dog Hall of Fame  
Fed - Puppy Chow



FC AFC Railway Billy

• 1991 Region 3 Champion  
• 22 Wins in career  
Fed - Pro Plan Growth



FC AFC Rail Dancer

• 3X R.U. Champion All-Age Stakes  
• 25 Wins in career  
Fed - Pro Plan Growth



FC AFC Railway Joseph

• 40 Wins in American career  
• 1993 Region 1 Open Shooting Dog of the Year  
Fed - Pro Plan Growth

One's grandfather was National Champion back in '87. Another's line leads straight to a 6X champion and Hall-of-Famer. A sister from a first cross was the youngest UKC World Champion at just 28 months.

Now the latest in these long lines of champions are growing up. And, thanks to Purina, they're growing up right.

Year after year, in competition after competition, the performance of the newest generation testifies to the nutritional benefits of feeding the Purina line. Long ago, Purina was the first to realize the extraordinary nutritional demands in the first year or two of a dog's life.

Today, whether you choose Pro Plan® brand Growth Formula, Purina® Puppy Chow® brand Puppy Food, or Purina O.N.E.®, you know your future champions are getting what they need. An exceptional diet, preserved naturally with Vitamin E, in the form of mixed tocopherols, with all the extra nutrition, the enticing palatability and easy-chewing kibble puppies love.

So if you want to produce a line like the five you see on the left, try feeding from the one you see below. Start your pups on Purina today.

**Purina®**  
**Chosen by Champions**

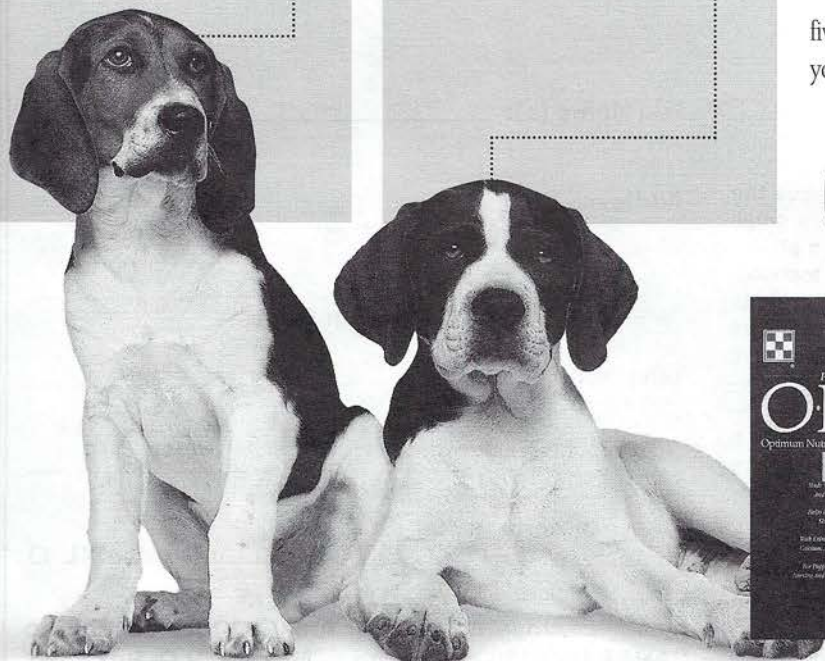

Treeing Walker "Forest" can't wait until he's old enough to go out at night.  
Fed - Puppy Chow

The Railway line's latest bad boy, "Grady", eyes his first Derby trial.  
Fed - Pro Plan Growth Formula

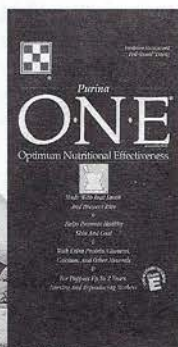

Available At Pet Specialty Outlets

©1995 Ralston Purina Company



# GOLDEN LAKE KENNEL

## I.D. CAP

EXCLUSIVE DOG EMBROIDERY  
AND YOUR KENNEL NAME

COST  
\$12.00 ea.  
1 doz.min.  
4 doz.  
\$10.75 ea.



CALL  
FOR  
COLORS  
AND  
EMB.  
DESIGNS

HIGH QUALITY EMBROIDERY  
ORDER NOW

LABS • BLACK • YELLOW • CHOCOLATE  
NEW DESIGN OF GOLDEN RETRIEVER/PHEASANT

CALL 1-800-283-0504 • 612-786-4692 • TOM LIND  
AVAILABLE IN USA & CANADA

# SHAMROCK

## Dog Carrying Truck Caps



Built For Any Size Truck

*Featuring*

Safety - Quality - Comfort  
For your prize possessions

Call or write for free literature  
207-465-2267 or 207-465-2041

## TYLER COACH MFG.

RFD#1 Box 8160  
Waterville, ME 04901



NAHRA was created twelve years ago to preserve the hunting instincts of our retriever breeds. For years small groups throughout the country conducted gun dog stakes and tested dogs, one against another, to find the top dog. NAHRA revolutionized the retriever world by testing dogs against a written standard. Today, NAHRA has clubs throughout North America and continues to test and reward the hunting retriever and to maintain a computerized record of those dogs and their working accomplishments. The NAHRA program and its purpose has been a dream come true for many of us. Now it's our turn to return the favor and support NAHRA by becoming a sponsor member. Sponsors will receive a Trebark camouflage jacket and embroidered sponsor patch, as well as a NAHRA membership with first class postage. Become a sponsor today and ensure that the hunt will be in our retrievers for generations to come.

Sincerely,  
Jack Jagoda  
NAHRA President

## Sponsor Membership

Full Name (s): \_\_\_\_\_

Address: \_\_\_\_\_  
Street

\_\_\_\_\_ State/Zip Code

Telephone: \_\_\_\_\_  
Work

\_\_\_\_\_ Home

Please specify jacket size:

S ☐ M ☐ LG ☐ XL ☐ Double XL ☐

Please enclose a check or money order payable to  
NAHRA for \$150 and return to NAHRA, P.O. Box 1590,  
Stafford, VA 22555. Canadian currency accepted.



# To Lose a "GOOD FRIEND" . . .

by Cathy Herring (North East Liaison)

...is to lose someone who understands and is still a friend even if things don't always go as planned.

A good friend is there through thick or thin and gives so much of himself that personal vacation is spent and his family forgets what he actually looks like. Long hours are spent behind the wheel of a vehicle to get "somewhere" before dark to set up tests for the next morning's start of testing.

I recently received a note from a "good friend" stating that they were going to let their NAHRA membership lapse and that they were going to move on to other things in their personal world. For the moment, they are without a dog. They have no immediate plans to have a dog and most of their not having a dog is purely circumstantial. They have no gripes with the program or with NAHRA overall. They have been active for the past twelve years and carry twelve years of judging and solid gundog experience. If it were possible, a dog would certainly be a part of their family. Crowded personal and business agendas dictate and take priority and for the moment they cannot give a dog the time and challenge that is required to maintain a versatile hunting retriever.

They have declined several invitations to judge in '95. While it was not pleasant to say "no" to someone who acknowledged their abilities enough to ask them out, they felt personally that it was the best thing under the circumstance. They are tired of being asked how they can judge if they do not in fact own a dog. Obviously, past experience and achievements in NAHRA, are no longer enough to maintain a judges' license.

I know several prominent high profile judges who have never trained their own dog and held a second job to pay for a Pro to train for them. I know of some judges who don't even run their own dogs, but have someone else stand out on the line and bring home the ribbons.

I don't "have a dog" at the moment for many reasons. I had my 3 year old put down in September '94 a couple of weeks before my hunting trip. I have an eight year old, that hasn't been "trained" in years and is simply a companion and house dog that only gets bumpers in the yard to keep her feeling like she's still a valuable asset.

So in theory, I don't have a dog. Eight years ago I had to return to work and exist on one paycheck. A wonderful dog that I was training and handling was retired leaving me no further opportunity to continue to campaign in NAHRA. I had other dogs but could not afford to travel or run in the program. To maintain my involvement with a good bunch of people, and to support a concept that I still believe in, today, I obtained my judge's license. Every season my tags are filled. Perhaps a couple of people asked me if I owned a dog and I have paid little attention.

The NAHRA program is maturing and so are the people who were so full of conviction and vigor twelve years ago. For some, seasonal circumstance has dictated they will never be able to campaign a dog even if they owned one. Yet, they still train and hunt and still believe that NAHRA is the place to be. These "dogless" people are the first ones in line to help, should a club, a friend or "something" needs assistance and doing. The people with the dogs are always "too busy".

So the next time that you come to the line remember that the judges that are standing out in the rain and cold or heat and humidity all started out with a dog. They didn't just wake up one day and decide to

"judge". Their ongoing conviction and passion for this sport and for NAHRA, is what makes your weekend on the line so memorable, good or bad.

Our experienced forces are getting tired of being "judged out". Some are simply moving on due to fatigue. For others, their profile and lifestyle have changed with a new young dog of their own to run in the program.

We are experiencing large growth as we enter 1995 and it is going to be hard going with full weekends for the experienced judges we do have on hand. If you can do as good a job or better then call the office and obtain the judges' test, write it and pass it today. And accept those assignments that come your way, rather than say "I'd rather run my dog". NAHRA needs competent judges today more than ever. Put something back into the program that has given you and your dog so much.

So in closing, I am sad to say that NAHRA is losing another good person and the dogs are losing another experienced judge. To him, and all of the others like him, that have given so freely of themselves, I say thanks for all you've done over the years. You will be remembered.

See ya! and, shoot straight!

## GMHR /GR/HR/CH

### Day's Super Coal Black Sadie MH

June 13, 1987

July 2, 1995

#### *Honor to Whom Honor is Due*

Sadie had many NAHRA friends who will remember some of the craziest things that happened to her and her handler. Sadie is also remembered for being one of only a few dogs that has titled out in all three retriever organizations.

*"Sadie, the honor was ours to stand by your side. You will be missed and never forgotten."*

Jerry and Jean Day







# 1995 RICHARD A.

The 9th NAHRA Invitational is history. The venue for this year's event was the Minnesota Horse and Hunt Club at Prior Lake, Minnesota. The grounds were spectacular offering a broad array of test areas with unlimited possibilities.

The Invitational was spearheaded by Bill Hale and ably assisted by Gary Schloesser, event chairman and member of the Lake Country Retriever Club. It was an



all out effort by the club and apparent that many hours of planning and dedication preceded their spectacular performance. Tests were started on time and each phase was orchestrated with precision and harmony.

Sunday evening handlers met and initiated their annual bonding ritual. Gary Schloesser's Trooper Chants, Bill Hale's "Buffalo Bill Ta Tonka," the bar maid "Janine" and Sterling's "Woo Woos" made a lasting impression on those who attended.

Monday handlers met at the orientation meeting to discuss details of the event. Judges Phil Locker, David Mealman and Alan Black spoke with handlers indicating their expectations and wished all the handlers "Good Luck." Monday evening the handlers gathered at the recognition dinner and auction. Rick Steenhoven saved the day by stepping in as auctioneer. Many quality items were donated to the auction with the most popular and highest auction sale being the special remarked edition of "Tar Babies First Swim" purchased by Gil White and the Annie print "First Lady"





# WOLTERS/NAHRA INVITATIONAL

purchased by Larry Richards. Some handlers lingered on after the function but most turned in early to meet the challenge of the opening series the next morning.

Tuesday the Invitational started with an open triple marking test on land and a relatively tight blind under the arc of the left hand bird. Wednesday the Upland Hunting series began in a beautiful bottom field next to a pond. Handlers worked their dogs between the cover and pond then turned into a cut corn field for a dramatic flushing pheasant. The trail followed the Upland Hunting series. The handlers then returned to the pond adjacent to the Upland Hunting field for the water blind. A diversion bird was thrown from left to right toward the line to the blind. A dog retrieved the diversion bird and handlers were on their own to run a

challenging angle entry blind in the left corner of the pond. Friday the Invitational continued with a water

triple. Dogs were placed outside the blind in front of the handlers. Marks came from across an inlet on both sides of the handler. The third bird was a shot flier coming from behind the blind and landing in the open water in front.

The workers party on Friday evening was coupled with the awards presentation

and closing ceremonies. Bill and Jack jumped in to assist with the ham cookers. Lynn Muench won Richard's print with many other interesting gifts won by the dedicated workers that made the event possible. It was a great event in keeping with the tradition of the NAHRA Invitational.

Next year it's in Dallas! Hope to see you there.





# 1995 Richard A. Wolters / NAHRA Invitational

Prior Lake, Minnesota

May 8-14, 1995

## RUNNING ORDER

*\* Indicates Qualifying Dog*

**Judges: R. Alan Black, Phil Locker, Dave Mealman**

*1. GMHR Double A's Won't Rust M.H.	Vito Angelone	53. MHR WR Shiron's Lacey Pursuit	Ron Stokes
*2. MHR Cashman's Black Java M.H.	Karen Cashman	*54. GMHR Newton of Belmeade	Alan Pleasant
*3. GMHR WR Mountain Run Niki's Revenge	Al Knickle	55. MHR WR Moon River's Echo SH	Mike Muench
*4. GMHR WR Reneau's Chattahoochee	Beau Alan Pleasant	56. MHR WR Hardcopf's Coal-Lee Bonanza	Rob Hardcopf
5. MHR WR Zachary Taylor XV	John Gilbert	57. GMHR WR Rowdy's Bigstone Bear Elite	Lyle Babcock
6. GMHR WR Sweetwater Brandy	Sterling Rutherford	*58. MHR WR Southland's Gentle Ben	Steve Boswell
7. MHR WR Doolie's Bull Dozer	Charles Jurney	59. MHR WR Royal Shannan Roca, UD	Dianne Ouillette
*8. GMHR Wallace's Sandy Bluff M.H.	Randy Kelley	*60. MHR WR Bay Creek's Prime Time	Randy Kelley
9. MHR WR Backwaters Last Chance Ace S.H.	Rich Hawthorne	61. GMHR WR Willies Wildfire Roxanne	Dan Collier
10. GMHR WR Granddaddy Jim's Max	Vito Angelone	*62. GMHR WR Watersplitter, M.H.	David Foulk
*11. GMHR WR Kings Valley Clancey	Frank Thorngren	63. MHR WR Shannan's Midnight Express	Bill Ouillette
*12. MHR WR Sheppard's Midnite Mischief	Roy Sheppard	*64. MHR WR Kingston's Zulu Raider	Joseph Stambaugh
*13. MHR WR Woodside's Mad Dash	Ray Amundson	*65. GMHR WR Sunnyview's Special Maxim	Alan Pleasant
*14. MHR Wyvernaxe Audley M.H.	Karen Cashman	*66. MHR Crow Rivers Malarky's Cougar	Roger Weller
*15. GMHR WR Ezekiel The Chosen One	Alan Pleasant	67. MHR WR Chesnewton's Magnum Meggie	William McNerney
16. GMHR WR Flying Banner M.H.	Mark Lowmiller	*68. MHR WR Topbrass Rudy of Trifecta, MH, CDX, WCX	Vito Angelone
*17. MHR Princess Crystal Rana	Vito Angelone	69. GMHR WR Just In Time II, M.H.	David Foulk
18. MHR WR Meghan Wind of Ballantrae	Tim Mahady / Charles Jurney	70. MHR WR Tiffanee Bonnie Bustle	Jim Alexander
*19. MHR WR Silverbrook Prince Performer	Vito Angelone	*71. GMHR WR Strauss of Fairbanks Alaska	Bo Bodziuch
*20. MHR Saratogas Lady Gideon Putnam	Jack Jagoda	72. MHR TC Midnight Shadow MH	Fred Blesener or Terry Bush
*21. GMHR WR Trumarc's Super Tanker	John Wabeke	*73. GMHR WR Missappa Lady Bird	Bob Skaug
*22. MHR WR Cashman's Cattail Cobra	Karen Cashman	74. GMHR WR Patchwork Farm's Chelse	Vito Angelone
*23. MHR WR Brovics St Elmos Fireball	Charles Jurney	75. MHR WR Moon River's K C Desperado	Lyle Babcock
*24. MHR WR Honcho's Delta Born To Run	Bill Hale	*76. MHR WR Southland Richards Black Max	Larry Richards
*25. MHR WR GNL Kachemaks Happy Go Lucky	Bill Sant	77. MHR WR Midnight Luke Alaska	Mary Bixby
26. GMHR WR Dare	Vito Angelone	*78. GMHR Mystic Shadow VII	Harold Zimmerman
*27. MHR WR OTch Windanna's Wild Hollyhock, WC	Sharon van der Lee	79. MHR WR Lakeside's Tumbleweed	Tim Slattery
28. GMHR WR Riverbend's Buckeroo	Randy Kelley	80. MHR WR Renshaws Wildfires Gunar	Dan Collier
29. MHR WR Duckback's HR Swedenborg	Alan Pleasant	*81. MHR Diamond Rs Bold Ruffian	Brent Bouldin
*30. MHR WR L and M's Brandy's Bounty M.H.	Craig Colter	*82. GMHR WR Early Times Sandman Stanley	Alan Pleasant
*31. MHR WR K and R Mike N Hope W.C.X., C.D.	Kathleen Stevenson	*83. MHR Chugwater Charlie Hill M.H.	Mark Taverniti
*32. MHR WR Ester's Image Elizabeth	Bill Gillette	*84. GMHR WR Good Time Hammerin Hank	Rocky Emery
33. MHR WR Bo Black Majestic	Thomas Hanzel	*85. MHR WR Mountain's Top Beggar MH	Bruce Mountain
*34. GMHR Montauk's Boomerang	Charles Jurney	*86. MHR Code's Lena of Nashville	Bo Bodziuch
35. GMHR WR Luke's Strokher Ace, M.H.	Vito Angelone	87. MHR WR Baycreeks Tanner	Vito Angelone
36. GMHR WR Valhaven's Phinlin Zap, SR	Frank Thorngren	88. MHR WR Linz Farms Spike Master	Bob Skaug
37. MHR WR North Country Super Sport	Rick Steenhoven	89. MHR WR Redline Misty Marsh Spider	Mike Hanan
*38. GMHR WR Riptide Tule MH	Mark Lowmiller	*90. MHR WR Jy-Ro Houston SRHM Sadie	Alan Pleasant
*39. GMHR Cornerstone D'Artagnan	Vito Angelone	*91. MHR WR Harmony's Clancey Duke	Bob Skaug
*40. GMHR WR Shawn's Molson	Shawn Matla	92. GMHR WR Patchwork Farms Bull Bramble	Alex Cramer
41. GMHR WR Lacy Lee of Lolenda	Lars Barker	*93. GMHR MD's Ice Cutter, MH	David Foulk
42. GMHR Cook's River Farm Jack	George Eyer or Alan Pleasant	94. MHR WR Pinetrees Nordic Thorbjorn	Ron Mandsager
43. MHR WR Mike's Federal Blac Jac	Bill Hale	*95. MHR WR Southland Taggart Browning	Alan Pleasant
44. MHR Windsor of Three Rivers	Steven Lundborg	*96. MHR Hi-Bird Molly's Little Jewel	Ed Horsmann
*45. GMHR WR RAW's Southland Duck Soup	Charles Jurney	*97. GMHR Patchwork Amber of Southwind	Alex Cramer
*46. MHR WR Greener of Sherwood, MH	Robert Dunn		
*47. MHR WR T and J's Saddlebrook Kaos	Scott Trautner		
*48. GMHR WR Ester of Bills Hope	Bill Gillette		
49. MHR Southland Rudy	Vito Angelone		
*50. MHR Bold Tiger's Bo Diddley	Harold Zimmerman		
51. MHR Lady Luka of Lennon Lake MH	Matt Cashman		
52. MHR WR Southland Prim and Proper	Rocky Emery		





# 1995 Richard A. Wolters / NAHRA Invitational Statistics

## Oldest Dog

MHR WR Chesnewton's Magnum Meggie  
8/09/84

## Youngest Dog

GMHR WR Reneau's Chattahoochee Beau  
8/08/93

Average Age 4 years

Women Handlers 7

Men Handlers 90

Dogs Entered 97

Dogs Qualified 55

## Dogs Entered:

Black Lab Males 41

Yellow Lab Males 13

Chocolate Lab Males 4

Golden Retriever Males 2

Black Lab Females 26

Yellow Lab Females 7

Chocolate Lab Females 3

Chesapeake Bay Retriever Females 1

Qualifying Men Handlers 50

Qualifying Women Handlers 5

## Dogs Qualifying:

Black Lab Males 24

Yellow Lab Males 8

Chocolate Lab Males 3

Golden Retriever Males 1

Black Lab Females 12

Yellow Lab Females 6

Chocolate Lab Females 1

## Sires With Two or More Progeny

### Entered

FC-AFC-CNFC-CNAFC The Marathon Man

FC-AFC Candlewood's M D Houston

FC-AFC Wilderness Harley To Go

FC-AFC Trumarc's Hot Pursuit

FC-AFC Trumarc's Zip Code

FC-AFC-CNFC-CFC-CAFC Aces High III

MHR Westwinds Bold Tiger

MHR Lucas Morgan of Fairfax

FC-AFC Trumarc's Savage

FC-AFC Sky Watch Radar

GMHR WR Richards Fellow

GMHR Southland Repeat Performance

MHR FC-AFC-CFC-CAFC Jazztime

## Dams With Two or More Progeny Entered

WA Luke Stormys Razz

What A Molly Brown

Southland Thunder Annie

MHR Berry's Black Water Maggie

## Parents and Offspring Entered

GMHR Montauk's Boomerang

MHR-WR Doolie's Bull Dozer

GMHR Watersplitter

GMHR Newton of Belmeade

MHR-WR Royal Shannan Roca, UD

MHR-WR Shannan's Midnight Express

GMHR-WR Patchwork Farms Bull

Bramble

GMHR-WR Patchwork Farm's Chelse

GMHR-WR Willies Wildfire Roxanne

MHR-WR Renshaws Wildfires Gunar

MHR Cashman's Black Java MH

MHR-WR Cashman's Cattail Cobra

GMHR Kings Valley Clancey

MHR-WR Harmony's Clancey Duke

## Littermates

GMHR Mystic Shadow VII

MHR Chugwater Charlie Hill MH

MHR Bold Tiger's Bo Diddley

MHR-WR Midnight Luke Alaska

GMHR-WR RAW's Southland Duck Soup

GMHR-WR Dare

GMHR-WR Sweetwater Brandy

GMHR-WR Luke's Strokeher Ace MH

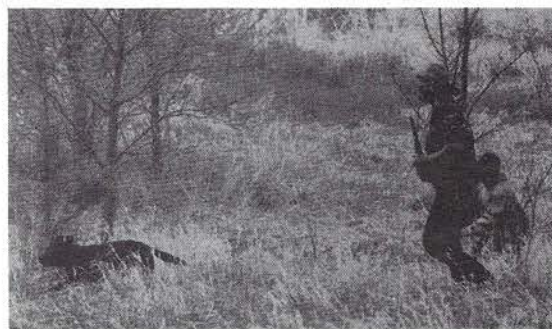



# 1995 Richard A. Wolters / NAHRA Invitational

Prior Lake, Minnesota

May 8-14, 1995

Rich Hawthorne  
15075 W. San Mateo CT  
New Berlin, WI 53151  
May 12, 1995

May 12, 1995

Dear Editor;

I would like to take a moment of your time to extend a thank you to Lake Country Retriever Club for the great job they did in hosting the 1995 NAHRA/R.A.W. Invitational. I know from my own experience just trying to put on an event for the weekend is hard, but trying to get members to work for almost a week I cannot even imagine what it was like. The commitment of the Club really showed when most events started within 10 minutes of the posted time.

In talking to members personal sacrifices were made by them giving up valuable vacation time from hunting season to work in making this a success. I would also like to say that in my time at Lake Country the membership made me feel at home. I hope others at the Invitational left with the same impressions I have of Lake Country. Too often we forget about the help behind the scene, for with out them tests would not be possible.

Sincerely,

Richard E. Hawthorne

## Thanks to Lake Country Retriever Club

May 19, 1995

90  
22555



Hats off to Lake Country Retriever Club for putting on a great Invitational! Well organized, well staffed, and great grounds, are only some of the accolades that come to mind. The judges were fair and put forth alot of effort to give the dogs an opportunity to display their abilities.

Needless to say, I had a great time because of MHR Mountain's Top Beggar MH's qualifying performance. Since Beggar carried me at the Inviational, it seemed only fair I carry him home.

Thanks.

Bruce Mountain

P.S. Enclosed is my sponsor membership



# COMING EVENTS

## KEY

ST = STARTED  
IN = INTERMEDIATE  
SR = SENIOR

1 = SINGLE  
2 = DOUBLE

(Events that have no stake designation are single Started, single Intermediate and single Senior.)

## AUGUST

8/05-06 Sunpoke Hunting Retriever Club, c/o Debbie Yeomans, R.R. #8, Noonan, N.B., Canada E3B 5W5, 506-472-0899, 2ST, 2IN, 2SR

8/05-06 Southwestern Pennsylvania Hunting Retriever Club, c/o Chuck Hagan, 3203 Denby Drive, Aliquippa, PA 15001, 412-378-4308, 2ST, 2IN, 2SR

8/12-13 Presque Isle Retriever Club, c/o Dennis Mancuso, 8500 Rick Road, McKean, PA 16426, 814-476-1767, 2ST, 2IN, 2SR

8/12-13 Wild Rose Hunting Retriever Club, c/o Brenda Leyenaar, R.R. #2, Lochend Rd., Cochrane, Alberta, Canada T0L 0W0, 403-932-2844

8/12-13 Minnesota Hunting Retriever Association, c/o Mike Hanan, Route 1, Box 94, Elizabeth, MN 56533, 218-736-3611, 2ST, 2IN, 2SR

8/19-20 Alberta Clipper Hunting Retriever Association, c/o Ralph Luedtke, 1119 - 49 A St., Edmonton, Alberta, Canada T6L 4C5, 403-461-8990, 2ST, 2IN, 2SR

8/19-20 Waterfowl Improvement Association, c/o Chris Atkinson, 37 John Street, Queensbury, NY 12804, 518-745-7439

8/19-20 Club du Chien Rapporteur Monteregise, c/o Gaston Lamothe, 10750 Plaza, Montreal-Nord, P.Q., Canada H1H 4M4, 514-326-2727, 2ST, 2IN, 1SR

8/25-26 Three Rivers Retriever Club, c/o Patti Sutton, Rt. 1, Box 577, King William, VA 23086, 804-769-2677

8/26-27 Navesink River Hunting Retriever Club, c/o Sue Tassey, Box 704, McAfee, NJ 07428, 201-827-3138, 2SR

8/26-27 Tintamarre Hunting Retriever Club, c/o Keith McAloney, 1 Lennox Avenue, Amherst, N.S., Canada B4H 1B4, 902-667-8911, 2ST, 2IN, 2SR

## SEPTEMBER

9/01-03 Club du Chien Rapporteur Lac St-Jean, c/o Benoit Fortin, 4376 Rang St. Isidore, Laterriere, Quebec G0V 1K0, 418-678-2317, 2ST, 2IN, 2SR

9/09-10 Manitoba Hunting Dogs Inc., c/o Dave Freudenberg, Box 25, Grp. 317, R.R. 3, Selkirk, Manitoba, Canada R1A 2A8, 204-757-4618, 2ST, 2IN, 2SR

9/09-10 Northern Piedmont Retriever Club, c/o Pam Wise, 521 East Fulton Street, Lancaster, PA 17602, 717-394-8452, 2ST, 2IN

9/09-10 Spokane Bird Dog Association, c/o John Gilbert, 7805 W. Rutter Pkwy., Spokane, WA 99208, 509-466-9243, 2ST, 2IN, 2SR

9/09-10 High Plains Hunting Retriever Association, c/o Lyle Babcock, 703 37th St., Woodward, OK 73801, (405) 256-4855, 2ST, 2IN, 2SR

9/16-17 Navesink River Hunting Retriever Club, c/o Sue Tassey Box 704, McAfee, NJ 07428, 201-827-3138, 1ST, 1IN

9/23-24 Central Maine Hunting Retriever Club, c/o Laurie Godin, R.R. 2, Box 1685, Norridgewock, ME 04957, 207-397-2561, 2ST, 2IN, 2SR

9/23-24 Granite State Hunting Retriever Club, c/o Madeleine Lowe, 199 Old Tilton Rd., Canterbury, NH 03224, 603-783-9201, 2SR

9/23-24 Tidewater Retriever Club, c/o Mary Lee Kyte, P.O. Box 8955, Richmond, VA 23225, 804-745-5513 or 804-739-2177, 2ST, 2IN, 2SR

9/23-24 Dallas/Ft. Worth H.R.A., c/o Gloria Marr, 214-290-2493, 2ST, 2IN, 2SR

9/30-10/01 Oconee Hunting Retriever Club, c/o Randy Kelley, 4000 Mercer University Dr., Macon, GA 31204, 912-935-2548, 2ST, 2IN, 2SR

## OCTOBER

10/07-08 Old Dominion Retriever Club, c/o Jack Jagoda, P.O. Box 34, Garrisonville, VA 22463, 703-720-8399, 2SR

10/07-08 Inland Valley Retriever Club, c/o Dianne Ouillette, 11311 Bowles Ave., Garden Grove, CA 92641, 714-530-4459, 1ST, 1IN, 2SR

10/14-15 Alcovy River Hunting Retriever Club, c/o Richard Higley, 912-742-1669, 2ST, 2IN, 2SR



## Coming Events

*Continued from page 33*

10/14-15 San Joaquin Hunting Retriever Club, c/o Laura Fletcher, 144 Loma Vista, Modesto, CA 95354, 209-523-8126, 1ST, 1IN, 2SR

10/21-22 Southern Piedmont Waterfowlers Club, c/o Clay Jones, P.O. Box 625, Mooresville, NC 28115, 704-821-8185, 2ST, 2IN, 2SR

10/28-29 Quail West, c/o Debra Wabeke, 602-634-5011, 2ST, 2IN, 2SR

10/28-29 Down East Hunting Retriever Club, c/o Charles Webb, Rt. 3, Box 258, Beaufort, NC 28516, 919-728-5663

## NOVEMBER

11/04-05 NAHRA Benefit, c/o David Foulk, P.O. Box 3470, Kingsport, TN 37664, 615-378-4488, 2ST, 2IN, 2SR

11/11-12 Carolinas Retriever Association, c/o Alex Cramer, 3332 Champagne St., Charlotte, NC 28210, 704-553-2842

11/25-26 Western Arizona Gun Dogs, c/o Dan Thompson, 613 Joshua, Parker, AZ 85344, 602-669-2705, 2ST, 2IN, 2SR

## DECEMBER

12/09-10 Valley of the Sun Hunting Retriever Club, c/o Lloyd Mason, 602-951-1014, 2ST, 2IN, 2SR

SUPPORT NAHRA SUPPORT NAHRA SUPPORT NAHRA SUPPORT NAHRA SUPPORT NAHRA  
NAHRA SUPPORT NAHRA SUPPORT NAHRA SUPPORT NAHRA SUPPORT NAHRA SUP  
SUPPORT NAHRA SUPPORT NAHRA SUPPORT NAHRA SUPPORT NAHRA SUPPORT NAHRA  
NAHRA SUPPORT NAHRA SUPPORT NAHRA SUPPORT NAHRA SUPPORT NAHRA SUP

## SILVERBROOK KENNELS

### AT STUD

#### MHR-FC-AFC WESTWINDS BOLD TIGER

*(Throws Blacks - Chocolates - Yellows)*



OFA LR-18354 PRA CLEAR

FC-AFC AIR EXPRESS  
FC-AFC-CFC TRIEVEN THUNDERHEAD  
WANAPUM TWIGGY

NAFC-FC DUDE'S DOUBLE OR NOTHING  
DALES DOUBLE HOPE  
BITTERROOT HOPE

- 1984-High Point Derby Dog
- Qualified For 8 Nationals
- 1986 & 1989 National Open Finalist
- 1989 National Amateur Finalist
- 1988 & 1990 8 Series National Open
- NAHRA MHR In Less Than One Month
- Qualified For 1993 & 1994 NAHRA Invitational

#### GMHR-WR SOUTHLAND REPEAT PERFORMANCE



OFA LR-3740 PRA CLEAR

NFC/AFC SAN JOAQUIN HONCHO  
NAFC-FC TRUMARC'S ZIP CODE  
SEYMOUR'S WINDJAMMER MIST

FC-AFC-CFC TRIEVEN THUNDERHEAD  
GMHR TRIEVEN THUNDER ANNIE  
TRIEVEN DREAMBOAT ANNY

- MHR at 27 Months/GMHR at Three
- Qualified For 4 Invitationals
- 23 FC/AFC/MHR's In Four Generation Pedigree
- Athletic, 95 lbs. of Style

*CALL FOR INFORMATION ON UPCOMING LITTERS*

CONTACT: TRISH JAGODA SILVERBROOK KENNELS  
629 Cambridge St. Fredericksburg, VA 22405 (703) 899-2623



# 1995 NAHRA FIELD TEST RESULTS

## KEY

L = Labrador Retriever  
G = Golden Retriever  
C = Chesapeake Bay Retriever  
F = Flat-Coated Retriever  
CC = Curly-Coated Retriever  
AWS = American Water Spaniel  
IWS = Irish Water Spaniel  
ESS = English Springer Spaniel

B = Boykin Spaniel  
P = Poodle  
NSDTR = Nova Scotia Duck Tolling Retriever  
FTN = All other ineligible breeds; unregistered breeds  
M = Male  
F = Female  
All events are single events unless designated.

## WESTERN ARIZONA GUN DOGS PARKER, ARIZONA JANUARY 28-29, 1995

### STARTED I

DOGS ENTERED 5 - DOGS QUALIFIED 5  
JUDGES: DENNIS JONES & CINDY LOWANS

WESTWIND'S CHUTNEY, CF - LLOYD MASON; CLOSES MILKY WAY JAMBOREE CGC, LF - M. ACTON & J. WU; BO-DIDDLEY DUKE OF BUCKWHEAT, GM - PAUL KENT; BUCK'S VINTAGE PIPER, LF - RICHARD ALBRECHT; ZOOM BY MR. SPUD'S, LM - DEBORAH BRIGGS

### STARTED II

DOGS ENTERED 3 - DOGS QUALIFIED 2  
JUDGES: PHIL OLMSTEAD & RON LIESEN

CLOSES MILKY WAY JAMBOREE, LF - M. ACTON & J. WU; CEDAR MORROW RUNKE, LF - JERRY RUNKE

### INTERMEDIATE I

DOGS ENTERED 8 - DOGS QUALIFIED 2  
JUDGES: PHIL OLMSTEAD & RON LIESEN

HAPPY'S RED CHILI PEPPER, CF - CAROL THOMPSON; BENDEN'S SHOW ME A WIZARD, GM - LEONARD DAHL

### INTERMEDIATE II

DOGS ENTERED 6 - DOGS QUALIFIED 5  
JUDGES: DENNIS JONES & EARL GILLET

SCHATZI RUFFIAN, LF - ROBERT FRANCIS; CHUG'S PRIMA GIRL, LF - MARK TAVERNITI; BENDEN'S SHOW ME A WIZARD, GM - LEONARD DAHL; SHANNAN'S PUFFA SMOKE, LF - HOWARD & CLARENE SLINKARD; HAPPY'S RED CHILI PEPPER, CF - CAROL THOMPSON

### SENIOR

DOGS ENTERED 15 - DOGS QUALIFIED 9  
JUDGES: BETSY GILLET & EARL GILLET

DIAMOND R'S BOLD RUFFIAN, LF - BRENT BOULDIN; LACEY'S SHOW-ME K.C.M.O., LM - STEVE & KATHY DUNLAP; MHR-WR ROYAL SHANNAN ROCA, LF - DIANNE OUILLETTE; GMHR-WR KIP MIDNIGHT MACIG CWR, LM - CHARLES RHOADES; MHR-WR LOLENDAS CABALLERO BLANCO, LM - LENDA BARKER; GMHR-WR LACY LEE OF LOLENDAS, LF - LARS BARKER; MHR MYSTICAL MATT MAN, LM - PHIL DESCHENE; SHANNAN'S MIDNIGHT EXPRESS, LF - BILL OUILLETTE; BOLD TIGER'S BO DIDDLEY, LM - HAROLD ZIMMERMAN

## INLAND VALLEY RETRIEVER CLUB CHINO, CALIFORNIA FEBRUARY 4-5, 1995

### STARTED I

DOGS ENTERED 21 - DOGS QUALIFIED 12  
JUDGES: DOUG HATCHIMONJI & BILL OUILLETTE

Z'S TIDAL WAVE, CM - MARY ELLEN & ART MAZZOLA; BACK BAY SEADOG ALEX, LM - RON BRADLEY; CLAYBURN JOLLY MON SING, LM - PENELOPE KREBS; RANNOCH'S ELECTRIC WHISKERS, LF - KIM GARSED; CRESCENDO SASSY SADIE, LF - CHRISTINE STIEGER; ROAD'S END BRANDY TO HUNT, CF - CLAUDIA HUNT; RIPTIDE TULE'S LITTLE ROCK LUKE, LM - JOHN & MURIEL YOCUM; BROYHILL

## SAN JOAQUIN VALLEY LABRADOR RETRIEVER CLUB LOS BANOS, CALIFORNIA JANUARY 21-22, 1995

### STARTED

DOGS ENTERED 37 - DOGS QUALIFIED 26  
JUDGES: GUY WITT & BILL ST. CLAIR

HOLLYOAK'S BLUE MOON, LM - RANDI BUETTLER; EMMA YELLOW COOKIE MONSTER, LF - LARRY & VALERIE BEHAGE; SHASCADIA JACQUES WAKAI HOOT, LM - JOE JACQUES; JERRY'S PREMIUM BLACK DAISY, LF - GERALD MUELLER; CAMPBELL CROFT'S BANKS, LM - DON & VIRGINIA CAMPBELL; SANDCREST MOVING ON, LF - BETTY SANDERS; COREY'S GOLDEN AMBER, GF - COREY MCDONALD; RAINBO'S MAGIC MERLIN, LM - D. NORTON & K. OSTROM; KIT-LYN'S EARTH ANGEL, LF - KIT MCCLURG; DELTA'S KING TUCKER, LM - CHRIS PODESTO; HERM'S MISTY MORNING JET, LF - HERMAN SORESENSEN; THE RITE JUAN OF BLUE WATER, LM - WARREN ALDERSON; DELSECCO'S DIAMOND DELIGHT, LF - E. HOFFACKER; TRUMPET'S GINGER QUILL, GF - CHARLOTTE & BRUCE GAYNOR; YELLOW ROSE OF MARIT, LF - LISA DESILVA; DAVID'S LEFT FOOT KICKER, LM - SAM BECKER; ROAD'S END BRANDY TO HUNT, CF - CLAUDIA HUNT; GAITHER'S BLACK SHADOW, LM - CHRISTINE GAITHER; WITHARA'S MARINES JOURNEY, LM - LISA DA ROSS; RAINTREE SLIPPERY WHEN WET, LM - D. LEVEQUE, L. FLETCHER & R. MARTINS; SHELTERWOOD TOP O' THE MORNING, LM - BILL & JACKIE GILSON; MASTERCRAFTS BOOKMAKER, LM - SHARON DEL SECCO; SANDCREST MIDNIGHT RANGER, LM - RODOLFO GARZA; TRUMPET'S PURPLE PERIL, GM - CHARLOTTE & PETER GAYNOR; MAUI'S MAD HATTER, GM - JANIS TEICHMAN; SMOKIN BAR ROOM, LF - TOM BERRYHILL

### INTERMEDIATE

DOGS ENTERED 18 - DOGS QUALIFIED 6  
JUDGES: THEO DOWNING & DANIEL COLLIER

ROYAL CHOICE THURMAN, LM - BETHANY MCGAHAN; BENJAMIN'S LITTLE BUDDY, LM - STEVE LISKE; CHUG'S PRIMA GIRL, LF - MARK TAVERNITI; DRYCREEK BOOT SCOOT N DOOGIE, LF - LAURA FLETCHER; WATERPOOKS PARTER IN CRIME, LF - KAREN WALTMAN; JASMINE OF WOOD DUCK, LF - MIKE & JUDY LOVE

### SENIOR

DOGS ENTERED 11 - DOGS QUALIFIED 7  
JUDGES: STEVE FLETCHER & PERRY BELL

DUCKPOND'S SNIPER, LF - ALICE WOODYARD; GMHR-WR RIVERKERN MARATHON MAKAYLA, LF - LARRY & TE DOWNING; MHR CHUG-WATER CHARLIE HILL, LM - MARK TAVERNITI; WR OAKWINDS FLYING JAKE, LM - ROBERT TENCH; RENSHAW'S WILDFIRE GUNAR, LM - DANIEL COLLIER; SPRING VALLEY RIG, LM - ALICE WOODYARD; MHR DIAMOND R'S BOLD RUFFIAN, LF - BRENT BOULDIN



SECRET CIRCLE, LF - B. KULP & S. EBERHARDT; SHANNAN'S SHADOW DO N IT, LF - JOANNA KVIDAHL; THE RITE JUAN OF BLUE WATER, LM - WARREN ALDERSON; BLACKROCK, FTM/F - JOHN SALISBURY; BLUE WATER SOOT, LF - DAVE RAGAN

#### **STARTED II**

DOGS ENTERED 13 - DOGS QUALIFIED 8  
JUDGES: JOHN HUNT & LARRY "COACH" WALKER

AFRICA'S KENYA SAFARI, LM - FAITH MANTOOTH; LORD BENTLEY, LM - J. COOK & J. PERLER; RANNOCH'S ELECTRIC WHISKERS, LF - KIM GARSED; BLACKROCK, FTM/F - JOHN SALISBURY; BACK BAY SEADOG ALEX, LM - RON BRADLEY; SAFARI'S CHAMPAYNE KEISHA, LF - FAITH MANTOOTH; SHANNAN'S SHADOW DO N IT, LF - JOANNA KVIDAHL; THE RITE JUAN OF BLUE WATER, LM - WARREN ALDERSON

#### **INTERMEDIATE I**

DOGS ENTERED 8 - DOGS QUALIFIED 6  
JUDGES: PHIL DESCHENE & HOWARD SLINKARD

JASMINE OF WOOD DUCK, LF - MIKE & JUDITH LOVE; HAYRE'S HANNAH EXPRESS, LF - DENNIS & DIANE HAYRE; CHUCK'S DAWN O'DAY, LF - CHARLES BRESLIN; WR KLORMAN'S BUCK, CM - BILL KLORMAN; DEREK'S HARLEY HOOTER, LM - BETHANIE MCGAHAN; ROYAL CHOICE THURMAN, LM - BETHANIE MCGAHAN

#### **INTERMEDIATE II**

DOGS ENTERED 8 - DOGS QUALIFIED 2  
JUDGES: STEVE DUNLAP & JIM WEBB

HAYRE'S HANNAH EXPRESS, LF - DENNIS & DIANE HAYRE; DEREK'S HARLEY HOOTER, LM - BETHANIE MCGAHAN

#### **SENIOR**

DOGS ENTERED 13 - DOGS QUALIFIED 3  
JUDGES: JIM WEBB & CHUCK CHAMBERLAIN

GMHR WR KIP MIDKNIGHT MAGIC CWP, LM - CHARLES & MARY RHOADES; MHR WR ROYAL SHANNAN ROCA, LF - D. OUILLETTE & K. BUCKINGHAM; GMHR WR DUCK MASTER'S CHOICE, LF - CHARLES BRESLIN

### **QUAIL WEST PARKER, ARIZONA FEBRUARY 18-19, 1995**

#### **STARTED I**

DOGS ENTERED 16 - DOGS QUALIFIED 9  
JUDGES: CAROL THOMPSON & BRENDA JAYO

FANDANGO II, LF - KIM GARSED; CLOSES MILKY WAY JAMBOREE, LF - JEAN WU; BO-DIDDLEY DUKE OF BUCKWHEAT, GM - PAUL KENT; LOLENDAS SONORAN SERAPHINA, LF - CHRIS KLUG; MR. GALLOWAY COLORADO RIVER, LM - TROY LISKA; SHADY LADY OF LOLENDAS, LF - RICHARD WINTON; SHANNON'S SHADOW DO N IT, LF - JOANNA KVIDAHL; SOUTHWOODS DAY RAIDER, LM - DAVE CANNINGS; LOST CREEK'S SHADOW BREAKER, LM - ARLO WOODLEE

#### **STARTED II**

DOGS ENTERED 18 - DOGS QUALIFIED 10  
JUDGES: DAN THOMPSON & ANDY LORANGER

AFRICA'S KENYA SAFARI, LM - FAITH MANTOOTH; FANDANGO II, LF - KIM GARSED; CLOSES MILKY WAY JAMBOREE, LF - JEAN WU; SIR WALTER OF KAIBAB PLATEAU, CM - WADE ZARLINGO; SHADY LADY OF LOLENDAS, LF - RICHARD WINTON; LOLENDAS SONORAN SERAPHINA, LF - CHRIS KLUG; BO-DIDDLEY DUKE OF BUCKWHEAT, GM - PAUL KENT; SHANNON'S SHADOW DO N IT, LF - JOANNA KVIDAHL; SOUTHWOODS DAY RIADER, LM - DAVE CANNINGS; MR. GALLOWAY COLORADO RIVER, LM - TROY LISKA

#### **INTERMEDIATE I**

DOGS ENTERED 11 - DOGS QUALIFIED 6  
JUDGES: DAN THOMPSON & BETTY GILLETTE

SWEET STUFF OF LIBBY, LF - GENE HEIMARK; JASMINE OF WOOD DUCK, LF - MIKE LOVE; SEAN'S SUNNY DELITE, LF - JACK KENDRICK; WANNAMAKER'S JACK DANIALS, LM - GERRY ATKINS; HULALULA RIVER QUEEN, LF - LESTON THOMAS; SCREAMIN DEMON, GM - ELTON ST. PETER

#### **INTERMEDIATE II**

DOGS ENTERED 11 - DOGS QUALIFIED 5  
JUDGES: RON LIESEN & BRENDA JAYO

HULALULA RIVER QUEEN, LF - LESTON THOMAS; JASMINE OF WOOD DUCK, LF - MIKE LOVE; CIBOLA'S RAIDER, LM - THOMAS SMITH; WANNAMAKER'S JACK DANIALS, LM - GERRY ATKINS; BENDS SHOW ME A WIZARD, GM - LEONARD DAHL

#### **SENIOR**

DOGS ENTERED 14 - DOGS QUALIFIED 10  
JUDGES: RON LIESEN & DENNIS JONES

RODEY'S MOMA HAVE MERCY, LF - DAN HOSFORD; GMHR WR LACY LEE OF LOLENDAS, LF - LENDA BARKER; WR VJ'S CHOCOLATE TWELVE GAUGE, LM - VINCE CRUZ; MHR WR RADAR'S FIRE FLIGHT, LF - DEBRA WALDSCHMIDT; MHR RENSHAW'S WILDFIRES GUNAR, LM - DAN COLLIER; GMHR LOLENDAS ARIZONA MARKER, LF - LARRY WALKER; GMHR WR KIP MIDKNIGHT MAGIC CWP, LM - CHUCK RHOADES; MHR MYSTICAL MATT MAN, LM - PHIL DESCHENE; GMHR WILLIES WILDFIRE ROXANNE, LF - DAN COLLIER; NITRO'S PULCO NEGRO OF LOLENDAS, LM - LENDA BARKER

### **GREAT SOUTHERN HUNTING RETRIEVER CLUB MADISON, GEORGIA FEBRUARY 25-26, 1995**

#### **STARTED I**

DOGS ENTERED 12 - DOGS QUALIFIED 3  
JUDGES: MIKE MOROZ & GWEN PLEASANT

JONIE PHERARD HIGLEY JON, LM - RICHARD HIGLEY; AUBURN'S PERFECT ATTITUDE, LF - JONATHAN LAYFIELD; PHATOM'S BELLE OF DIXIE, LF - WALTER RICHARDSON

#### **STARTED II**

DOGS ENTERED 7 - DOGS QUALIFIED 7  
JUDGES: BILL CREASY & ALLEN RHINEHART

OAK HILL PAINT THE TOWN, LM - AMY FROST; SPIVEYS TOP GUN, LM - DONNIE SPIVEY; LINDY WATER BACK JAKE, LM - SCOTT LINDY; SPIVEY'S TO THE MAX, LF - DONNIE SPIVEY; RICHARDS MAC OF BEAVERDAM, LM - RICHARD STEINHOFF; BUDS BRUTE FORCE, LM - RAY ELMORE; AUBURN'S PERFECT ATTITUDE, LF - JONATHAN LAYFIELD

#### **INTERMEDIATE I**

DOGS ENTERED 20 - DOGS QUALIFIED 16  
JUDGES: BILL CREASY & ALLEN RHINEHART

BAYCREEK'S LI'L BIT OF MAC, LF - PHILLIP FREEMAN; HARRIS'S MAXWELL I, LM - NANCY HARVILL; EDWARDS SAVANNAH CHILLI, LM - TIM EDWARDS; HOPE'S CHESTNUT BROWNING, LM - LEE DANIELLY; SWEET GEORGIA BELLERINA, LF - STEVE MOORE; SARAH'S GYPSY BREEZE, LF - JACK NOONAN; DAY'S END HILLVIEW RNR ROXIE, LF - JERRY DAY; DUKE'S CHOCOLATE CHIP VII, LF - LEE ATKINSON; LONGSHOT TOBY BE GOOD, LM - RALPH FAMULARO; GIBB'S RUN MOLLY MCREE, LF - JIM WELLER; SPORTSMAN'S JUSTICE FINE, LM - TOM RICKENBAKER; MOOSE'S DEUCE, LM - JIM MAERDER; SADIE GINGERBEAR BAKER, LF - LARRY BAKER; SIR WELCH'S MR BO JANGLES, LM - PHILLIP WELCH; SOUTHLAND MELLOW FELLOW, LM - JOHN ELMES; DECOY OF LILLIPUT, LF - GARY BALDREE



## INTERMEDIATE II

DOGS ENTERED 12 - DOGS QUALIFIED 7

JUDGES: MIKE MOROZ & GWEN PLEASANT

BAYCREEK'S LI'L BIT OF MAC, LF - PHILLIP FREEMAN; MARLIN LINDY, LM - SCOTT LINDY; DAY'S END HILLVIEW RNR ROXIE, LF - JERRY DAY; GIBB'S RUN BEAU'S UP YONDER, LM - JIM WELLER; GIBB'S RUN MOLLY MCREE, LF - JIM WELLER; SPORTSMAN'S JUSTICE FINE, LM - TOM RICKENBAKER; SARAH'S GYPSY BREEZE, LF - JACK NOONAN

## SENIOR I

DOGS ENTERED 31 - DOGS QUALIFIED 15

JUDGES: DAVID FOULK & RICHARD MASSIE

MHR WOODSIDE'S MAD DASH, LM - RAY AMUNDSON; MHR EZEKIEL THE CHOSEN ONE, LM - HOWARD BALDREE; GMHR WR AMBER RUN GUNFIRE, LM - MARJORIE SAMUELS; GMHR WR GOOD TIME HAMMERIN' HANK, LM - ROCKY EMERY; GMHR LUKE'S STROKER ACE, LM - NUNZIO LITTERIO; GMHR WR WHITLEY'S SHADOW BEAR, LM - KEN WHITLEY; MHR WR BAY CREEK'S PRIME TIME, LM - RANDY KELLEY; LADY BLUE XXXV, LF - RICK BOND; SILVERBROOK DASHWOOD BARK, LM - DONALD EILER; RENEAU'S CHATTAHOOCHEE BEAU, LM - WILLIAM RENEAU; MHR WR SOUTHLAND PRIM AND PROPER, LF - ROCKY EMERY; GMHR WR FIVE OAK'S PEACH BRANDY, LF - JIM TIMMS; GMHR WR EARLY TIMES SANDMAN STANLEY, LM - MARY KYTE; MHR CHRIS' BLACKHAWK RUGER, LM - CHRIS HOOVER; MHR WR RAZZ'S DAZZLIN MORN, LF - JIM KIDWELL

## SENIOR II

DOGS ENTERED 36 - DOGS QUALIFIED 24

JUDGES: REX BELL & LINDY HOCHBERG

GMHR WATERSPLITTER, LM - DAVID FOULK; BUD BOGIE MAXWELL, LM - KENT MAXWELL; MHR WR SOUTHLAND PRIM AND PROPER, LF - ROCKY EMERY; GMHR WR JUST IN TIME II, LM - DAVID FOULK; MHR WOODSIDE'S MAD DASH, LM - RAY AMUNDSON; RENEAU'S CHATTAHOOCHEE BEAU, LM - WILLIAM RENEAU; GMHR WR EARLY TIMES SANDMAN STANLEY, LM - MARY KYTE; GMHR WR AMBER RUN GUNFIRE, LM - MARJORIE SAMUELS; SUNNYVIEW'S SPECIAL MAXIM, LM - BILL BLACKMON; GMHR LUKE'S STROKER ACE, LM - NUNZIO LITTERIO; GMHR WR RIVERBEND'S BUCKEROO, LM - RANDY KELLEY; GMHR WR GOOD TIME HAMMERIN' HANK, LM - ROCKY EMERY; GMHR WR WHITLEY'S SHADOW BEAR, LM - KEN WHITLEY; MHR EZEKIEL THE CHOSEN ONE, LM - HOWARD BALDREE; MHR WR BAY CREEK'S PRIME TIME, LM - RANDY KELLEY; GMHR MISSAPPA LADY BIRD, LF - BOB SKAUGE; SILVERBROOK DASHWOOD BARK, LM - DONALD EILER; SUPER BOWIE CHIEF, LM - DEVIN ROYAL; GMHR RAW'S SOUTHLAND DUCK SOUP, LM - OLIVE WOLTERS; SOUTHLAND TIGER LIL, LF - DIANA JAGODA; WR HOUSTON'S SOUTHERN OUTLAW, LM - JERRY JACKSON; MHR CHRIS' BLACKHAWK RUGER, LM - CHRIS HOOVER; MHR WR RAZZ'S DAZZLIN MORN, LF - JIM KIDWELL; GMHR WR FIVE OAK'S PEACH BRANDY, LF - JIM TIMMS

## DALLAS / FORT WORTH HUNTING RETRIEVER ASSOCIATION THACKERVILLE, OKLAHOMA FEBRUARY 25-26, 1995

## STARTED I

DOGS ENTERED 23 - DOGS QUALIFIED 18

JUDGES: TIM MAHADY & TOM SMEDLEY

BEAR'S DIAMOND EMMA, LF - JOE REYNOLDS; CAZADOR NEGRO SHANE, LM - PATRICK RODGERS; DEEP FORK'S BLACK SHADOW, LF - KEN VOLLBRECHT; DEEP FORK'S DANNY BOY, LM - LYNN LEFLORE; DEEP FORK'S JOSIANNE, LF - PATRICK JOHNDROW; GREY DAWN'S DIAMOND R ROSE, LF - KAREN MILES; HIGHMARK SEA DOCK'S JAKE, GM - GUY THAMES; HYDRODANCER DUKE, LM - PATRICK RODGERS; JAIME'S JUNE DIXIE KISS, LF - JAMES BLACK; RAMBO RUPERT, LM - WILLIAM RUPERT; ROCKERIN SWEET GAYLA, GF - RODNEY & SONYA AUFFET; SASCHA'S EARLY DAWN, LF - LAMONT LIPKA; SIR SAM OF VANCOUVER MANOR, LM - TODD RAINBOLT; TOPBRASS DEVIL'S TREASURE, GM - PENNEY JOHNSON; TORNADO MARY B OF KENO CREEK, LF - JO BROGAN; TRUMARCS BAILEY, LM

LOREN MYERS; TURK JANIES CHOICE, LM - JANIE SCHATZMAN; ZACKERY'S SWINGING, LM - WES ATCHISON

## STARTED II

DOGS ENTERED 21 - DOGS QUALIFIED 14

JUDGES: KENNY ETTER & BRENDA SMEDLEY

BEAR'S DIAMOND EMMA, LF - JOE REYNOLDS; CAZADOR NEGRO SHANE, LM - PATRICK RODGERS; DANIKK'S FOUR WHEEL DRIVE, LM - JEAN GROSSHART; DEEP FORK'S DANNY BOY, LM - LYNN LEFLORE; DEEP FORK'S JOSIANNE, LF - PATRICK JOHNDROW; HIGHMARK SEA DOCK'S JAKE, GM - GUY THAMES; HYDRODANCER DUKE, LM - PATRICK RODGERS; ROCKERIN SWEET GAYLA, GF - RODNEY & SONYA AUFFET; RUFFWOOD'S SEARCH N SEIZURE, FF - SHARON KYLE; SASCHA'S EARLY DAWN, LF - LAMONT LIPKA; SIR SAM OF VANCOUVER MANOR, LM - TODD RAINBOLT; TOPBRASS DEVIL'S TREASURE, GM - PENNEY JOHNSON; TRUMARCS BAILEY, LM - LOREN MYERS; TRUMARC'S GRACEFUL BROOK, LF - STEVEN EARWOOD

## INTERMEDIATE I

DOGS ENTERED 6 - DOGS QUALIFIED 4

JUDGES: ROB ANDERSON & CHUCK BRESLIN

MISS DAIRETH'S SANDY, LF - G.T. MOODY; SUNRISE HUNTER, LM - ROBERT STOUT; TOD'S FLYIN WIN-CHESTER, LM - TOD MANNING; WACO'S FLYING DUTCHMAN, LM - TIM & PAM KOHN

## INTERMEDIATE II

DOGS ENTERED 7 - DOGS QUALIFIED 5

JUDGES: DAN EPPERSON & TERRY NYENHUIS

AUGUSTA OF GOLDENROD, LF - DAVID TOMPKINS; MISS DAIRETH'S SANDY, LF - G.T. MOODY; SUNRISE HUNTER, LM - ROBERT STOUT; TOD'S FLYIN WIN-CHESTER, LM - TOD MANNING; WACO'S FLYING DUTCHMAN, LM - TIM & PAM KOHN

## SENIOR I

DOGS ENTERED 14 - DOGS QUALIFIED 9

JUDGES: CHED KINLER & TERRY NYENHUIS

CEDARPOND TOISHEACH BY ROCKERIN, GF - MARIA DIGREGORIO; WR DEEP FORK'S ALBERTA CLIPPER, LM - BILL COLCORD; WR ETTER'S DEEP FORK ICE BREAKER, LF - KENNETH ETTER; LAKE-SIDE'S TUMBLEWEED, LF - TIM SLATTERY; MHR-WR MOON RIVER'S K.C. DESPERADO, LM - LYLE BABCOCK; PINETREES NORDIC THORBJORN, LM - RON MANDSAGER; GMHR-WR ROWDY'S BIGSTONE BEAR ELITE, LM - LYLE BABCOCK; WR SHIRON'S LACEY PURSUIT, LF - RON STOKES; GMHR-WR THE GAMEKEEPER OF ROCKERIN, GM - MARIA DIGREGORIO

## SENIOR II

DOGS ENTERED 11 - DOGS QUALIFIED 8

JUDGES: ROB ANDERSON & CHUCK BRESLIN

BEAR'S ROCKEY RIDGE BEAU, LM - JERRY DOSSER; CEDARPOND TOISEACH BY ROCKERIN, GF - MARIA DIGREGORIO; DEEP FORK'S ALBERTA CLIPPER, LM - BILL COLCORD; LAKESIDE'S TUMBLEWEED, LF - TIM SLATTERY; GMHR-WR ROWDY'S BIGSTONE BEAR ELITE, LM - LYLE BABCOCK; WR SHIRON'S LACEY PURSUIT, LF - RON STOKES; MHR-WR TIFFANIE BONNIE BUSTLE, LF - JIM ALEXANDER; TRUDY RINEBARGER, LF - CHRIS RINEBARGER

## TEXAS / OKLAHOMA REGIONAL DALLAS / FORT WORTH HUNTING RETRIEVER ASSOCIATION THACKERVILLE, OKLAHOMA FEBRUARY 25, 1995

## STARTED

DOGS ENTERED 8 - DOGS QUALIFIED 8

JUDGES: JOHN AMICO & WILL SCHUBERT

CHANDLERS SATURDAY TREASURE, GM - PENNEY JOHNSON; DAVID'S STEELSHOT SUNRISE, LM - DAVID KUEHN; FRED'S SIDE-



KICK BUDDY, CM - FRED TRAIMAN; ROCKERIN BAYOU METRO WOODROW, GM - KEN & BETSY JOHNSON; TSA'S ROBO HOT IN PURSUIT, LM - TIM SLATTERY; TSA'S ROCKETT POWERED, LF - TIM SLATTERY; TUFF BLACK WOODSMAN, LM - STAN WOLENSKI; WILDTROUT ABOUN FOR GLORIE, GM - G. MARR & D. BRIDGEFARMER

#### INTERMEDIATE

DOGS ENTERED 7 - DOGS QUALIFIED 4  
JUDGES: JOHN AMICO & WILL SCHUBERT

BEAR'S ROCKEY RIDGE BEAU, LM - JERRY DOSSER; DEEP FORK'S ALBERTA CLIPPER, LM - BILL COLCORD; NICKS BIG TY, LM - NICK PESETSKY; TRUDY RINEBARGER, LF - CHRIS RINEBARGER

#### THREE RIVERS RETRIEVER CLUB AYLETT, VIRGINIA MARCH 3-4, 1995

#### STARTED I

DOGS ENTERED 19 - DOGS QUALIFIED 16  
JUDGES: BILL HALE & JEFF KYTE

MIKE'S GREAT BLACK HOPE, LF - MIKE HATCHER; HEARTLAND DIAMOND IN THE RUF, LM - RICHARD RHODES; SILVERBROOK'S SAINT NICHOLAS, LM - EVERETTE DANIEL, JR.; HANK'S BOOGEY MAN, LM - HENRY MILLER, III; MASSANUTTEN'S WILD SAGE, LF - GARY COLLINS; SILVERBROOK I SAW THE SIGN, LF - TRISH JAGODA; BOB'S FRIEND HUNTER, LM - BOBBY DAIL; SILVERBROOKS WOODMAN JAKE, LM - JIM HART; WIRT'S JAVA JACK, LM - STACEY WIRT; SILVERBROOK'S LINDEN EMMY, LF - ALEXANDRIA ANDREWS; RICHARDS MAC OF BEAVERDAM, LM - RICHARD STEINHOFF; SILVERBROOKS HALEY'S COMET, LF - LORI LEWIS; KINGSTON'S IVY LEAGUE, LF - DEBBIE STAMBAUGH; DRAGON RUNS CHOCOLATE DREAM, LF - BUTCH GROSS; DRAGON RUN'S POINT OF TEARS, LM - JASON & BUTCH GROSS; SILVERBROOKS RETURN TO SENDER, LM - TRISH JAGODA

#### STARTED II

DOGS ENTERED 15 - DOGS QUALIFIED 11  
JUDGES: JOE WIRT & TOMMY CIMBURKE

RICHARDS MAC OF BEAVERDAM, LM - RICHARD STEINHOFF; HEARTLAND DIAMOND IN THE RUF, LM - RICHARD RHODES; MIKE'S GREAT BLACK HOPE, LF - MIKE HATCHER; SILVERBROOK HALEY'S COMET, LF - LORI LEWIS; SILVERBROOKS WOODMAN JAKE, LM - JIM HART; BOB'S FRIEND HUNTER, LM - BOBBY DAIL; SILVERBROOK'S SAINT NICHOLAS, LM - EVERETTE DANIEL, JR.; SILVERBROOK I SAW THE SIGN, LF - TRISH JAGODA; SILVERBROOK'S LINDEN EMMY, LF - ALEXANDRIA ANDREWS; KINGSTON'S IVY LEAGUE, LF - DEBBIE STAMBAUGH; SILVERBROOKS RETURN TO SENDER, LM - TRISH JAGODA

#### INTERMEDIATE I

DOGS ENTERED 20 - DOGS QUALIFIED 9  
JUDGES: JOE WIRT & TOMMY CIMBURKE

SOUTHLAND MIDNIGHT ESCAPE, LF - DON QUACKENBUSH; MR. COAL DUCKMINE, LM - MARGARET MCLEMORE; SOUTHLAND MELLOW FELLOW, LM - JOHN & MARYLANE ELMES; FINE LINE BLACK MAGIC MARKER, LM - KENNETH CUNNINGHAM; HOUSTONS SLEW TO OF ROCKHILL, LF - CHARLES & RUTH WEBB; SHARIHIL'S TAZMANIAN DEVIL, LM - ROBERT SUTTON; DEECOY OF LILLIPUT, LF - GARY BALDREE, SR; GIBB'S RUN BEAU'S UP YONDER, LM - JIM WELLER; SPORTSMAN'S JUSTICE FINE, LM - TOM RICKENBAKER, JR.

#### INTERMEDIATE II

DOGS ENTERED 17 - DOGS QUALIFIED 8  
JUDGES: BILL HALE & JEFF KYTE

MOOSE'S DEUCE, LM - JIM MAERDER; MR. COAL DUCKMINE, LM - MARGARET MCLEMORE; WEST COURT'S BRIGADIER, GM - J. WEAVER & M. ACTON; GIBB'S RUN BEAU'S UP YONDER, LM - JIM WELLER; HOUSTONS SLEW TO OF ROCKHILL, LF - CHARLES & RUTH WEBB; SHARIHIL'S TAZMANIAN DEVIL, LM - ROBERT SUTTON;

SCOUT BRANT ACKERLY, LM - JOHN ACKERLY; FINE LINE BLACK MAGIC MARKER, LM - KENNETH CUNNINGHAM

#### SENIOR

DOGS ENTERED 33 - DOGS QUALIFIED 14  
JUDGES: DAVID FOULK & BILL CREASY

SILVERBROOK DASHWOOD BARK, LM - DONALD EILER; GMHR WR SILVERBROOK PRINCE PERFORMER, LM - SHERRY & LINWOOD GREGORY; MHR-WR MEGHAN WIND OF BALLANTRAE, LF - TIM MAHADY; MHR RENEAU'S CHATTAHOOCHEE BEAU, LM - BILL RENEAU; WR MACON'S SPOT'EM BJ, LF - JIM ELAM; MHR SILVERBROOKS LACEY J, LF - P. JAGODA & W. PATTON; GMHR SUNNYVIEW'S SPECIAL MAXIM, LM - BILL & KAREN BLACKMON; MHR SOUTHLAND PRIM AND PROPER, LF - R. EMERY & M. SMITH; MHR-WR KINGSTON'S ZULU RAIDER, LM - JOSEPH STAMBAUGH; GMHR EZEKIEL THE CHOSEN ONE, LM - HOWARD BALDREE, JR.; GMHR SWEETWATER BRANDY, LF - STERLING RUTHERFORD, JR.; GMHR-WR EARLY TIMES SANDMAN STANLEY, LM - MARY KYTE; GMHR-WR TIDEWATER TUCK, LM - AL BELCHER; HOUSTON'S SOUTHERN OUTLAW, LM - JEREMY JACKSON

#### VOLUNTEER RETRIEVER CLUB KINGSPORT, TENNESSEE MARCH 11-12, 1995

#### STARTED

DOGS ENTERED 13 - DOGS QUALIFIED 11  
JUDGES: RICHARD RHODES & DAVID FOULK

JESSEE'S GOLDEN BRANDY, LF - WAYNE GOINS; ZIPPIN ZEKE OF SOUTHLAND, LM - TOM KOHLER; THE MIGHTY CHASE, LM - GREGG & JANICE BAUGUESS; BYRON'S MOLLI MORGAN BELLE, LF - BYRON BAUMANN; LADY DAISY XVII, LF - BRIAN WALDO; SNICKERS, FTN/F - ANDREA LEONARD; RICHARD'S MAC OF BEAVERDAM, LM - RICHARD STEINHOFF; HEARTLAND DIAMOND IN THE RUF, LM - RICHARD RHODES; MILHORN'S BLACK SNAKE, LM - MIKE MILHORN; GATOR'S CANDYLAND EXPRESS, LF - MICHAEL & EARLETTA STAMPER; MOOSE'S DEUCE, LM - JIM MAERDER

#### INTERMEDIATE

DOGS ENTERED 12 - DOGS QUALIFIED 10  
JUDGES: GEORGE CRAMER & BILL CREASY

FINE LINE BLACK MAGIC MARKER, LM - KENNETH CUNNINGHAM; SOUTH ANNA'S CAJUN STYLE, LF - SHANNON KISER; GIBB'S RUN MOLLY MCCREE, LF - JIM WELLER; MOOSE'S DEUCE, LM - JIM MAERDER; GIBB'S RUN BEAU'S UP YONDER, LM - JIM WELLER; SPORTSMAN'S JUSTICE FINE, LM - TOM RICKENBAKER; HANK, LM - CHARLES JURNERY; GATOR'S CANDYLAND EXPRESS, LF - MIKE STAMPER; MOOSE'S BIG JAKE, LM - RICHARD HAMPTON; ASA THE DUKE MORRIS, LM - JACK MORRIS

#### SENIOR

DOGS ENTERED 29 - DOGS QUALIFIED 23  
JUDGES: RANDY KELLEY & LOUIS MILHORN

GMHR WR AMBER RUN GUNFIRE, LM - MARJORIE SAMUELS; JUDY'S WATER RUSH, LM - JOHNNY JOHNSON; SALT MARSH JUDD'S SHADOW BABE, LF - JOHNNY JOHNSON; GMHR WR SILVERBROOK PRINCE PERFORMER, LM - SHERRY & LINWOOD GREGORY; MHR PRINCESS CRYSTAL RANA, LF - SHERRY & LINWOOD GREGORY; MHR WR MEGHAN WIND OF BALLANTRAE, LF - TIM MAHADY; GMHR RAW'S SOUTHLAND DUCK SOUP, LM - OLIVE WOLTERS; MHR TROUBLESOME BLACK GATOR, LM - MIKE MILHORN; GMHR NEWTON OF BELMEADE, LM - THOMAS BULLE; GMHR BILL'S GINGER LYNN, LF - BILL CREASY; GMHR BAY CREEK WHISKEY ON ICE, LF - VITO ANGELONE; GMHR WR WATERSPLITTER, LM - DAVID FOULK; GMHR WR JUST IN TIME II, LM - DAVID FOULK; MHR WR SHEPPARD'S MIDNITE MISFIT, LF - ROY SHEPPARD; GMHR LUKE'S STROKER ACE, LM - NUNZIO LITTERIO; WYE KNOT SPICE, LF - NUNZIO LITTERIO; WR LONGSHOT MAGPIE, LF - DAVE HOFFMAN; BROAD REACH ROCK'IT, LF - HOLLIS LITTERIO; MHR SOUTHLAND RUDY, LM - DIANE HELMS; GMHR WR WHITLEY'S SHADOW BEAR, LM - KEN WHITLEY; GMHR



CHRIS'S BLACKHAWK RUGER, LM - CHRIS HOOVER; DUKE'S CHOCOLATE CHIP VII, LF - LEE ATKINSON; WR GIBB'S RUN BEAU'S UP YONDER, LM - JIM WELLER

**SOUTHWEST REGIONAL  
QUAIL WEST  
PARKER, ARIZONA  
MARCH 11, 1995**

**STARTED**

DOGS ENTERED 16 - DOGS QUALIFIED 14

JUDGES: PHIL DESCHENE, THEO DOWNING & DAN THOMPSON

SIR TYSON III, LM - DAVE FOWLER; PENMARS IRON LADY, PF - PENNY CAVALLARO; BUCKSHOT RENEGADE, CM - TOM & BRENDA JAYO; TARA'S BLACK VELVET II, LF - SANDRA YAFFI; ROYAL CHOICE THURMAN, LM - BETHANIE ALDERSON-MCGAHAN; MEADOWPOND STAR CROWNED TARA, GF - KAREN & HARRIET WEBB; LADY JET OF AVONLEA, LF - STEPHEN FRANK; BLACK AS COLE III, LM - MARGARET DRURY; BACK BAY SEADOG CYRUS, LM - RON BRADLEY; SHUNKA WIN'YAH, CF - LEE HANSEN; CANDIES CAFE OLE, LF - KIMBERLY TERRY; SHANNAN'S PUFFA SMOKE, LF - HOWARD & CLARENE SLINKARD; WR DERRECK'S HARLEY HOOTER, LM - BETHANIE ALDERSON-MCGAHAN; STONECREEK CAYMUS SPECIAL, LF - D. HATCHIMONJI & T. CROSBY

**INTERMEDIATE**

DOGS ENTERED 9 - DOGS QUALIFIED 8

JUDGES: CHUCK CHAMBERLAIN, EARL GILLET & LARS BARKER

RIO'S DESERT CRUZER, LM - LARRY WALKER; WR SUNNYVIEW'S SMOKIN SAM, LM - JIM MCGAHAN; WR QUEEN'S FOND MEMORIES, LM - T. SEVERSON & D. WALDSCHMIDT; MHR WR ESTER'S IMAGE ELIZABETH, LF - WILLIAM GILLETTE; WR DERRECK'S HARLEY HOOTER, LM - BETHANIE ALDERSON-MCGAHAN; MIRAMICHI TROLLEYCAR TO BIJOU, GF - MIKI SHANNON; MHR WR RADAR'S FIRE FLIGHT, LF - DEBRA WABEKE; WR BLACK JAKE OF MEDICINE HILL, LM - ANNE & PHILIP ARMS

**QUAIL WEST  
PARKER, ARIZONA  
MARCH 12, 1995**

**STARTED**

DOGS ENTERED 22 - DOGS QUALIFIED 18

JUDGES: LARS BARKER & EARL GILLET

FRY CREEK LUCKY LUCY, LF - HARLIE HANSON; RADAR'S TINY TANKER, LF - LAURIE HOOD; SR CLOSES MILKY WAY JAMBOREE CGC, LF - JEAN WU; SHADY LADY OF LOLENDIA, LF - RICHARD WINTON; CLARENJOY SANDPIPER, FF - LOUISE MEYER; BACK BAY SEADOG CYRUS, LM - LAURIE AGGAS; CEDAR MORROW RUNKE, LF - JERRY RUNKE; BLACK AS COLE III, LM - MARGARET DRURY; BUBBA DESERT PRINCE, LM - ANDREW BRYANT; RAY'S MR. SMOKIN' JAKE, LM - RAY HILL; SOUTHWESTERN PAL'O VERDE, LF - LEE ARNOLD; JOHN WAYNE 7TH, LM - RICHARD CHETNEY; SIR WALTER OF KAIBAB PLATEAU, CM - WADE ZARLINGO; LIBBY, LF - MIKE HALE; ROGERS' MOLLY RISCO, LF - BOB ROGERS; BLACKROCK, FTN/F - JOHN SALISBURY; BACK BAY SEADOG ALEX, LM - RON BRADLEY; MR. GALLOWAY COLORADO RIVER, LM - TROY LISKA

**INTERMEDIATE**

DOGS ENTERED 11 - DOGS QUALIFIED 6

JUDGES: THEO DOWNING & CHUCK CHAMBERLAIN

SHANNAN'S PUFFA SMOKE, LF - HOWARD & CLARENE SLINKARD; SCREAMIN DEAMON, GM - ELDON ST. PETER; BUCKSHOT RENEGADE, CM - TOM & BRENDA JAYO; HULALULA RIVER QUEEN, LF - LESTON THOMAS; HAPPY'S RED CHILI PEPPER, CF - CAROL THOMPSON; SEAN'S SUNNY DELITE, LF - JACK KENDRICK

**SENIOR**

DOGS ENTERED 20 - DOGS QUALIFIED 11

JUDGES: DAN THOMPSON & HOWARD SLINKARD

WR VJ'S CHOCOLATE TWELVE GAUGE, LM - VINCE CRUZ; GMHR RIVERKERN MARATHOM MAKAYLA, LF - LARRY DOWNING; GMHR WR KIP MIDNIGHT MAGIC CWR, LM - CHUCK RHOADES; LACEYS SHOW-ME K.C.M.O., LM - STEVE DUNLAP; WANNAMAKER'S JACK DANIELS, LM - GERRY ATKINS; MHR BOLD TIGER'S BO DIDDLEY, LM - HAROLD ZIMMERMAN; MHR WR ROYAL SHANNAN ROCA, LF - DIANNE OUILLETTE; RODEY'S MOMA HAVE MERCY, LF - DAN HOSFORD; MHR MYSTICAL MATT MAN, LM - PHIL DESCHENE; MHR WR ESTER'S IMAGE ELIZABETH, LF - BILL GILLETTE; WR SUNNYVIEW'S SMOKIN SAM, LM - JIM MCGAHAN

**SAN JOAQUIN HUNTING RETRIEVER CLUB  
LOS BANOS, CALIFORNIA  
MARCH 18-19, 1995**

**STARTED**

DOGS ENTERED 27 - DOGS QUALIFIED 22

JUDGES: DENNIS HAYRE & BILL ST. CLAIR

EMMA, YELLOW COOKIE MONSTER, LF - LARRY & VALERIE BEHAGE; GADD ZOO'S LADY ALEXANDRA, LF - SUSAN GOULD; DAVE'S LEFT FOOTED KICKER, LM - JERRY & SAM BECKER; ROYAL TROY EMMITT, LM - VALARIE DEWEES; ROAD'S END BRANDY TO HUNT, CF - CLAUDIA HUNT; HOLLYOAK'S BLUE MOON, LM - RANDI BEUTTLER; RIP-TIDE TULE'S LITTLOCK LUKE, LM - JOHN & MURIEL YOCUM; RAINBO'S MAGIC MERLIN, LM - DAN NORTON; TRUMPET'S IRRESISTIBLE, GF - CAROL MILLETTE-SNODGRASS; SMITH'S BLACK KODIAK, LM - JIM SMITH; COREY'S GOLDEN AMBER, GF - COREY MCDONALD; RAINTREE SLIPPERY WHEN WET, LM - D. LEVEQUE, L. FLETCHER & R. MARTINS; COOK'S MIDNIGHT BANDIT, LM - JIM COOK; YELLOW ROSE OF MARIT, LF - LISA DESILVA; HIGHEST BEAMER OLD BUDDY, LM - MARSHALL NELSON; CAYENNE PEPPER, LF - CARL HANEY; HY-TIDES MAKIN WAVES, LF - CATHLENE MASON; SHELTERWOOD TOP O THE MORNING, LM - BILL & JACKIE GILSON; BLACKTHORN'S SKY'S BLONDE, LF - GEORGE KREISS; HOLLYHILL'S SHABOOM SHABOOM, LM - RUTH HERTZOG; DELSECCO'S DIAMOND SNOWFLAKE, LM - SHARON DELSECCO; MASTERCRAFT'S BOOKMAKER, LM - SHARON DELSECCO

**INTERMEDIATE I**

DOGS ENTERED 14 - DOGS QUALIFIED 7

JUDGES: CHUCK CHAMBERLAIN & BOB TENCH

BENJAMINS LITTLE BUDDY, LM - STEVE LISKE; ROYAL CHOICE THURMAN, LM - BETHANIE ALDERSON-MCGAHAN; GAITHER'S BLACK SHADOW, LM - CHRISTINE GAITHER; HAYRE'S HANNAH EXPRESS, LF - DENNIS & DIANE HAYRE; VONCECIL'S BLUE WINGED TEAL, LM - BILL ST. CLAIR; DD'S CANDICE OF CARMEL, GF - S. GELLNER & P. DAVERN; WHITE LIGHTNING, FTN/F - KEVIN HUNEWILL

**INTERMEDIATE II**

DOGS ENTERED 13 - DOGS QUALIFIED 11

JUDGES: PHILL DESCHENE & CHRIS COLLIER

ROYAL CHOICE THURMAN, LM - BETHANIE ALDERSON-MCGAHAN; GAITHER'S BLACK SHADOW, LM - CHRISTINE GAITHER; DRYCREEK BOOT SCOOT-N-DOOGIE, LF - LAURA FLETCHER; BENJAMIN LITTLE BUDDY, LM - STEVE LISKE; WATERSPOOKS PARTNER IN CRIME, LF - KAREN WALTMAN; EMBERAIN HUNTHILL RAIN BEAU, GM - BARBARA TAYLOR; BLACKJACK'S BOLD GESTURE, LM - TERE-SA RUSSELL; VONCECIL'S BLUE WINGED TEAL, LM - BILL ST. CLAIR; WHITE LIGHTNING, FTN/F - KEVIN HUNEWILL; DD'S CANDICE OF CARMEL, GF - S. GELLNER & P. DAVER; HAYRE'S HANNAH EXPRESS, LF - DENNIS & DIANE HAYRE

**SENIOR**

DOGS ENTERED 11 - DOGS QUALIFIED 8

JUDGES: CHUCK CHAMBERLAIN & WARREN ALDERSON



GMHR WR KIP MIDKNIGHT MAGIC, LM- CHARLES & MARY RHOADES; LACEYS SHOW ME K.C.M.O., LM - STEVE & KATHY DUNLAP; RIVERKERN MARATHON MAKAYLA, LF - LARRY & THEO DOWNING; WR OAKWINDS FLYING JAKE, LM - BOB TENCH; MHR SPRING VALLEY RIG, LM - ALICE WOODYARD; WR WINROC YUKON DANCER, LF - PEGGY LEVIKOW; GMHR WILLIES WILDFIRE ROXANNE, LF - DAN COLLIER; MHR MYSTICAL MATT MAN, LM - PHIL DESCHENE

**RED EARTH HUNTING RETRIEVER ASSOCIATION  
SHAWNEE, OKLAHOMA  
MARCH 18-19, 1995**

**STARTED I**

DOGS ENTERED 18 - DOGS QUALIFIED 14  
JUDGES: RANDY HIATT & DAVID DUFFY

TRUMARC'S BAILEY, LM - LOREN MYERS; DEEP FORK'S JOSIANNE, LF - PATRICK JOHNDROW; RAMBO RUPERT, LM - WILLIAM RUPERT; TRUMARC'S GRACEFUL BROOK, LF - STEVE EARWOOD; DEEP FORK'S BLACK SHADOW, LF - KEN VOLLBRECHT; SIR SAM OF VANCOUVER MANOR, LM - TODD RAINBOLT; DANIKK'S FOUR WHEEL DRIVE, LM - JEAN GROSSHART; DEEP FORK'S BOOT FOR WALKING, LF - SAM MUNHOLLON; TORNADO MADY B OF KENO CREEK, LF - JO BROGAN; HIGH MARK SEA DOCK'S JAKE, GM - GUY THAMES; HYDRODANCER DUKE, LM - PATRICK RODGERS; TURK JANIES CHOICE, LM - JANIE SCHATZMAN; TOPBRASS DEVIL'S TREASURE, GM - PENNEY JOHNSON; CAZADOR NEGRO SHANE, LM - PATRICK RODGERS

**STARTED II**

DOGS ENTERED 21 - DOGS QUALIFIED 18  
JUDGES: TIM SLATTERY & LENDA BARKER

ROBIN'S WILEY COYOTE, LM - ROBERT POLLARD; TORNADO MADY B OF KENO CREEK, LF - JO BROGAN; DEEP FORK'S BOOT FOR WALKING, LF - SAM MUNHOLLON; DEEP FORK'S BLACK SHADOW, LF - KEN VOLLBRECHT; HYDRODANCER DUKE, LM - PATRICK RODGERS; CEDARPOND ROCKERIN ALWAYS REDY, GM - GINA DIGREGORIO; TOPBRASS DEVIL'S TREASURE, GM - PENNEY JOHNSON; DEEP FORK'S JOSIANNE, LF - PATRICK JOHNDROW; SIR SAM OF VANCOUVER MANOR, LM - TODD RAINBOLT; TRUMARC'S BAILEY, LM - LOREN MYERS; TURK JANIES CHOICE, LM - JANIE SCHATZMAN; HIGH MARK SEA DOCK'S JAKE, GM - GUY THAMES; RAMBO RUPERT, LM - WILLIAM RUPERT; CAZADOR NEGRO SHANE, LM - PATRICK RODGERS; DANIKK'S FOUR WHEEL DRIVE, LM - JEAN GROSSHART; TRUMARC'S GRACEFUL BROOK, LF - STEVE EARWOOD; GUNNER BEUREGUARD'S GIRL, LF - CHRIS THOMPSON; WEST'S DUCTH EMINENCE, LM - TIM WEST

**INTERMEDIATE I**

DOGS ENTERED 5 - DOGS QUALIFIED 3  
JUDGES: JOHNNIE HOLLIDAY & TOM SMEDLEY

SUNRISE HUNTER, LM - ROBERT STOUT; BRAND'S HANNAH BEAR, LF - DUANE BRAND; TOD'S FLYIN WINCHESTER, LM - TOD MANNING

**INTERMEDIATE II**

DOGS ENTERED 3 - DOGS QUALIFIED 1  
JUDGES: RANDY HIATT & ROB ANDERSON

SUNRISE HUNTER, LM - ROBERT STOUT

**SENIOR I**

DOGS ENTERED 15 - DOGS QUALIFIED 11  
JUDGES: ROB ANDERSON & LENDA BARKER

MHR WR TIFFANIE BONNIE BUSTLE, LF - JIM ALEXANDER; TRUDY RINEBARGER, LF - CHRIS RINEBARGER; MHR WR PINETREES NORDIC THORBJORN, LM - RON MANDSAGER; GMHR WR ROWDY'S BIGSTONE BEAR ELITE, LM - LYLE BABCOCK; WR ROCKERIN BROOKIE BOY, GM - RODNEY GEISERT; MHR WR MOON RIVER'S K.C. DESPERADO, LM - LYLE BABCOCK; WR ETTER'S DEEP FORK ICE BREAKER, LF - KENNETH ETTER; MHR DUFFY'S CHOCOLATE

CANDY, LF - DAVID DUFFY; WR DEEP FORK'S ALBERTA CLIPPER, LM - BILL COLCORD; MHR WR LAKESIDES TUMBLEWEED, LF - TIM SLATTERY; WR GRIFF'S CHOCOLATE DELIGHT, LF - MIKE WINTERS

**SENIOR II**

DOGS ENTERED 13 - DOGS QUALIFIED 10  
JUDGES: TOM SMEDLEY & JOHNNIE HOLLIDAY

WR GRIFF'S CHOCOLATE DELIGHT, LF - MIKE WINTERS; WR ETTER'S DEEP FORK ICE BREAKER, LF - KENNETH ETTER; MHR WR TIFFANIE BONNIE BUSTLE, LF - JIM ALEXANDER; WR ROCKERIN BROOKIE BOY, GM - RODNEY GEISERT; MHR WR PINETREES NORDIC THORBJORN, LM - RON MANDSAGER; WR DEEP FORK'S ALBERTA CLIPPER, LM - BILL COLCORD; MHR WR MOON RIVER'S K.C. DESPERADO, LM - LYLE BABCOCK; WR TRUDY RINEBARGER, LF - CHRIS RINEBARGER; CEDAR POND TOISEACH BY ROCKERIN, GF - MARIA DIGREGORIO; MHR WR LAKESIDES TUMBLEWEED, LF - TIM SLATTERY

**OLD DOMINION RETRIEVER CLUB  
CHELTENHAM, MARYLAND  
MARCH 25-26, 1995**

**STARTED I**

DOGS ENTERED 35 - DOGS QUALIFIED 23  
JUDGES: JACK JAGODA & JOHN ELMES

KATELYN AMISS KEEHN, LF - TERRY KEEHN; MARGARITAVILLE GOLDEN AUTUMN, GF - DONALD YOUNGBLOOD; SILVERBROOK RETURN TO SENDER, LM - PATRICIA JAGODA; GOLDEN MEADOW CINNAMON TWIST, GM - LESLEIGH COOK; RICHARD'S MAC OF BEAVERDAM, LM - RICHARD STEINHOFF; ZIPPIN ZEKE OF SOUTHLAND, LM - TOM KOHLER; SILVERBROOK LINDEN EMMY, LF - ALEXANDRA ANDREWS; RED RIDER'S DEVIL DAUGH, GF - JOHN LEGUYADER; CINDER PH WHARTON, LF - STEVE WHARTON; LION KING I, LM - GREG MYERS; SILVERBROOK MIDNIGHT EXPRESS, LF - SCOTT RODGERS; KINGSTON'S GILLEY PEPPER, LF - WILL LAKOFF; HEARTLAND DIAMOND IN THE RUF, LM - RICHARD RHODES; SILVERBROOK I SAW THE SIGN, LF - PATRICIA JAGODA; SILVERBROOK'S SAINT NICHOLAS, LM - EVERETTE DANIEL; SILVERBROOK'S HALEY'S COMET, LF - LORI LEWIS; DAVID'S GOLDEN TARNATION, LF - C.B. ROBERTSON III; ROSE'S GOLDEN KATIE, LF - ROSE BODINE; ACE OF SPADES, LM - MERRIT FOSTER; SHENANDOAH'S PEEK-A-BOO, LF - WILLIAM THACKSTON; THE BLIZZARD OF OZ, FTN/F - DENISE BALIDES; SOUTHLAND'S DUCK SUPER JETT, LM - MARK NIST; STARBYRN'S BOOMERANG BABE, LF - NOREEN MCGRATH

**STARTED II**

DOGS ENTERED 33 - DOGS QUALIFIED 18  
JUDGES: BOB COSTA & HERB BITTNER

HEARTLAND DIAMOND IN THE RUF, LM - RICHARD RHODES; SILVERBROOK'S SAINT NICHOLAS, LM - EVERETTE DANIEL; TWIN POND'S SHARP SHOOTER, GF - RODGER ARMSTRONG; SILVERBROOK'S HALEY'S COMET, LF - LORI LEWIS; SILVERBROOK I SAW THE SIGN, LF - PATRICIA JAGODA; MIDNIGHT SHOOTING STARR, LF - JIM BRYSON; MARGARITAVILLE GOLDEN AUTUMN, GF - DONALD YOUNGBLOOD; KINGSTON'S IVY LEAGUE, LF - DEBBIE STAMBAUGH; SILVERBROOK MIDNIGHT EXPRESS, LF - SCOTT RODGERS; ROSE'S GOLDEN KATIE, LF - ROSE BODINE; THE BLIZZARD OF OZ, FTN/F - DENISE BALIDES; CINDER PH WHARTON, LF - STEVE WHARTON; KATELYN AMISS KEEHN, LF - TERRY KEEHN; SILVERBROOK LINDEN EMMY, LF - ALEXANDRA ANDREWS; LION KING I, LM - GREG MYERS; ACE OF SPADES, LM - MERRIT FOSTER; STARBYRN'S BOOMERANG BABE, LF - NOREEN MCGRATH; CONBRIO'S CAMERON, GM - JEAN KORNBLUT

**INTERMEDIATE I**

DOGS ENTERED 20 - DOGS QUALIFIED 16  
JUDGES: JACK JAGODA & JOHN ELMES

SCOUT BRANT ACKERLY, LM - JOHN ACKERLY; SOUTHLAND'S AUGUSTUS BUDDY, LM - DAVID PLOWMAN; SOUTHLAND MIDNIGHT



ESCAPADE, LF - DON QUACKENBUSH; CHEYENNE AUTUMN XXIII, GF - GREGG ADAMS; GOOSEPOND'S SASSY SHEBA, LF - TOM DEFUSCO; TIMBERLANE'S BLACK STAR, LM - MELVIN MCKNIGHT; BLACKJAX ACE OF SPADES, LM - DENISE BALIDES; MISTY MORN'N NOBLE LADY, LF - DAVID LOVELESS; KINGT'S TAIL OF TOKEN, LF - CAROL LEWIS; TIDEWATER'S PRIDE AND COY, LM - DICK BEDELL; BROOKHAVEN LUCKY BUCK, CM - KEVIN ZIEGLER; WEST COURT'S BRIGADIER, GM - MARIE ACTON; SCHRACK'S FLAG POLE HILL JILL, LF - TIM SCHRACK; SIR RODNEY III, LM - HENRY CYNKAR; GO FAST PRETTY PEGGY, LF - BOB SMITH; FINE LINE BLACK MAGIC MARKER, LM - KENNETH CUNNINGHAM

#### INTERMEDIATE II

DOGS ENTERED 19 - DOGS QUALIFIED 11  
JUDGES: BOB COSTA & HERB BITTNER

SCOUT BRANT ACKERLY, LM - JOHN ACKERLY; SOUTHLAND'S AUGUSTUS BUDDY, LM - DAVID PLOWMAN; SOUTHLAND MIDNIGHT ESCAPADE, LF - DON QUACKENBUSH; CHEYENNE AUTUMN XXIII, GF - GREGG ADAMS; GOOSEPOND'S SASSY SHEBA, LF - TOM DEFUSCO; BLACKJAX ACE OF SPADES, LM - DENISE BALIDES; KNIGHT'S TAIL OF TOKEN, LF - CAROL LEWIS; BROOKHAVEN LUCKY BUCK, CM - KEVIN ZIEGLER; SIR RODNEY III, LM - HENRY CYNKAR; HIGH RIDGE MARSHWINGS RANGER, LM - THOMAS LEGERSKY; GO FAST PRETTY PEGGY, LF - BOB SMITH

#### CENTRAL COAST HUNTING RETRIEVER CLUB PASO ROBLES, CALIFORNIA APRIL 1-2, 1995

#### STARTED I

DOGS ENTERED 38 - DOGS QUALIFIED 26  
JUDGES: TIM BOOTH & BILL OUILLETTE

RANNOCH'S ELECTRIC WHISKERS, LF - KIM GARSED; JAZZ'S CRASH LANDING, LM - MICHAEL & BRENDA MILLS; COREY'S GOLDEN AMBER, GF - COREY MCDONALD; CAYENNE PEPPER, LF - CARL HANEY; BLUEWATER SOOT, LF - DAVE RAGAN; SANDCREST TOP GUN, LM - J.T. & BETTY SANDERS; FREDERICA OF PASO, LF - KEITH & DAWN HARTMAN; HY-TIDES MAKIN' WAVES, LF - CATHY MASON; ROYAL TROY EMMITT, LM - DENNIS WOODWARD; JIMKATS HAIR TRIGGER, LM - JIM & KATHY PRY; BEAUREGARD OF GROVER BEACH, LM - JOHN WALKER; GIVENS SANDCREST MIDNITE SKY, LF - J.T. SANDERS; BLUEWATER EBONY THOR, LM - STEVEN DUBIEL; BLACKROCK, FTN/F - JOHN SALISBURY; SALONA HILLS REMINGTON MARIE, LF - BRUCE & SUSAN BERGER; SHELTERWOOD TOP O' THE MORNING, LM - BILL & JACKIE GILSON; ROAD'S END BRANDY TO HUNT, CF - CLAUDIA HUNT; SNOWWOODS LITTLE BEAVER, LF - MARTY JOHNSON; RAINBO'S MAGIC MERLIN, LM - D. NORTON & K. OSTROM; SAFARI'S CHAMPAYNE KEISHA, LF - F. MANTOOTH & P. KRISTENSEN; DAVE'S LEFT FOOTED KICKER, LM - SAM BECKER; THE RITE JUAN OF BLUEWATER, LM - WARREN ALDERSON; SHASCADIA JACQUES WAKAI HOOT, LM - J. JACQUES & K. WAKAI; MASTERCRAFT'S BOOKMAKER, LM - SHARON & DAVE DEL SECCO; CLIPPER'S STILLWATER MOLLY, CF - MAGGIE LANGHORNE; SUNNYVIEW'S ROYAL TAG-A-LONG, LM - FRED ROBSON

#### STARTED II

DOGS ENTERED 29 - DOGS QUALIFIED 20  
JUDGES: DAN COLLIER & BETHANIE MCGAHAN

RAINBO'S MAGIC MERLIN, LM - D. NORTON & K. OSTROM; DAVE'S LEFT FOOTED KICKER, LM - SAM BECKER; LACEE LEE LADY, GF - JOHN MILTON; FANDANGO II, LF - KIM GARSED; AFRICA'S KENYA SAFARI, LM - FAITH MANTOOTH; SHASCADIA JACQUES WAKAI HOOT, LM - J. JACQUES & K. WAKAI; SHELTERWOOD TOP O' THE MORNING, LM - BILL & JACKIE GILSON; ROYAL TROY EMMITT, LM - DENNIS WOODWARD; RAJUN BUSTER BLACK, LM - MICHAEL BRUNICK; BEAUREGARD OF GROVER BEACH, LM - JOHN WALKER; ROAD'S END BRANDY TO HUNT, CF - CLAUDIA HUNT; CANDLEWOODS BABY BOOMER, LM - NEIL THOM; SAFARI'S CHAMPAYNE KEISHA, LF - F. MANTOOTH & P. KRISTENSEN; COREY'S GOLDEN AMBER, GF - COREY MCDONALD; HY-TIDES MAKIN' WAVES, LF -

CATHY MASON; EMMA YELLOW COOKIE MONSTER, LF - LARRY & VALERIE BEHAGE; YELLOW ROSE OF MARIT, LF - LISA DESILVA; MASTERCRAFT'S BOOKMAKER, LM - SHARON & DAVE DEL SECCO; HOLLYOAK'S BLUE MOON, LM - RANDI BEUTTLER; SUNNYVIEW'S ROYAL TAG-A-LONG, LM - FRED ROBSON

#### INTERMEDIATE

DOGS ENTERED 17 - DOGS QUALIFIED 7  
JUDGES: BILL OUILLETTE & CHRIS COLLIER

#### DRY CREEK BOOT SCOOT-N-

DOOGIE, LF - LAURA FLETCHER; MISSION MOUNTAIN MOJO RIS'N, LM - MICHAEL & BRENDA MILLS; FOXFIRE O'YOGO SHORT CIRCUIT, LM - DON THOMAS; BLUEWATER SOOT, LF - DAVE RAGAN; JAZZ'S CRASH LANDING, LM - MICHAEL & BRENDA MILLS; GAITHER'S BLACK SHADOW, LM - CHRISTINE GAITHER; TRAVELIN' MANS HOT PEPPER, LM - ERMA & TOM BARTRUFF

#### SENIOR

DOGS ENTERED 20 - DOGS QUALIFIED 9  
JUDGES: DIANNE OUILLETTE & ED FOSTER

DUCK MASTER'S CHOICE, LF - CHARLES BRESLIN; JIMKATS WATEROTTER WILLARD, LM - JIM & KATHY PRY; WILLIES WILDFIRE ROXANNE, LF - DAN COLLIER; OAKWINDS FLYING JAKE, LM - BOB TENCH; CHUCK'S CHUKAR RIDGE, LM - CHARLES BRESLIN; LACEY'S SHOW-ME K.C.M.O., LM - STEVE & KATHY DUNLAP; RENSHAW'S WILDFIRE GUNAR, LM - DAN COLLIER; DECOY AURORA LYNN PRUHS, LF - DANA PRUHS; WESTWIND BLUEWATER TEAL, LF - STEVEN DUBIEL

#### SOUTHEAST REGIONAL YADKIN RIVER WATERFOWL RETRIEVER CLUB DOBSON, NORTH CAROLINA APRIL 1, 1995

#### STARTED

DOGS ENTERED 15 - DOGS QUALIFIED 15  
JUDGES: RON SAMUELS & MARGE SAMUELS

CAROLINA DIXIE GIRL, LF - EDWIN BLAND; TIGER'S LADY SHOOTER, LF - JOHN KLINE; SOUTHLAND MIDNIGHT ESCAPADE, LF - DON QUACKENBUSH; NISTY'S KAHLUA PRINCESS, LF - RON NIST; MOOSE'S DEUCE, LM - JAMES MAERDER; PHROG PHLIER, LM - SKEET LINDSEY; MR. COAL DUCKMINE, LM - MARGARET MCLEMORE; SPIVEYS PURE COUNTRY HARLEY, LF - ASHLEY & DONNIE SPIVEY; HOUSTONS SLEW TO OF ROCKHILL, LF - CHARLES & RUTH WEBB; TAMMY'S CHOCOLATE PRINCESS, LF - BOYD PERLIN; CURLEY, FTN/M - SCOTT BAKER; ZIGGY'S BLACK BUCKWHEAT, LM - HENRY ZAUN; PAMLCOS OFFSHORE BREAKER, LM - R. BENNETT; RIVERS BEND RUMBLEY, CM - RICHARD DILLIARD; SIR DRAKE OF DRAGON RUN, LM - BUTCH GROSS

#### INTERMEDIATE

DOGS ENTERED 7 - DOGS QUALIFIED 6  
JUDGES: DAVID MOLINA & JEFF ALLEN

SOUTHLAND ROLLIN THUNDER, LM - RICHARD HIGLEY; MCINNIS'S PEE DEE GOLDEN ROD, LM - JACK MCINNIS, JR.; SENECA'S KINGDOG MONTY, LM - JOHN AUSTIN; LONG CANE CAL, LM - PAUL SToudenMIRE; TOPBRASS BIG TRIP, GM - MARY STORM; RIKKI'S SHA D OLE'D, LF - JIMMY CORNELL

#### YADKIN RIVER WATERFOWL RETRIEVER CLUB DOBSON, NORTH CAROLINA APRIL 1, 1995

#### STARTED

DOGS ENTERED 1 - DOGS QUALIFIED 1  
JUDGES: HAROLD ELMORE & DON MOLINA

WYOLINA JACOB'S LADDER, BM - JEFF & JENNIFER DAVIS



#### **INTERMEDIATE**

DOGS ENTERED 15 - DOGS QUALIFIED 5  
JUDGES: HAROLD ELMORE & DON MOLINA

MR. COAL DUCKMINE, LM - MARGARET MCLEMORE; PINE VALLEY ROMPIN ECHOMANIA, LM - MITCH DAVIS; TIGER'S LADY SHOOTER, LF - JOHN KLINE; GMHR LACOMBES ROYAL BLUE, LM - MITCH DAVIS; RUSHCREEKS BREEZE BY DRAKE, LM - MARK SARTORI

#### **NAVESINK RIVER HUNTING RETRIEVER CLUB NEW EGYPT, NEW JERSEY APRIL 8, 1995**

#### **STARTED**

DOGS ENTERED 25 - DOGS QUALIFIED 8  
JUDGES: DIANE SHEPPARD & MARK SHEPPARD

ROSE'S GOLDEN KATIE, LF - FRED & ROSE BODINE; JOLLYMUFF BUSTIN' LOOSE, LM - SUSAN JORDAN; SOUTHLAND FATCH'S BUDDY, LM - MIKE & CATHY FACCIBENE; TRIEVEN'S DEVIL BESS OF CANAAN, GF - JOHN STICHTER; CASEY'S HANOVER BELLE, LF - SALVATORE GAROFALO; SPRING FARMS BLACKJACK, LM - DANNY GARCIA; SHARKRIVER'S MISS MOLLY, LF - LARRY STULZ; ZOE MCDONALD, LF - JOHN MULKEIN

#### **INTERMEDIATE**

DOGS ENTERED 13 - DOGS QUALIFIED 8  
JUDGES: SUSAN TASSEY & KIM MANDARINO

TOPBRASS TICKER TAPE, GF - ROMAIN HALUPA; JOLLY MUFF'S PRINCESS TEAL, LF - FRED & ROSE BODINE; DUSTIN SHANA, LM - THOMAS DEFUSCO, JR.; SOUTHLAND LAKOTA WIND DANCER, LM - J. DEGROAT & B. SCHRIEDER; CHAVEZ MINDY, LF - JOSE & RICHARD CHAVEZ; WR HILLVIEWS CARBON EXPRESS, LM - ALLEN CAPPUCIO; TRIFECTA'S LIT'L BIT'O PROMISE, GF - GRACE MONDROSCH; TOPBRASS GET UP N GO, GF - L. KANE & G. MONDROSCH

#### **ALCOVY RIVER HUNTING RETRIEVER CLUB COVINGTON, GEORGIA APRIL 8-9, 1995**

#### **STARTED I**

DOGS ENTERED 15 - DOGS QUALIFIED 10  
JUDGES: DAVID FOULK & MARY ROBINETTE

SPIVEY'S TOP GUN, LM - ASHLEY SPIVEY; ACE OF SPADES, LM - MERRIT FOSTER, JR.; CHILLKOOT, LM - DAVE JOHNSON; DAVID'S GOLDEN TARNATION, LF - C.B. ROBERTSON III; ASH V.D. SHAWNEE, FTN/F - TODD HEDENSTROM; TREVOR JAKE, LM - RICHARD MANSFIELD; BYRON'S MOLLI MORGAN BELLE, LF - BYRON BAUMANN; KELLY'S HAWKEYE DUTCHESS, LF - J. RICHARDSON; RIP ROARIN' MEDICINE MAN, LM - RIP BLOODWORTH; JONIE PHERMAN HIGLEY, LM - RICHARD HIGLEY

#### **STARTED II**

DOGS ENTERED 15 - DOGS QUALIFIED 13  
JUDGES: BILL CREASY & CHRIS HOOVER

JACKSON SPIVEY JR. OF BEVERLY, LM - JOHN BRAY; CHILLKOOT, LM - DAVE JOHNSON; ACE OF SPADES, LM - MERRIT FOSTER, JR.; DAVID'S GOLDEN TARNATION, LF - C.B. ROBERTSON III; SPIVEY'S TOP GUN, LM - ASHLEY SPIVEY; TREVOR JAKE, LM - RICHARD MANSFIELD; ASH V.D. SHAWNEE, FTN/F - TODD HEDENSTROM; SPIVEY'S TO THE MAX, LF - DONNIE SPIVEY; WATEROAK'S GINGER SNAP, LF - DAVID SAMORAY; MORNINGVIEW'S NUCLEAR NEWT, LM - MICHAEL OGLESBY; STRUAN'S CLASS ACTION, GM - ERIC JOHNSON; SPIVEY'S PURE COUNTRY HARLEY, LF - ASHLEY SPIVEY; HER-SHEY'S COCOA, BF - PETER BRAY

#### **INTERMEDIATE I**

DOGS ENTERED 9 - DOGS QUALIFIED 8  
JUDGES: BILL CREASY & CHRIS HOOVER

HARRIS'S MAXWELL I, LM - NANCY HARVIL; PEKAY'S MIDNIGHT MADNESS, LF - RUSSELL MAGBEE; MURPHY'S LAWYER, LF - BETH BODENSTEIN; TIGER'S LADY SHOOTER, LF - JOHN KLINE; MOOSE'S DEUCE, LM - JIM MAERDER; TAMMY'S CHOCOLATE PRINCESS, LF - BOYD PERRIN; HOPE'S CHESTNUT BROWNING, LM - LEE DANIELLY; SADIE GINGERBEAR BAKER, LF - LARRY BAKER, JR.

#### **INTERMEDIATE II**

DOGS ENTERED 5 - DOGS QUALIFIED 3  
JUDGES: DAVID FOULK & MARY ROBINETTE

MOOSE'S DEUCE, LM - JIM MAERDER; TIGER'S LADY SHOOTER, LF - JOHN KLINE; HOPE'S CHESTNUT BROWNING, LM - LEE DANIELLY

#### **SENIOR I**

DOGS ENTERED 32 - DOGS QUALIFIED 15  
JUDGES: RON SAULS & MIKE MOROZ

GMHR WR LISA'S ALLIGATOR ALLEY, LF - CHARLES JURNEY; MHR WR MEHGAN WIND OF BALLANTRAE, LF - TIM MAHADY; GMHR WR JUST IN TIME II, LM - DAVID FOULK; MHR WR HILLBILLY MEDICINE MAN, LM - BILL CREASY; GMHR WR WATERSPLITTER, LM - DAVID FOULK; MHR WR HONCHO'S DELTA BORN TO RUN, LF - BILL HALE; GMHR RAW'S SOUTHLAND DUCK SOUP, LM - OLIVE WOLTERS; MHR SPRINGLAKE CHEWBAKKA, LM - STEVE REESE; GMHR LUKE'S STROKER ACE, LM - NUNZIO LITTERIO; DAY'S END HILLVIEW RNR ROXY, LF - JERRY DAY; GMHR WR WHITLEY'S SHADOW BEAR, LM - KEN WHITLEY; MHR WALLACE'S SANDY BLUFF, LF - RANDY KELLEY; WR LONGSHOT MAGPIE, LF - DAVE HOFFMAN; GMHR AMBER RUN GUNFIRE, LM - MARJORIE SAMUELS; WR CREOLE'S CHANCES ARE KOTA, LF - SCOTT MOORE

#### **SENIOR II**

DOGS ENTERED 33 - DOGS QUALIFIED 20  
JUDGES: KEITH STROYAN & JIM POORE, SR.

WR GIBB'S RUN BEAU'S UP YONDER, LM - JIM WELLER; GMHR WR JUST IN TIME II, LM - DAVID FOULK; MHR WR MEGHAN WIND OF BALLANTRAE, LF - TIM MAHADY; MHR WR MIKE'S FEDERAL BLAC JAC, LM - DAN HOFFLER; JESSE'S JOY, LM - JESSE KIRK; GMHR WR WATERSPLITTER, LM - DAVID FOULK; MHR WR HILLBILLY MEDICINE MAN, LM - BILL CREASY; GMHR WR LISA'S ALLIGATOR ALLEY, LF - CHARLES JURNEY; GMHR CHRIS'S BLACKHAWK RUGER, LM - CHRIS HOOVER; MHR WR HONCHO'S DELTA BORN TO RUN, LF - BILL HALE; GMHR RAW'S SOUTHLAND DUCK SOUP, LM - OLIVE WOLTERS; DUKE'S CHOCOLATE CHIP VII, LF - LEE ATKINSON; MHR WR BAY CREEK'S PRIME TIME, LM - LUTHER KELLEY III; GMHR LUKE'S STROKER ACE, LM - NUNZIO LITTERIO; DAY'S END HILLVIEW RNR ROXY, LF - JERRY DAY; GMHR WR RIVERBEND'S BUCKEROO, LM - RANDY KELLEY; GMHR WR WHITLEY'S SHADOW BEAR, LM - KEN WHITLEY; WR LONGSHOT MAGPIE, LF - DAVE HOFFMAN; LADY BLUE XXXV, LF - RICK BOND; WR CREOLE'S CHANCES ARE KOTA, LF - SCOTT MOORE

#### **EASTERN IOWA HUNTING RETRIEVER ASSOCIATION SIGOURNEY, IOWA APRIL 22-23, 1995**

#### **STARTED**

DOGS ENTERED 18 - DOGS QUALIFIED 13  
JUDGES: DOUG PETERS & WAYNE TRYGESTAD

MAC'S GOLDEN SADIE, LF - KEITH MCCAY; JESSICA'S BROWN SCOUT, CM - TOM NASH; BLACKHAWK'S MISTY MORN, LF - KEN MATTSON; ANNIE SPENCER MCGOVERN, GF - SUSAN & MIKE THORNDIKE; MALLEY LOU CLARK, LF - BOB CLARK; BANKS BRADY OF LUCK, LF - DARRIN EUBANKS; TANBARK'S HEARTS ARE TRUMP GM - SUSAN & MIKE THORNDIKE; BLUE AIR EXPRESS, LM - MARK BARB MILTNER; COCOA TUFT, LM - JOHN WITT; MESQUAKI'S TOOT-SIE TOT, LF - JEFF MILLER; THEO'S THUNDERING ATHENA, LF - TED TSANDES; KENNY'S INDIAN CREEK MAGGIE, GF - KEN REED; BUDDY'S BANDY BOY, GM - RUSS MEYER



**INTERMEDIATE**

DOGS ENTERED 10 - DOGS QUALIFIED 4

JUDGES: CATHY HERRING &amp; KIRK RICE

SHOHOLA TESS, LF - KEITH STROYAN; EZEKIEL'S MYSTIC VISION, LM - JIM LAWLESS; MARSH BREEZE KELSEY, LF - MATT & LORI OLSON; MAXIMUM EFFORT IV, GM - BOB & CHERIE MALONE

**SENIOR**

DOGS ENTERED 12 - DOGS QUALIFIED 10

JUDGES: CATHY HERRING &amp; MARK KLUBER

MHR-WR INDIAN TRAIL SUNRISE SIOUX, LF - BONNIE & DOUG MOOTHART; WR BEAU'S SPIRIT OF AUTUMN, AWS/M - WAYNE TRYGESTAD; MHR-WR BACKWATER'S LAST CHANCE ACE, LM - RICHARD HAWTHORNE; HARBOR OAKS BRISTOL II, LF - MARK MEYER; MOON RIVER'S SHOHOLA KATE, LF - KEITH STROYAN; MHR-WR SOUTHLAND RICHARDS BLACK MAX, LM - LARRY & BARB RICHARDS; MHR-WR L & M'S BRANDY'S BOUNTY, LM - CRAIG COLTER; SHOHOLA TESS, LF - KEITH STROYAN; CYCLONE JESSICA, LF - PAUL & MARY PETERSON; GMHR-WR SHOHOLA NELL, LF - KEITH STROYAN

**RAINIER HUNTING RETRIEVER CLUB  
CHERRY VALLEY, WASHINGTON  
APRIL 22-23, 1995**

**STARTED**

DOGS ENTERED 27 - DOGS QUALIFIED 20

JUDGES: JOHN TATE &amp; MARTIN LOPER

NORTH CASCADE'S KENO RUNNER, LF - BUD BETZLER; WOOD-CREEKS TOP GUN, GM - GEORGE DOTY; DINGO JAKE OF ROSEHILL, LM - STEVE HANSON; MIKES MISSISSIPPI BUD, LM - MIKE HILL; CEDARWOOD COMMANDER RIKER, LM - C. HILTON & D. SULLIVAN; NORTH COUNTRY'S MANY PEARL, LF - RICK STEENHOVEN; NORTH WEST KLONDIKE KATE, LF - KEVIN NORDSTROM; JAYBRENS DONN-CHADH DONAL, IWS/M - JAMES BRENNAN; ROBERTSON'S SKY BLUE CITATION, LF - LANCE ROBERTSON; JAYBREN'S BONNIE RIOGH-NACH, IWS/F - JAMES BRENNAN; ROBERTSON'S HIGH FLY'N FALCON, LF - NANCY ROBERTSON; BECKWITH'S CHRISTMAS CLASSIC, GM - DAVE VORT; FAWNHAVEN'S MAJOR ATTITUDE, LM - MARILYN DAHLHEIM; MALCARIN LUV DUNCAN QUACKERS, GF - SUE NELSON; GMHR WR SIR BARNEY III, LM - JIM MORRIS; COLUMBIA RAPID RIVER DRAKE, LM - CHRIS MCMAHON; WYNTERCREEK ROYAL VEL-VET, LF - RAY EDWARDS; KISKA M. OF FLANNIGAN CREEK, LF - LAURA GARMANN; JAYBREN'S SUNNYDAZE STRIKER, LM - JAMES BRENNAN; RAVEN GAYHEART AT FERNHAVEN, LF - JEAN FOWLER

**INTERMEDIATE**

DOGS ENTERED 23 - DOGS QUALIFIED 11

JUDGES: JOHN TATE &amp; MARTIN LOPER

SUNFIRE'S TREASURE QUEST, GM - MARGO BARSTAD; WHISTLESTOP IRISH ACE, IWS/M - KATHRYN SEITZ; WYNDHAVENS SUZI QU, LF - KATHLEEN SCHAFER; COUNTRY CLUB'S CANDY CANE, LF - TOM QUARLES; ROUGHWATER DUSTY ROSE, GF - JOHN HEADLEY; CALLAHAN'S VIEW DAN KANDU, LM - STEVE SOUDER; ALDERBROOKE'S ROCKO' GOLD, GM - JOAN FETTY; CHEERS' GOLDEN SAMSON, GM - SUE NELSON; NORDOM'S WIND SURFER, CM - ROBERT FETTY; DAVOEG HILTON HALL SAMMY BEAU, LM - CHUCK HILTON; CEDARWOOD GUNNER O'FAWNHAVEN, LM - BARBARA IRONSIDE

**SENIOR**

DOGS ENTERED 13 - DOGS QUALIFIED 6

JUDGES: HARRY WILLIAMS &amp; MARK PADEN

ORION'S YANKEE WILDCARD, GF - LYNETTE SAUNDERS; ORION'S YANKEE MAGICIAN, GM - SPENCER SAUNDERS; NORTH COUNTRY SUPER SPORT, LM - RICK STEENHOVEN; GMHR RIPTIDE TULE, LM - MARK LOWMILLER; MHR FLYING BANNER, LM - MARK LOWMILLER; SPECIAL K'S AMAZING GRACE, LF - WILLIE NELSON

**TIDEWATER RETRIEVER CLUB**

GREEN BAY, VIRGINIA

APRIL 22-23, 1995

**STARTED I**

DOGS ENTERED 27 - DOGS QUALIFIED 14

JUDGES: CAROL POPE &amp; SHERI BECK

THE BLIZZARD OF OZ, FTN/F - DENISE BALIDES; HIGHLAND HEATHER, LF - TRIS HYDE; MASSANUTTEN'S WILD SAGE, LF - GARY COLLINS; SOUTHERN MD'S INQUISITIVE TEAL, CF - SANDRA WALKER; SAINT MAXMILLIANO EBONY MIST, LF - DAVID SHELLENBERGER; ROCKY MOUNTAIN JAZZ, LM - CHARLES MARKHAM; CINDER PH WHARTON, LF - STEVE WHARTON; BRANDYWINE'S BID TO WIN, LF - T. GRANT & S. GREGORY; PONDVIEW'S BAR NONE, LM - MICHAEL TOME; SR SILVERBROOK'S HALEY'S COMET, LF - LORI LEWIS; LION KING I, LM - GREG MYERS; SILVERBROOK MIDNIGHT EXPRESS, LF - SCOTT RODGERS; SOUTHLAND DUCK'S SUPER JETT, LM - MARK NIST; REBEL'S JEB STUART, LM - WES WERLING

**STARTED II**

DOGS ENTERED 24 - DOGS QUALIFIED 20

JUDGES: WENDY PATTON &amp; GERRY BECK

HANK'S BOOGEY MAN, LM - HENRY MILLER III; SILVERBROOK WOODMAN JAKE, LM - JIM HART; CAYUGA'S KULLETOP CADIS, NSDTR/F - STEN SCHWANDT; SOUTHLAND DUCK'S SUPER JETT, LM - MARK NIST; LION KING I, LM - GREG MYERS; BOYNTON'S BLACK EYED SUSAN, LF - INGRID BOYNTON; BRANDYWINE'S BID TO WIN, LF - T. GRANT & S. GREGORY; JENNIE, LF - NEIL SELBY; NARLEY MARLEY OF SILVERBROOK, LF - WES EDWARDS; SILVERBROOK MIDNIGHT EXPRESS, LF - SCOTT RODGERS; MARGARITAVILLE GOLDEN AUTUMN, GF - DONALD YOUNGBLOOD; HIGHLAND HEATHER, LF - TRIS HYDE; ROCKY MOUNTAIN JAZZ, LM - CHARLES MARKHAM; THE BLIZZARD OF OZ, FTN/F - DENISE BALIDES; SOUTHERN MD'S INQUISITIVE TEAL, CF - SANDRA WALKER; MISS JODY LUCKY 13TH OF MAY, LF - ROB CAMDEN; MASSANUTTEN'S WILD SAGE, LF - GARY COLLINS; PONDVIEW'S BAR NONE, LM - MICHAEL TOME; BOYNTON/STRONG SUGAR PLUM, LF - CHRIS STRONG; BOYNTON/STRONG BLUECHIP ROSE, LM - CHRIS STRONG

**INTERMEDIATE I**

DOGS ENTERED 24 - DOGS QUALIFIED 16

JUDGES: WENDY PATTON &amp; GERRY BECK

CHEYENNE AUTUMN XXIII, GF - GREGG ADAMS; SCOUNT BRANT ACKERLY, LM - JOHN ACKERLY; HEARTLAND AMERICAN SPIRIT, LF - LINDY HOCHBERG; BROOKHAVEN'S LUCKY BUCK, CM - KEVIN ZIEGLER; SHARIHIL'S MATTAPONI RIVA, LF - PATTI SUTTON; BLACK-JAX ACE OF SPADES, LM - DENISE BALIDES; SOUTHLAND MIDNIGHT ESCAPADE, LF - DON QUACKENBUSH; SPITFIRE'S TAZMANIAN TERROR, LM - BUBBY SHULER; CAROLINA DIXIE GIRL, LF - EDWIN BLAND; SILVERBROOK WOODMAN JAKE, LM - JIM HART; WATERMANS POINT MORGAN, LF - SAM CROTHERS; SILVERBROOK'S BLUERIDGE STAR, LF - BARRY SMITH; MILLIS BEST DEAL, LF - GREG MEYERS; SHARIHIL'S GENERAL LEE, LM - KAREN BARROW; MR. COAL DUCKMINE, LM - MARGARET MCLEMORE; HOUSTONS SLEW TO OF ROCKHILL, LF - CHARLES WEBB

**INTERMEDIATE II**

DOGS ENTERED 21 - DOGS QUALIFIED 8

JUDGES: CAROL POPE &amp; SHERI BECK

HIGHRIDGE MARSHWINGS RANGER, LM - THOMAS LEGERSKY; BROOKHAVEN'S LUCKY BUCK, CM - KEVIN ZIEGLER; HEARTLAND AMERICAN SPIRIT, LF - LINDY HOCHBERG; TIDEWATER'S PRIDE AND COY, LM - DICK BEDELL; SILVERBROOK'S BLUERIDGE STAR, LF - BARRY SMITH; CAROLINA DIXIE GIRL, LF - EDWIN BLAND; MR. COAL DUCKMINE, LM - MARGARET MCLEMORE; GENTLE BEN'S SOUTHERN DIXIE, LF - STEVE BOSWELL



## SENIOR I

DOGS ENTERED 79 - DOGS QUALIFIED 54

JUDGES: JOE MAY, SHARON MAY, JOE WIRT & JEFF KYTE

BROAD REACH ROCK'IT, LF - HOLLIS LITTERIO; GMHR RENEAU'S CHATTAHOOCHEE BEAU, LM - WILLIAM RENEAU; WR LONGSHOT MAGPIE, LF - DAVE HOFFMAN; EZEKIAL THE CHOSEN ONE, LM - HOWARD BALDREE; WR CHIEF THUNDERHEAD, LM - TERRY PRICE; MHR PRINCESS CRYSTAL RANA, LF - SHERRY GREGORY; GMHR BAY CREEK WHISKEY ON ICE, LF - VITO ANGELONE; GMHR WR SUNNYVIEW'S SPECIAL MAXIM, LM - BILL BLACKMAN; GMHR WR WATERSPLITTER, LM - DAVID FOULK; MHR WR HONCHO'S DELTA BORN TO RUN, LF - BILL HALE; DAY'S END HILLVIEW RNR ROXIE, LF - JERRY DAY; MHR WR BROVICS ST. ELMOS FIREBALL, LM - CHRIS TEIGLAND; WR SILVERBROOK DASHWOOD BARK, LM - DON EILER; GMHR WR DARE, LF - HAIG BOYADJIAN; WR SENECA'S KINGDOG MONTY, LM - JOHN AUSTIN; SIR RODNEY III, LM - HENRY CYNKAR; MHR HILLBILLY MEDICINE MAN, LM - BILL CREASY; GMHR GOOD TIME HAMMERIN' HANK, LM - R. EMERY & M. SMITH; CORNERSTONE D'ARTAGNAN, LM - EVANS HEATH; MHR WR BAY CREEK'S PRIME TIME, LM - RANDY KELLEY; GMHR WR PATCHWORK FARMS CHELSE, LF - GEORGE CRAMER; SOUTHLAND MELLOW FELLOW, LM - JOHN ELMES; SOUTHLAND TAGGERT BROWNING, LM - JOHN ELMES; SIX O'CLOCK SCHOLAR, LM - PHYLLIS GIROUX; GMHR MONTAUK'S BOOMERANG, LM - WHIT HONEYCUTT; MHR WR SUPER BOWIE CHIEF, LM - DEVIN ROYAL; MHR WR PIPPI ANNS HOT WIRED EXPRESS, LF - KENNETH CUNNINGHAM; HOUSTON'S SOUTHERN OUTLAW, LM - JEREMY JACKSON; GMHR MD'S ICE CUTTER, LM - DAVID FOULK; WR GIBB'S RUN BEAU'S UP YONDER, LM - JIM WELLER; MHR WR MEGHAN WIND OF BALLANTRAE, LF - TIM MAHADY; GMHR WR JUST IN TIME II, LM - DAVID FOULK; GMHR COOK'S RIVER FARM JACK, LM - GEORGE EYER; GMHR WR SOUTHLAND REPEAT PERFORMANCE, LM - TRISH JAGODA; WR GIBB'S RUN MOLLY MCREE, LF - JIM WELLER; CHOPTANKS PRIDE, LM - GREG BLANCHE; MHR WR MIKE'S FEDERAL BLAC JAC, LM - DAN HOFFLER; MHR WR GRANDDADDY JIM'S MAX, LM - JIM BRYSON; GMHR BAY CREEK DAN, LM - REX BELL; GMHR NEWTON OF BELMEADE, LM - THOMAS BULLE; GMHR TOPBRASS RUDY OF TRIFECTA, GM - L. KANE & G. MONDROSCH; GMHR DUKE OF PATTEN'S RUFFIAN, LM - BILLY RUSSELL; MHR WR KINGSTON'S ZULU RAIDER, LM - JOSEPH STAMBAUGH; MHR SARATOGA'S LADY GIDEON PUTMAN, LF - JACK & DIANA JAGODA; WR DEECOY OF LILLIPUT, LF - GARY BALDREE, SR.; GMHR WR TIDEWATER TUCK, LM - AL BELCHER; MHR WR SOUTHLAND'S GENTLE BEN, LM - STEVE BOSWELL; GMHR SHAWN'S MOLSON, LM - SHAWN MATLA; LA'MIST YE OLDE FIBBER MCGEE, LM - CHARLES MARKHAM; GMHR SOUTHLAND PRIM AND PROPER, LF - R. EMERY & M. SMITH; MHR VAN LEES OLD BAYS MISS TEAL, LF - RICK BORN; GMHR LUKE'S STROKER ACE, LM - NUNZIO LITTERIO; GMHR RAW'S SOUTHLAND DUCK SOUP, LM - OLIVE WOLTERS; GMHR STRAUSS OF FAIRBANKS ALASKA, LM - EDWARD BODZIUCH

## SENIOR II

DOGS ENTERED 73 - DOGS QUALIFIED 50

JUDGES: MATT POPE, BARRY SMITH, STERLING RUTHERFORD & NUNZIO LITTERIO

EMMA'S SPOT OF BRANDYWINE, LF - CHRIS JOHNSON; MHR WR MIKE'S FEDERAL BLAC JAC, LM - DAN HOFFLER; WR SILVERBROOK DASHWOOD BARK, LM - DON EILER; WR LONGSHOT MAGPIE, LF - DAVE HOFFMAN; GMHR NEWTON OF BELMEADE, LM - THOMAS BULLE; GOOD WINN OLKOWSKI, LF - KEVIN OLKOWSKI; GMHR WR DARE, LF - HAIG BOYADJIAN; LA'MIST YE OLDE FIBBER MCGEE, LM - CHARLES MARKHAM; SILVERBROOKS LACEY J, LF - TRISH JAGODA; GMHR COOK'S RIVER FARM JACK, LM - GEORGE EYER; GMHR WR SUNNYVIEW'S SPECIAL MAXIM, LM - BILL BLACKMAN; MHR WR HONCHO'S DELTA BORN TO RUN, LF - BILL HALE; MHR RIKKI'S SHAD D OLE'D, LF - JIMMY CORNELL; GMHR WR WATERSPLITTER, LM - DAVID FOULK; SIX O'CLOCK SCHOLAR, LM - PHYLLIS GIROUX; EZEKIAL THE CHOSEN ONE, LM - HOWARD BALDREE; MHR WR SUPER BOWIE CHIEF, LM - DEVIN ROYAL; GMHR WR AMBER RUN GUNFIRE, LM - MARJORIE SAMUELS; GMHR RAW'S SOUTHLAND DUCK SOUP, LM - OLIVE WOLTERS; CORNERSTONE D'ARTAGNAN, LM - EVANS HEATH; BROAD REACH ROCK'IT, LF - HOLLIS LITTERIO; CHOPTANKS PRIDE, LM - GREG BLANCHE; MHR CODE'S LENA OF

NASHVILLE, LF - EDWARD BODZIUCH; MHR WR BAY CREEK'S PRIME TIME, LM - RANDY KELLEY; GMHR SOUTHLAND STARS & STRIPES, LF - LINDY HOCHBERG; MHR WR GRANDDADDY JIM'S MAX, LM - JIM BRYSON; GMHR DUKE OF PATTEN'S RUFFIAN, LM - BILLY RUSSELL; GMHR BAY CREEK WHISKEY ON ICE, LF - VITO ANGELONE; GMHR SOUTHLAND PRIM AND PROPER, LF - R. EMERY & M. SMITH; WR DUCK BACK'S HR SWEDENBORG, LM - RUSS CARAWAN; GMHR WR JUST IN TIME II, LM - DAVID FOULK; GMHR WR SOUTHLAND REPEAT PERFORMANCE, LM - TRISH JAGODA; MHR WR BROVICS ST. ELMOS FIREBALL, LM - CHRIS TEIGLAND; MHR SARATOGA'S LADY GIDEON PUTNAM, LF - JACK & DIANA JAGODA; DAY'S END HILLVIEW RNR ROXIE, LF - JERRY DAY; HOUSTON'S SOUTHERN OUTLAW, LM - JEREMY JACKSON; MHR HILLBILLY MEDICINE MAN, LM - BILL CREASY; TIDEWATER'S TUCKAHOE II, GM - GREG ADAMS; GMHR WR EARLY TIMES SANDMAN STANLEY, LM - MARY KYTE; GMHR TOPBRASS RUDY OF TRIFECTA, GM - L. KANE & G. MONDROSCH; GMHR WR PATCHWORK FARMS CHELSE, LF - GEORGE CRAMER; GMHR WR TIDEWATER TUCK, LM - AL BELCHER; GMHR MONTAUK'S BOOMERANG, LM - WHIT HONEYCUTT; GMHR RENEAU'S CHATTAHOOCHEE BEAU, LM - WILLIAM RENEAU; MHR VAN LEES OLD BAYS MISS TEAL, LF - RICK BORN; GMHR GOOD TIME HAMMERIN' HANK, LM - R. EMERY & M. SMITH; MHR PRINCESS CRYSTAL RANA, LF - SHERRY GREGORY; GMHR BAY CREEK DAN, LM - REX BELL; MHR SILVERBROOK PRINCE PERFORMER, LM - SHERRY GREGORY; MHR WR PIPPI ANNS HOT WIRED EXPRESS, LF - KENNETH CUNNINGHAM

## NORTH OKLAHOMA HUNTING RETRIEVER ASSOCIATION GLENCOE, OKLAHOMA APRIL 29-30, 1995

### STARTED I

DOGS ENTERED 18 - DOGS QUALIFIED 13

JUDGES: JACK JAGODA & G.T. MOODY

LADY COCO GODIVA, LF - MARK GONZALES; DEEP FORKS DANNY BOY, LM - LYNN LEFLORE; SR DANIKK'S FOUR WHEEL DRIVE, LM - JEAN GROSSHART; DUKE OF BONNAVILLA, LM - RAY REGIER; BEAR'S DIAMOND EMMA, LF - JOE REYNOLDS; ROCKERIN'S SWEET GAYLA, GF - RODNEY AUFFET; ROCKERIN HUNTER BANDEL, GM - JEFF BLANDEL; KENO CREEK'S SHADY JAKE, LM - DALE GUINN; TORNADO MARY B OF KENO CREEK, LF - JO BROGAN; DANICK'S BLACK MAGIC II, LM - JEAN GROSSHART; RUFFWOOD'S SEARCH N SEIZURE, FF - SHARON KYLE; DEEP FORKS BLACK SHADOW, LF - KEN VOLBRECHT; SUSIE'S SUNDOWN, LF - DICK JAMES

### STARTED II

DOGS ENTERED 18 - DOGS QUALIFIED 13

JUDGES: PHYLLIS GIROUX & LYLE BABCOCK

DEEP FORKS DANNY BOY, LM - LYNN LEFLORE; SR DANIKK'S FOUR WHEEL DRIVE, LM - JEAN GROSSHART; RED ROCK AMBER MINNIE DUDE, LM - STEVE BALL; DUKE OF BONNAVILLA, LM - RAY REGIER; WEST'S DUTCH EMINENCE, LM - TIM WEST; BEAR'S DIAMOND EMMA, LF - JOE REYNOLDS; GUNNER BEAUREGARD'S GIRL, LF - CHRIS THOMPSON; KENO CREEK GYPSY OF MOONRIVER, LF - LYLE BABCOCK; KENO CREEK'S SHADY JAKE, LM - DALE GUINN; ROCKERIN FIONNAULA, GF - MARIA DIGREGORIO; ARTHUR'S ROYAL RALEIGH, LM - ARTHUR HAZELTON; RUFFWOOD'S SEARCH N SEIZURE, FF - SHARON KYLE; SUSIE'S SUNDOWN, LF - DICK JAMES

### INTERMEDIATE I

DOGS ENTERED 8 - DOGS QUALIFIED 2

JUDGES: JACK JAGODA & G.T. MOODY

TOD'S FLYIN WIN-CHESTER, LM - TOD MANNING; CARI'S HONCHO SADI, LF - MIKE CANADA

### INTERMEDIATE II

DOGS ENTERED 8 - DOGS QUALIFIED 2

JUDGES: PHYLLIS GIROUX & LYLE BABCOCK

ROCKERIN HUNTER BANDEL, GM - JEFF BLANDEL; CARI'S HONCHO SADI, LF - MIKE CANADA



**SENIOR I**

DOGS ENTERED 17 - DOGS QUALIFIED 11

JUDGES: PHYLLIS GIROUX &amp; LYLE BABCOCK

ENDERSBY'S BANDIT, LF - LARRY & TATE ENDERSBY; MHR LOLENDAS CABALLERO BLANCO, LM - LENDA BARKER; MHR WR DEEP FORK'S ALBERTA CLIPPER, LM - B. & LEE COLCORD; WR SUNRISE HUNTER, LM - ROBERT STOUT; WR ETTER'S DEEP FORK ICE BREAKER, LM - KENNETH ETTER; MHR WR SOUTHLAND COMANCHE KATE, LF - ROB ANDERSON; MHR WR SHIRON'S LACEY PURSUIT, LF - RON STOKES; GMHR WR LACY LEE OF LOLENDAS, LF - LARS & LENDA BARKER; WR DAIRETH'S MISS SANDY, LF - G.T. MOODY; MHR WR PINETREE'S NORDIC THORBJORN, LM - RON MANDSAGER; CEDARPOND TOISEACH BY ROCKERIN, GF - MARIA DIGREGORIO

**SENIOR II**

DOGS ENTERED 18 - DOGS QUALIFIED 9

JUDGES: JACK JAGODA &amp; G.T. MOODY

WR ROCKERIN'S BROOKIE BOY, GM - ROD GEISERT; MHR LOLENDAS CABALLERO BLANCO, LM - LENDA BARKER; MHR WR DEEP FORK'S ALBERTA CLIPPER, LM - BILL & LEE COLCORD; GRIFF CHOCOLATE DELIGHT, LF - MARK WINTERS; WR ETTER'S DEEP FORK ICE BREAKER, LM - KENNETH ETTER; MHR WR SOUTHLAND COMANCHE KATE, LF - ROB ANDERSON; SIX O'CLOCK SCHOLAR, LM - PHYLLIS GIROUX; MHR WR PINETREE'S NORDIC THORBJORN, LM - RON MANDSAGER; TRUDY RINEBARGER, LF - CHRIS RINEBARGER

**WESTERN NEW YORK RETRIEVER CLUB  
WOLCOTTSVILLE, NEW YORK  
APRIL 29-30, 1995**

**STARTED I**

DOGS ENTERED 7 - DOGS QUALIFIED 5

JUDGES: CATHY HERRING &amp; DAVE KOHNEN

ROCKEY MOUNTAIN JAZZ, LM - JOAN & CHARLES MARKHAM; COOLHAND LUCAS MAXIMUS, LM - CHRISTOPHER ATKINSON; ATR TODUK CODY BOY, GM - STEVE & PAM GRANT; LA'MIST MCKENZIE OF CREEK POINT, LF - JIM CUMMING; HEARTLAND STORM FRONT, LF - JEFF & BONNIE BROWN

**STARTED II**

DOGS ENTERED 7 - DOGS QUALIFIED 6

JUDGES: SETH HOCHBERG &amp; MICHELE GEAKE

REVERAND WICHITA THUNDER, LM - JOHN DOUGHERTY; ATR TODUK CODY BOY, GM - STEVE & PAM GRANT; SHONEY OF MY OWNIE, GF - TIMOTHY VAN BUREN; ROCKEY MOUNTAIN JAZZ, LM - JOAN & CHARLES MARKHAM; LA'MIST MCKENZIE OF CREEK POINT, LF - JIM CUMMING; HEARTLAND STORM FRONT, LF - JEFF & BONNIE BROWN

**INTERMEDIATE I**

DOGS ENTERED 13 - DOGS QUALIFIED 6

JUDGES: SETH HOCHBERG &amp; MICHELE GEAKE

FLYWAY'S TEAK TOPSIDES, LM - JEFF BROWN; RUSSET'S PRINCE ODIS, LM - JOHN FINCHER; SOUTHLAND'S AUGUSTUS BUDDY, LM - DAVID & DENISE PLOWMAN; WR CAROLINA LADYBUG, LF - LOUISE KOHNEN; ROCKEY MOUNTAIN JAZZ, LM - JOAN & CHARLES MARKHAM; WR BEAR SWAMP LADY GUINEVERE, LF - RICHARD MITCHELL

**INTERMEDIATE II**

DOGS ENTERED 8 - DOGS QUALIFIED 5

JUDGES: CATHY HERRING &amp; DAVE KOHNEN

ROCKEY MOUNTAIN JAZZ, LM - JOAN & CHARLES MARKHAM; SHADOWDALE'S MAD MAX, LM - WILLIAM BOARDMAN, JR.; HOWY'S ROWDY RUGER, LM - MATT HOWELL; RUSSET'S PRINCE ODIS, LM - JOHN FINCHER; SOUTHLAND'S AUGUSTUS BUDDY, LM - DAVID & DENISE PLOWMAN

**SENIOR I**

DOGS ENTERED 25 - DOGS QUALIFIED 12

JUDGES: LINDY HOCHBERG &amp; REX BELL

MHR WR JESSIE BLACK HUNTER, LF - JOHN BARTON; RUSSET'S SMALL TOWN SATURDAY NITE, LM - TOM STASIEROWSKI; WR CAROLINA LADYBUG, LF - LOUISE KOHNEN; GMHR RUSSET'S ROWDY RAJA, LM - TOM & JODY STASIEROWSKI; GMHR WR P J CAROLINA MAGPIE, LF - DAVE & LOUISE KOHNEN; FLYWAY'S TEAK TOPSIDES, LM - JEFF BROWN; GMHR WR SHAWN'S MOLSON, LM - SHAWN MATLA; BEAR SWAMP IRISH O'RILEY, LM - ROB MITCHELL; SILVERBROOK DASHWOOD BARK, LM - DON EILER; MHR MYSTIC-STARGAZE COSMO, LM - DENNIS MANCUSO; WEBFOOT REPEAT OFFENDER, CM - GILLES BOLDUC; LA'MIST YE OLDE FIBBER MCGEE, LM - CHARLES & JOAN MARKHAM

**SENIOR II**

DOGS ENTERED 25 - DOGS QUALIFIED 15

JUDGES: GEORGE BOUSMAN &amp; DUANE BUSH

GMHR SOUTHLAND STARS & STRIPES, LF - LINDY HOCHBERG; WR MATT'S MISS MOCHA II, LF - MATT HASS; WR SOUTHLAND TAGALONG TOO, LM - KENT REPKA; MOLLY MAE OF HUCKLEBERRY HILL, LF - JIM MUELLER; GMHR WR P J CAROLINA MAGPIE, LF - DAVE & LOUISE KOHNEN; RUSSET'S SMALL TOWN SATURDAY NITE, LM - TOM STASIEROWSKI; WR CAROLINA LADYBUG, LF - LOUISE KOHNEN; GMHR RUSSET'S ROWDY RAJA, LM - TOM STASIEROWSKI; MHR WR CHAMPUS MAXIMUS, LM - CHRISTOPHER ATKINSON; RUSSET'S PRINCE ODIS, LM - JOHN FINCHER; TED'S JESSICA LYNN, LF - TED GIVENS; MHR WR JESSIE BLACK HUNTER, LF - JOHN BARTON; MHR MYSTIC-STARGAZE COSMO, LM - DENNIS MANCUSO; GMHR WR SHAWN'S MOLSON, LM - SHAWN MATLA; GLENNAS BEAU JANGLES, LM - JOSEPH LETTA

**OCONEE HUNTING RETRIEVER CLUB  
MILLEDGEVILLE, GEORGIA  
APRIL 29-30, 1995**

**STARTED I**

DOGS ENTERED 10 - DOGS QUALIFIED 9

JUDGES: KEN WHITLEY &amp; NUNZIO LITTERIO

CREEKWOOD'S MAGNUM ECHO TWO, LF - BIT JORDAN; CHILLKOOT, LM - DAVE JOHNSON; PIPKIN'S SUNDAY SUNRISE, LF - GREG PIPKIN; TREVOR JAKE, LM - RICHARD MANSFIELD; MORNING'S VIEW NUCLEAR NEWT, LM - MICHAEL OGLESBY; LADY DAISY XVII, LF - BRIAN WALDO; WATER OAK'S GINGER SNAP, LF - DAVID SAMORAY; KATIE KATE MAXWELL, LF - KENT MAXWELL; DUCKMAN'S PRECIOUS SALLY, LF - SCOTT BECHTLER

**STARTED II**

DOGS ENTERED 7 - DOGS QUALIFIED 7

JUDGES: JACK NOONAN &amp; RICHARD RHOADES

ELFLOCK-RANAH'S RISING SON, CC/M - J. MELLO & J. CROSBY; CREEKWOOD'S MAGNUM ECHO TWO, LF - BIT JORDAN; CHILLKOOT, LM - DAVE JOHNSON; MORNING'S VIEW NUCLEAR NEWT, LM - MICHAEL OGLESBY; LADY DAISY XVII, LF - BRIAN WALDO; DUCKMAN'S PRECIOUS SALLY, LF - SCOTT BECHTLER; WATER OAK'S GINGER SNAP, LF - DAVID SAMORAY

**INTERMEDIATE I**

DOGS ENTERED 7 - DOGS QUALIFIED 7

JUDGES: KEN WHITLEY &amp; NUNZIO LITTERIO

SILVERBROOK'S BLUERIDGE STAR, LF - BARRY SMITH; SPITFIRE'S TAZMANIAN TERROR, LM - BUBBY SHULER; HEARTLAND AMERICAN SPIRIT, LF - LINDY HOCHBERG; JONIE PHERARD HIGLEY JON, LM - RICHARD HIGLEY; SADIE GINGERBEAR BAKER, LF - LARRY BAKER; HOPES CHESTNUT BROWNING, LM - LEE DANIELLY; HARRIS'S MAXWELL THE FIRST, LM - ANDY HARVILL



## INTERMEDIATE II

DOGS ENTERED 6 - DOGS QUALIFIED 3  
JUDGES: JACK NOONAN & RICHARD RHOADES

SPITFIRE'S TAZMANIAN TERROR, LM - BUBBY SHULER; HEARTLAND AMERICAN SPIRIT, LF - LINDY HOCHBERG; HARRIS'S MAXWELL THE FIRST, LM - ANDY HARVILL

## SENIOR I

DOGS ENTERED 50 - DOGS QUALIFIED 34

JUDGES: BILL CREASY, MARY ROBINETTE, KEN WHITLEY & PHILLIP FREEMAN

BUD BOGIE MAXWELL, LM - KENT MAXWELL; WR LONGSHOT MAGPIE, LF - DAVE HOFFMAN; GMHR WR JUST IN TIME II, LM - DAVID FOULK; GMHR WR WATERSPLITTER, LM - DAVID FOULK; CORNERSTONE D'ARTAGNAN, LM - EVANS & DEBORAH HEATH; GMHR WR DARE, LF - HAIG BOYADJIAN; GMHR BAY CREEK WHISKEY ON ICE, LF - VITO ANGELONE; MHR BAYCREEK'S TANNER, LM - TIM RUPLI; GMHR TOPBRASS RUDY OF TRIFECTA, GM - L. KANE & G. MONDROSCH; GMHR CHRIS' BLACKHAWK RUGER, LM - CHRIS HOOVER; GMHR WR GRANDDADDY JIM'S MAX, LM - JIM BRYSON; MHR WR PATCHWORK FARM'S CHELSE, LF - GEORGE CRAMER; GMHR DOUBLE A'S WON'T RUST, LF - VITO ANGELONE; MHR SHEPPARD'S MIDNITE MISCHIEF, LF - ROY SHEPPARD; GMHR LUKE'S STROK-HER ACE, LM - NUNZIO LITTERIO; WYE KNOT SPICE, LF - NUNZIO LITTERIO; MHR WR BAYCREEK'S PRIME TIME, LM - RANDY KELLEY; CREOLES CHANCES ARE KOTA, LF - SCOTT MOORE; EZEKIEL THE CHOSEN ONE, LM - HOWARD BALDREE, JR.; HOUSTON'S SOUTHERN OUTLAW, LM - JEREMY JACKSON; GMHR RENEAU'S CHATTA-HOOCHIE BEAU, LM - WILLIAM RENEAU; SOUTHLAND TAGGERT BROWNING, LM - JOHN ELMES, II; GMHR EARLY TIMES SANDMAN STANLEY, LM - JEFF & MARY KYTE; WR GIBB'S RUN MOLLY MCREE, LF - JIM WELLER; GMHR MONTAUK'S BOOMERANG, LM - WHIT HONEYCUTT; WR GIBB'S RUN BEAU'S UP YONDER, LM - JIM WELLER; MHR WR MEGHAN WIND OF BALLANTRAE, LF - TIM MAHADY; MHR WR BROVICS ST. ELMO'S FIREBALL, LM - CHRIS TEIGLAND; MHR SUNNYVIEW'S SPECIAL MAXIM, LM - BILL & KAREN BLACKMON; GMHR NEWTON OF BELMEADE, LM - THOMAS BULLE; WR SOUTHLAND'S ROLLING THUNDER, LM - RICHARD HIGLEY; MHR WR JYRO'S HOUSTON SRHM SADIE, LF - ROY MITCHELL; HEARTLAND AMERICAN SPIRIT, LF - LINDY HOCHBERG; MHR WR DOOLIE'S BULL DOZER, LM - WES REED

## SENIOR II

DOGS ENTERED 50 - DOGS QUALIFIED 24  
JUDGES: JAMES POORE & NANCY HARVILL

GMHR MD'S ICE CUTTER, LM - DAVID FOULK; GMHR WR JUST IN TIME II, LM - DAVID FOULK; GMHR WR WATERSPLITTER, LM - DAVID FOULK; CORNERSTONE D'ARTAGNAN, LM - EVANS & DEBORAH HEATH; GMHR WR DARE, LF - HAIG BOYADJIAN; GMHR TOPBRASS RUDY OF TRIFECTA, GM - L. KANE & G. MONDROSCH; GMHR CHRIS' BLACKHAWK RUGER, LM - CHRIS HOOVER; GMHR WR GRANDDADDY JIM'S MAX, LM - JIM BRYSON; DAY'S END HILLVIEW R-N-R ROXIE, LF - JERRY & JEAN DAY; MHR SHEPPARD'S MIDNITE MISCHIEF, LF - ROY SHEPPARD; WYE KNOT SPICE, LF - NUNZIO LITTERIO; GMHR WR WHITLEY'S SHADOW BEAR, LM - KEN WHITLEY; WALLACE'S SANDY BLUFF, LF - RANDY KELLEY; MHR WR BAYCREEK'S PRIME TIME, LM - RANDY KELLEY; CREOLES CHANCES ARE KOTA, LF - SCOTT MOORE; EZEKIEL THE CHOSEN ONE, LM - HOWARD BALDREE, JR.; WR DUCK BACK'S HR SWEDENBORG, LM - RUSS CARAWAY; SOUTHLAND TAGGERT BROWNING, LM - JOHN ELMES, II; GMHR EARLY TIMES SANDMAN STANLEY, LM - JEFF & MARY KYTE; WR MOOSE'S DEUCE, LM - JIM MAERDER; GMHR MONTAUK'S BOOMERANG, LM - WHIT HONEYCUTT; WR GIBB'S RUN BEAU'S UP YONDER, LM - JIM WELLER; MHR WR SUPER BOWIE CHIEF, LM - DEVIN ROYAL; MHR WR DOOLIE'S BULL DOZER, LM - WES REED

**SPOKANE BIRD DOG ASSOCIATION**  
**ESPANOLA, WASHINGTON**  
**APRIL 29-30, 1995**

## STARTED I

DOGS ENTERED 26 - DOGS QUALIFIED 14  
JUDGES: DENNIS ERICKSON & JOHN GIUDICE

STAR BLANKETS' SUNDG GIDEON, LM - STEVE LEMON; FRY CREEK LUCKY LUCY, LF - HARLIE HANSON; BRIDGERVIEW BOLD TIGER, LF - BRENT BOULDIN; NORTHWEST KLONDIKE KATE, LF - KEVIN & SOPHIE NORDSTROM; REVILO'S CHAMOIS, LM - PHIL OLDALE; WESTWIND'S JE T'AIME, LF - BOB COUTTS; KISKA M OF FLANNIGAN CREEK, LF - LAURA GARMANN; CCR COLUMBIA BASIN TITAN, LM - JOHN & MARGARET KINNARD; CAESER AUGUSTUS, LM - PAUL ALLEN; WOODCREEK'S TOP GUN, GM - GEORGE & LAVONNE DOTY; CCR DOWNS LAKE PATTY BETH, LF - JIM MALM; SOUTHWOOD'S DAY RAIDER, LM - DAVE CANNINGS; DIXIE DO DROP, LF - SANDY LINDLEY; ARROWOODS DAKOTA DIXIE, LF - MIKE FREDERICKSON

## STARTED II

DOGS ENTERED 22 - DOGS QUALIFIED 13  
JUDGES: MARK CLEVEN & TERRY PALM

KUESPERT'S LUCKY DUCKY DAWG, LF - DENNIS KUESPERT; CCR DOWNS LAKE PATTY BETH, LF - JIM MALM; HILLVIEW'S DUCHESS MARGARETE, LF - STEPHEN MILHEIM; DIXIE DO DROP, LF - SANDY LINDLEY; WOODCREEK'S TOP GUN, GM - GEORGE & LAVONNE DOTY; SOUTHWOOD'S DAY RAIDER, LM - DAVE CANNINGS; ARROWOODS DAKOTA DIXIE, LF - MIKE FREDERICKSON; WESTWIND'S JE T'AIME, LF - BOB COUTTS; CAESER AUGUSTUS, LM - PAUL ALLEN; BRIDGERVIEW BOLD TIGER, LF - BRENT BOULDIN; REVILO'S CHAMOIS, LM - PHIL OLDALE; COLUMBIA RAPID RIVER DRAKE, LM - CHRIS MCMAHON; KISKA M OF FLANNIGAN CREEK, LF - LAURA GARMANN

## INTERMEDIATE I

DOGS ENTERED 17 - DOGS QUALIFIED 9  
JUDGES: BILL COLYAR & MARK CLEVEN

SCHATZI RUFFIAN, LF - BOB FRANCIS; SCREAMIN DEAMON, GM - ELTON ST. PETER; LIL DARLIN JAZZABELLE, LF - AL BEARDSLEE; SEAN'S SUNNY DELITE, LF - JACK KENDRICK; HULAHULA RIVER QUEEN, LF - LESTON & LYNN THOMAS; JAKE, FTN/M - DARCY & WENDY BRUNES; CHANTILLY LACE OF LOLENDIA, LF - LENDA BARKER; NORTH COUNTRY'S SHELBY, LF - ROBERT BARR; RADARS AEROSTAR JETSETTER, LM - JIM & LORI MITCHELL

## INTERMEDIATE II

DOGS ENTERED 13 - DOGS QUALIFIED 8  
JUDGES: GARY ERICKSON & JOHN GILBERT

HULAHULA RIVER QUEEN, LF - LESTON & LYNN THOMAS; THE CODE MAN OF FRY CREEK, LM - JACK RINALLO; SCHATZI RUFFIAN, LF - BOB FRANCIS; CHUG'S PRIMA GIRL, LF - MARK TAVERNITI; SEAN'S SUNNY DELITE, LF - JACK KENDRICK; RADARS AEROSTAR JETSETTER, LM - JIM & LORI MITCHELL; CHANTILLY LACE OF LOLENDIA, LF - LENDA BARKER; WANNAMAKER'S JACK DANIELS, LM - GERRY ATKINS

## SENIOR I

DOGS ENTERED 11 - DOGS QUALIFIED 5  
JUDGES: JIM LEWIS & TERRY PALM

MHR FLYING BANNER, LM - MARK LOWMILLER; MHR CHUGWATER CHARLIE HILL, LM - MARK TAVERNITI; MHR WR MISS O'BANDY'S SUPER TINDA, LF - GAIL WILLMAN; MHR WR NORTH COUNTRY SUPER SPORT, LM - RICK STEENHOVEN; MHR WR ZACHARY TAYLOR XV, LM - JOHN GILBERT

## SENIOR II

DOGS ENTERED 9 - DOGS QUALIFIED 4  
JUDGES: DENNIS ERICKSON & BILL COLYAR

MHR FLYING BANNER, LM - MARK LOWMILLER; MHR CHUGWATER CHARLIE HILL, LM - MARK TAVERNITI; GMHR RIPTIDE TULE, LM - MARK LOWMILLER; MHR DIAMOND R'S BOLD RUFFIAN, LF - BRENT BOULDIN



**BLACKHAWK RETRIEVER CLUB  
LACROSSE, WISCONSIN  
APRIL 29-30, 1995**

**STARTED I**

DOGS ENTERED 13 - DOGS QUALIFIED 7  
JUDGES: ROCKY EMERY & JIM RAMSEY

CLASSIC GOLD'S OVER THE LIMIT, GM - IRENE CAMPBELL; PRAIRIE ISLAND'S LC REVENGE, GF - LEE NEWMAN; D&D'S DIXIE DUTCHESS OF DUCK, LF - DAN RICHMOND; BLUE AIR EXPRESS, LM - MARK & BARB MILTNER; BA BOOMER RANG RANG, LM - TOM REZAC; STORMY'S RIO DE BARON, LM - JIM & LAURIE CLARK; SADDLEBACK SUNRISE SIOUX, LF - HERMAN FASBENDER

**STARTED II**

DOGS ENTERED 14 - DOGS QUALIFIED 11  
JUDGES: SCOTT TRAUTNER & DAVE ROBERTSON

BLUE AIR EXPRESS, LM - MARK & BARB MILTNER; BA BOOMER RANG RANG, LM - TOM REZAC; STORMY'S RIO DE BARON, LM - JIM & LAURIE CLARK; SADDLEBACK SUNRISE SIOUX, LF - HERMAN FASBENDER; BRIAN'S BLACK BANDIT RAIDER, LM - RICK & BRIAN STOHR; PRAIRIE ISLAND'S LC REVENGE, GF - LEE NEWMAN; KISMET OF BRIARCOMBE, LF - OREST OCHRYMOWYCZ; CLASSIC GOLD'S OVER THE LIMIT, GM - IRENE CAMPBELL; TIGER OF MILL LAKE, LM - ROBERT SKAUGE; WAPSI BEAU MINKA BYERS, LF - JIM & TERESA BYERS; D&D'S DIXIE DUTCHESS OF DUCK, LF - DAN RICHMOND

**INTERMEDIATE I**

DOGS ENTERED 10 - DOGS QUALIFIED 4  
JUDGES: TERRY NYENHUIS & DAVE ROBERTSON

EZEKIEL'S MYSTIC VISION, LM - JIM LAWLESS; MAGIC SLIDE ACTION, LM - DAVID KLOET; CEDAR VALLEY'S BRASS BULLET, LM - JOE HALVERSON; CROWRIVERS GOLDEN WIDGET, GM - STEVE RAEHL

**INTERMEDIATE II**

DOGS ENTERED 7 - DOGS QUALIFIED 6  
JUDGES: BRENT HELGESON & DAN KUNZ

CROWRIVERS GOLDEN WIDGET, GM - STEVE RAEHL; HI-BIRD ABBY'S ROSCOE, LM - JAMES & CAROL RAMSEY; CEDAR VALLEY'S BRASS BULLET, LM - JOE HALVERSON; SAMSON'S BAILEYS IRISH CREAM, LF - WADE SAMSON; SUMAC'S KELLY K II, LF - STEVE RAEHL; SMACKWATER BLACKPOWDER GUNNER, LM - JOE HALVERSON

**SENIOR I**

DOGS ENTERED 22 - DOGS QUALIFIED 9  
JUDGES: BRENT HELGESON & SCOTT TRAUTNER

MHR WR SOUTHLAND RICHARDS BLACK MAX, LM - LARRY RICHARDS; WINDSOR OF THREE RIVERS, LM - STEVE LUNDBORG; HARMONY'S CLANCEY DUKE, LM - ROBERT SKAUGE; GMHR WR KINGS VALLEY CLANCEY, LM - FRANK THORNGREN; MHR WR L AND M'S BRANDY'S BOUNTY, LM - CRAIG COLTER; MHR MISSAPPA LADY BIRD, LF - ROBERT SKAUGE; MHR LINZ FARMS SPIKE MASTER, LM - ROBERT SKAUGE; MHR WR BACKWATERS LAST CHANCE ACE, LM - RICHARD HAWTHORNE; MHR WOODSIDE'S MAD DASH, LM - RAY AMUNDSON

**SENIOR II**

DOGS ENTERED 20 - DOGS QUALIFIED 18  
JUDGES: ROCKY EMERY & JIM LAWLESS

WR GUNNER OF CHIPMUNK COULEE, LM - TOM POELLINGER; MHR BO BLACK MAJESTIC, LM - THOMAS & PAUL HANZEL; MHR WOODSIDE'S MAD DASH, LM - RAY AMUNDSON; MHR HI-BIRD MOLLY'S LITTLE JEWEL, LF - ED & MARY JO HORSMANN; MHR WR BACKWATERS

LAST CHANCE ACE, LM - RICHARD HAWTHORNE; MHR HARMONY'S CLANCEY DUKE, LM - ROBERT SKAUGE; MHR BEAU'S SPIRIT OF AUTUMN, AWS/M - WAYNE TRYGESTAD; GMHR STRAUSS OF FAIRBANKS ALASKA, LM - EDWARD BODZIUCH; MHR MISSAPPA LADY BIRD, LF - ROBERT SKAUGE; HARMONY'S APACHE SADIE, LF - RAY AMUNDSON; MHR WR SOUTHLAND RICHARDS BLACK MAX, LM - LARRY RICHARDS; BLUE RIBBON BLACK BART, LM - CRAIG COLTER; WINDSOR OF THREE RIVERS, LM - STEVE LUNDBORG; GMHR WR VALHAVEN'S PHINLIN ZAP, GM - FRANK THORNGREN; MHR WR HARMONY'S HONEY BUNNY, LF - RICK STOHR; MHR WR L AND M'S BRANDY'S BOUNTY, LM - CRAIG COLTER; GMHR WR KINGS VALLEY CLANCEY, LM - FRANK THORNGREN; MOON RIVER'S BOOGIE WOOGIE, LM - TERRY NYENHUIS

**LAKE COUNTRY RETRIEVER CLUB  
PRIOR LAKE, MINNESOTA  
MAY 6-7, 1995**

**STARTED I**

DOGS ENTERED 22 - DOGS QUALIFIED 18  
JUDGES: KEN OWL & SPENCER MARTIN

COLE TRAIN CRUISER, LM - DALE SCHMIDT; DANNICKS SHOOT FOR THE STARS, LM - WENDIE ERICKSON; D & D'S DIXIE DUTCHESS OF DUCK, LF - DAN RICHMOND; JAGER'S POTHOLE EXPRESS, LM - DAVID BORNHOFEN; BLAZE OF CINNAMON CREEK, LM - CRAIG ROSENDAHL; GEARY'S MAGICAL LADY, LF - JIM & KATHY GEARY; WINDWOOD MISTY OF MENDOTA, LF - DON HANSON; MOUNTAIN MISSISSIPPI LUCILLE, LF - MIKE MOUNTAIN; YANKEE DESIRE, LF - TOM & ANDREA ODEN; TIGER OF MILL LAKE, LM - BOB SKAUGE; SPRUCEGROVE'S TOP BARRISTER, CM - DEAN & MARY BICKNESE; NISSOD'S UFF DA, AWS/M - DAVID POSSIN; MIDNIGHT SMOKEN KATE, LF - DOUG MILLER; BA BOOMER RANG RANG, LM - TOM REZAC; RB'S YELLOW ROSE OF TEXAS, LF - ROSS KROELLS; SPRUCEGROVES CODE OF CONDUCT, CM - DANIEL ROSS; TEN MILE'S TRE-TOWSAN NIKKI, CF - BARRY DAVISON; SADDLEBACK SUNRISE SIOUX, LF - HERMAN FASBENDER

**STARTED II**

DOGS ENTERED 24 - DOGS QUALIFIED 17  
JUDGES: DAVE MEALMAN & SCOTT TRAUTNER

TIGER OF MILL LAKE, LM - BOB SKAUGE; WINDWOOD MISTY OF MENDOTA, LF - DON HANSON; SHARKS' BITE BETTY, LF - MIKE DODOR; MIDNIGHT SMOKEN KATE, LF - DOUG MILLER; RB'S YELLOW ROSE OF TEXAS, LF - ROSS KROELLS; LITTLE RILEY'S MOCHA MOOSE, LM - MICHAEL KINGLAND; JAGER'S POTHOLE EXPRESS, LM - DAVID BORNHAFEN; SPRUCEGROVE'S TOP BARRISTER, CM - DEAN & MARY BICKNESE; CANDLEWOOD GUSTO ABBY, LF - PATRICIA LARKIN; BA BOOMER RANG RANG, LM - TOM REZAC; BLAZE OF CINNAMON CREEK - LM - CRAIG ROSENDAHL; MOUNTAIN MISSISSIPPI LUCILLE, LF - MIKE MOUNTAIN; DANICKS SHOOT FOR THE STARS, LM - WENDIE ERICKSON; YANKEE DESIRE, LF - TOM & ANDREA ODEN; CASEY, FTN/M - TOM DRAEGER; D & D'S DIXIE DUTCHESS OF DUCK, LF - DAN RICHMOND; SADDLEBACK SUNRISE SIOUX, LF - HERMAN FASBENDER

**INTERMEDIATE I**

DOGS ENTERED 13 - DOGS QUALIFIED 7  
JUDGES: DAVE MEALMAN & ROBIN KLEFFMAN

ORDER OUT OF KAOS, LM - PAUL & MANDY MEYER; LENZE'S DHIIF CAROWAY MAGGIE, CF - CHUCK LENZE; GENTLE BEN'S SOUTHERN DIXIE, LF - STEVEN BOSWELL; CHUG'S PRIMA GIRL, LF - MARK TAVERNITI; MADMAN MAXAMILLION, LM - MARK BELFORD; RASCAL'S CROSSMARC SPIKE, LM - DARIN BERGQUIST; SCHATZI RUFFIAN, LF - BOB FRANCIS

**INTERMEDIATE II**

DOGS ENTERED 12 - DOGS QUALIFIED 7  
JUDGES: MIKE VAUGHAN & BRIAN MILLER



GENTLE BEN'S SOUTHERN DIXIE, LF - STEVEN BOSWELL; ORDER OUT OF KAOS, LM - PAUL & MANDY MEYER; MAGIC SLIDE ACTION, LM - DAVID KLOET; BLACKBIRD'S SOUTHLAND MOON, LM - JOHN & KAREN BLACKBIRD; RASCAL'S CROSSMARC SPIKE, LM - DARIN BERGQUIST; REMIGES ROWDY, LM - MIKE FULLERTON; MADMAN MAXAMILLION, LM - MARK BELFORD

#### SENIOR I

DOGS ENTERED 47 - DOGS QUALIFIED 28

JUDGES: GARY SCHLOESSER, SCOTT TRAUTNER, MIKE VAUGHAN & RON STOKES

MHR DIAMOND R'S BOLD RUFFIAN, LF - BRENT BOULDIN; MHR TC MIDNIGHT SHADOW, LF - FRED BLESENER; MHR WR K AND R MIKE-N-HOPE, LF - KATHLEEN STEVENSON; BLUEBIBBON BLACK BART, LM - CRAIG COLTER; GMHR WR VALHAVEN'S PHINLIN ZAP, GM - FRANK THORNGREN; MHR WR ESTER'S IMAGE ELIZABETH, LF - WILLIAM GILLETTE; GMHR WR KINGS VALLEY CLANCEY, LM - FRANK THORNGREN; GMHR WR MOUNTAIN RUN NIKI'S REVENGE, LF - ALEXANDER KNICKLE; MHR L AND M'S BRANDYS BOUNTY, LM - CRAIG COLTER; GMHR WR ESTER OF BILL'S HOPE, LF - WILLIAM GILLETTE; MHR WR MOUNTAIN'S TOP BEGGAR, LM - BRUCE MOUNTAIN; GMHR WR SUNNYVIEW'S ALASKAN BLK SUGAR, LF - PHIL & PHILLIP LOCKER; MHR WINDSOR OF THREE RIVERS, LM - STEVE LUNDBORG; MHR WR LINZ FARMS SPIKE MASTER, LM - BOB SKAUGE; GMHR WR STRAUSS OF FAIRBANKS ALASKA, LM - EDWARD BODZIUCH; MHR WR SOUTHLAND'S GENTLE BEN, LM - STEVEN BOSWELL; MHR WR HARMONY'S HONEY BUNNY, LF - RICK STOHR; GMHR WR GOOD TIME HAMMERIN' HANK, LM - R. EMERY & M. SMITH; RENSHAW'S WILDFIRE GUNAR, LM - DAN COLLIER; MHR WR MOON RIVER'S ECHO, LF - MICHAEL & LYNETTE MUENCH; MHR WR HARMONY'S CLANCEY DUKE, LM - BOB SKAUGE; MHR WR SOUTHLAND RICHARDS BLACK MAX, LM - LARRY RICHARDS; GMHR WR FLYING BANNER, LM - MARK LOWMILLER; GMHR WR SHAWN'S MOLSON, LM - SHAWN MATLA; MHR CODE'S LENA OF NASHVILLE, LF - EDWARD BODZIUCH; MHR WR HARDCOPF'S COAL-LEE BONANZA, LF - ROB & SHAR HARDCOPF; GMHR WR RIPTIDE TULE, LM -

MARK LOWMILLER; GMHR WR MISSAPPA LADY BIRD, LF - BOB SKAUGE

#### SENIOR II

DOGS ENTERED 46 - DOGS QUALIFIED 29

JUDGES: CURT WEBER, KEN OWL, ROBIN KLEFFMAN & SPENCER MARTIN

GMHR WR MISSAPPA LADY BIRD, LF - BOB SKAUGE; MHR WR ESTER'S IMAGE ELIZABETH, LF - WILLIAM GILLETTE; MHR WR HARMONY'S HONEY BUNNY, LF - RICK STOHR; GMHR WR SHAWN'S MOLSON, LM - SHAWN MATLA; GMHR WR GOOD TIME HAMMERIN' HANK, LM - R. EMERY & M. SMITH; GMHR WR KINGS VALLEY CLANCEY, LM - FRANK THORNGREN; MHR WR SOUTHLANDS GENTLE BEN, LM - STEVE BOSWELL; MHR WR MOUNTAIN'S TOP BEGGAR, LM - BRUCE MOUNTAIN; MHR WR K AND R MIKE-N-HOPE, LF - KATHLEEN STEVENSON; GMHR WR ESTER OF BILL'S HOPE, LF - WILLIAM GILLETTE; MHR CODE'S LENA OF NASHVILLE, LF - EDWARD BODZIUCH; MHR WR HARMONY'S CLANCEY DUKE, LM - BOB SKAUGE; MHR WR NORTH COUNTRY SUPER SPORT, LM - RICK STEENHOVEN; GMHR WR VALHAVEN'S PHINLIN ZAP, GM - FRANK THORNGREN; MHR WR LINZ FARMS SPIKE MASTER, LM - BOB SKAUGE; MHR L AND M'S BRANDY BOUNTY, LM - CRAIG COLTER; HARMONY'S APACHE SADIE, LF - RAY AMUNDSON; GMHR WR SUNNYVIEW'S ALASKAN BLK SUGAR, LF - PHIL & PHILLIP LOCKER; MHR WR WILLIES WILDFIRE ROXANNE, LF - DAN COLLIER; MHR HI-BIRD MOLLY'S LITTLE JEWEL, LF - ED & MARY JO HORMANN; MHR WR WINDANNA'S WILD HOLLYHOCK, LF - SHARON & JOHN VAN DER LEE; PRAIRIE LAKES TUCKER, LM - ROBERT CHANCE; GMHR WR MOUNTAIN RUN NIKI'S REVENGE, LF - ALEXANDER KNICKLE; MHR WR REDLINE MISTY MARSH SPIDER, LM - MIKE HANAN; MHR WR SOUTHLAND RICHARD'S BLACK MAX, LM - LARRY RICHARDS; RENSHAW'S WILDFIRE GUNAR, LM - DAN COLLIER; GMHR WR RIPTIDE TULE, LM - MARK LOWMILLER; MHR DIAMOND R'S BOLD RUFFIAN, LF - BRENT BOULDIN; GMHR WR FLYING BANNER, LM - MARK LOWMILLER

## NAHRA NEWS

NORTH AMERICAN HUNTING RETRIEVER ASSOCIATION

### Advertising Rates

#### Membership Ad Rates

Ad Size	1x
Cover II Inside front -	\$250.00
Cover III Inside rear -	\$250.00
Cover IV Rear -	\$300.00
Full Page Inside -	\$200.00
Half-Page Inside -	\$135.00
Quarter Page -	\$100.00
1 column inch (1" high x 2 1/4" wide) -	\$35.00
2 column inches (2" high x 2 1/4" wide) -	\$55.00
3 column inches (3" high x 2 1/4" wide) -	\$75.00

#### COMMERCIAL ADVERTISING RATES

Ad Size	1X	Annual Contract 4X
Full Page	\$450.	\$425.
2/3 Page	350.	325.
1/2 Page	275.	230.
1/3 Page	225.	200.
1/4 Page	175.	145.
1/6 Page	125.	105.
1/12 Page	90.	75.
Inside Cover - Front or Back	500.	450.
Outside Back Cover	550.	500.

Display ads (ads enclosed in a box) will be available. We'll design the ad for you if you want us to at no charge. Send us what you want to say and any illustrations. "Our staff" will do the rest.

Ads are black and white only with the exception of cover and centerspreads.

Copy should be camera-ready. NAHRA assumes no responsibility for errors.

NAHRA News will be published quarterly and will be mailed in February, May, August, and November. All ads must be received six weeks in advance of the mail date.

Diana Jagoda is our Advertising Manager, contact her for space reservations and send your ads directly to her at 35 Misty Lane, Stafford, VA 22554. Telephone (703) 752-7591.



## DEEP FORK RETRIEVERS, INC.

Training, Care & Handling of Retrievers  
For Hunting and Competition

John & Lee Amico  
12601 S.E. 15th  
Choctaw, OK 73020P

1-800-hunt dog FAX 1-405-390-8987  
Quality Pups



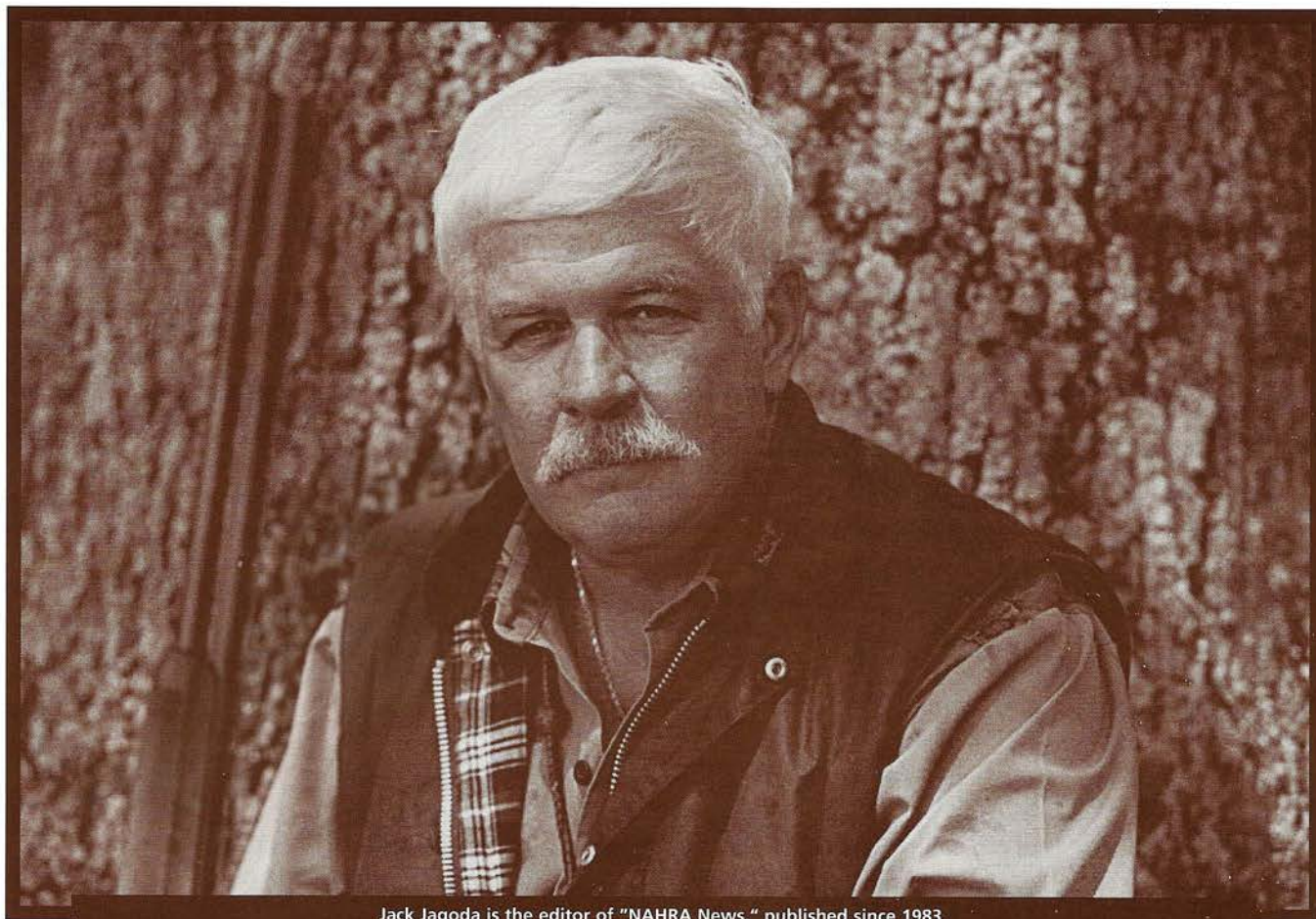

Jack Jagoda is the editor of "NAHRA News," published since 1983.

# JACK JAGODA

PRESIDENT, NORTH AMERICAN HUNTING RETRIEVER ASSOCIATION

“THOMAS EDISON PROVIDED US WITH THE STIMULUS. TRI-TRONICS HAS GIVEN US THE VEHICLE.

IN A WORLD OF HI-TECH ELECTRONICS, IT'S ONLY NATURAL THAT WE ENTER THE 21ST CENTURY WITH A NEW GENERATION OF TRAINING CONCEPTS AS MARVELOUS AS THE ANIMALS WE HAVE CREATED. ELECTRONIC TRAINING WAS ONCE A TOOL FOR THE PROFESSIONAL AND SERIOUS AMATEUR. TODAY THE ADVANCED TECHNOLOGY OFFERS THE NOVICE DOG TRAINER THE MEANS TO ACHIEVE RAPID RESULTS WITH A HUMANE APPROACH. FEAR OF ELECTRONIC TRAINING IS BORN BY IGNORANCE. TRI-TRONICS HAS A COLLAR FOR EVERY PURPOSE AND ANY BUDGET. VARIABLE INTENSITY ALLOWS YOU TO TUNE THE COLLAR TO THE INDIVIDUAL STIMULUS REQUIRED BY EACH ANIMAL. TRI-TRONICS OFFERS YOU THE MOST OPTIONS AND THE FINEST EQUIPMENT. IT IS THE STANDARD BY WHICH ALL OTHERS ARE JUDGED. I WOULD NEVER CONSIDER ANY OTHER PRODUCT. MY DOGS GIVE ME SO MUCH AND ASK FOR LITTLE IN RETURN.

I GIVE THEM THE BEST – TRI-TRONICS! ”

Jack Jagoda, Stafford, Virginia



With the Tri-Tronics 100/LR<sup>®</sup> Remote Trainer, your dog learns how to turn off low-level continuous stimulation by obeying basic obedience commands. This won't diminish your dog's confidence. You can also instantly switch to higher levels for control around strong distractions. This variable intensity feature makes the 100/LR versatile enough for any dog. For more information about the 100/LR and all other Tri-Tronics electronic dog training equipment, call 1-800-456-4343. Or write Tri-Tronics, Inc., P.O. Box 17660, Tucson, AZ 85731. Ask for our free, full-color 80-page catalog!



The "Tri-Tronics Retriever Training" book is now available for immediate shipment. \$29.95 plus \$5.90 for shipping & handling. Call 1-800-456-9494 to order.

RT-994NN



# You Expect the Best...when it carries the GunFlint™ Label.

Continuing in their 75-year tradition of building quality apparel for the outerwear market, BERCO has developed the GunFlint line of concealment clothing for the hunting industry. In a few short years GunFlint has established itself as the design leader in American made garments.

By selecting only the most effective, field-tested camouflage patterns, and building them properly in all the most requested styles, GunFlint has captured the market for the discriminating hunter.

All GunFlint garments are fully cut and styled to comfortably fit the active hunter. They're quiet, rugged and handsome, and best of all, made in the USA by experienced American craftsmen.



**BERCO Inc.**  
104 E. Main St., Berne, Indiana 46711

**NAHRA NEWS**  
P.O. BOX 1590  
STAFFORD, VA  
22555

**BULK RATE  
U.S. POSTAGE  
PAID  
PERMIT NO. 5  
QUANTICO, VA  
22134**