

NAHRA NEWS

NORTH AMERICAN HUNTING RETRIEVER ASSOCIATION

VOLUME IV

*

NUMBER FOUR

*

FOURTH QUARTER 1994



How to add without subtracting.

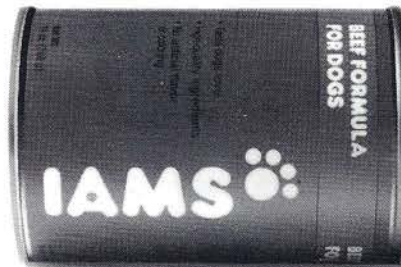
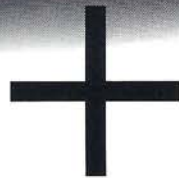

Add Iams® Canned Dog Food to your dogs' dry food and what does it equal?

The taste they love plus the nutrition they need. In tests against the leading canned variety,* Iams Beef Formula proved more digestible. Which means more nutrients actually get to your dogs, providing superior nutrition, giving them the competitive edge. After all, you don't buy your

dogs just any dry dog food, why should the canned you mix with it be any different?

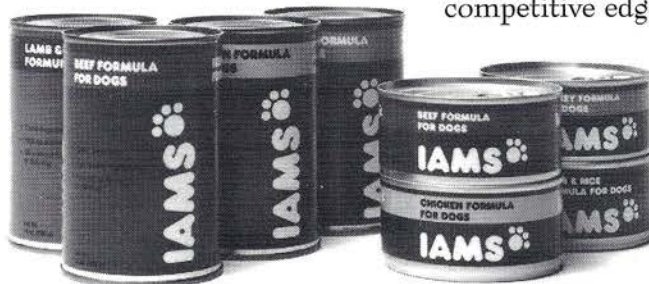

IAMS®

*Test data based on Iams Beef Formula vs. Kal Kan Pedigree Chunky Beef.

President's Bark

by Jack Jagoda

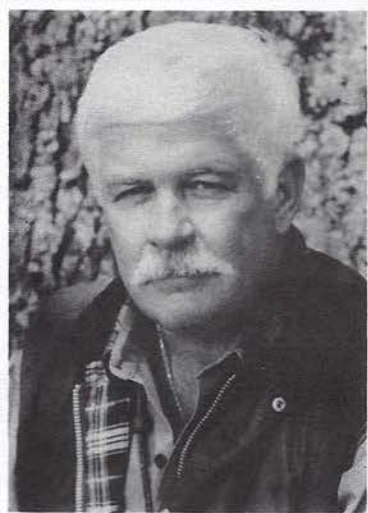

Two exciting bits of information for the NAHRA membership. The first is the unanimous approval by the Board to accept and grant the Poodle full status in the NAHRA program.

Second and equally important is the inception of the title Started Retriever (SR). The new title will be awarded to all dogs that achieve four lifetime qualifications at NAHRA Licensed Hunting Retriever Field Tests. Regulations for the field testing of Started dogs shall remain the same. All dogs that earn four qualifications will be awarded the title Started Retriever, a certificate, and eligibility to

use the prefix SR in front of the dog's registered name.

New rule books are being published and will be available early in January. There are no rule changes only clarification of existing ambiguities.

It is our hope that the inclusion of the Poodle and the new Started Retriever (SR) title will dramatically increase participation by breeders and individuals and broaden the gene pool of titled hunting retrievers.

Have you ever stopped to consider that we may often underestimate the ability of our canine companions? I have seen some situations through the years that have insulted my dogs natural and trained abilities. Not only at field tests but in daily interaction with humans. My recent involvement in working with the Richard A. Wolters Foundation has been an eye opener. Basically, the Foundation supports the advancement of all breeds of working retrievers as companions for hunting, law enforcement and the handicapped as well as enhancing canine health and genetics through education, research and development. Many of us cast the purebred retriever in three distinct roles - the show dog, hunting dog and pet. The pet market makes up approximately 85% of the dogs registered each year, the show dog 10% and the field dog 5%. Actually, further examination would suggest most dogs from the show and hunting arena could certainly be classified in the pet segment as well. A microscopic overview of these three groups reveals the dogs are also utilized as service dogs for the mentally impaired and compromised, police drug dogs, seeing eye dogs and search and rescue. Therapy dogs

dramatically increase the mental well being of convalescent and the terminally ill through visitation programs at health care facilities. I strongly urge NAHRA clubs and individual members to seriously consider involvement with local health care facilities and convalescent homes. The animal that gives you so much pleasure and satisfaction can put a smile on someone else's face.

Sincerely,

Jack Jagoda

Jack Jagoda

Happy Holidays
NAHRA
members!

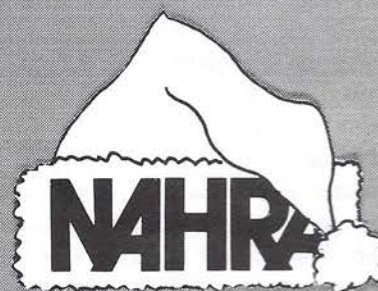

NAHRA

The North American Hunting Retriever Association is a not-for-profit corporation with headquarters at P.O. Box 1590, Stafford, Va. 22555. (703-221-4911)
FAX (703) 659-6586

THE NAHRA BOARD OF DIRECTORS

Jack Jagoda, President
Gary Erickson, Secretary
Kent Repka, Treasurer

Randy Carlson
David Foulk
Tom Rentz
George E. Spear II, Honorary Member
G. Ray Arnett, Honorary Member

RECORDS AND MEMBERSHIP

Rosemary Haynes
NAHRA, P.O. Box 1590, Stafford, Va. 22555
(703-221-4911)

COORDINATING DIRECTOR OF FIELD ACTIVITIES

Gary Erickson, S. 5620 Craig Road, Medical Lake, Wa. 99022 (509) 244-2259

NATIONAL SPONSORSHIP DIRECTOR

Tom Rentz, 825 Bo Jones Road, Covington, Ga. 30209 (404-787-3511)

NAHRA NEWS ADVERTISING MANAGER

Diana Jagoda, 35 Misty Lane, Stafford, Va. 22554
(703-752-7591)

NAHRA NEWS is published quarterly by the North American Hunting Retriever Association and is mailed free of charge to all North American Hunting Retriever Association members in March, May, August and November of each year.

COPYRIGHT 1985 by the North American Hunting Retriever Association.

MEMBERSHIP

Individual \$25.00 per year; Family \$30.00 per year; Sponsor \$150.00 per year; Club \$40.00 per year.

MOVING?

Be sure to let us know so you don't miss the next issue of NAHRA NEWS. Send address change to NAHRA NEWS, P.O. Box 1590, Stafford, Va. 22555 or call (703) 221-4911.

COVER

GMHR WR

Raw's Southland Duck Soup
owned by Olive Wolters

NAHRA, North American Hunting Retriever Association and Hunting Retriever Field Tests are all Registered Trademarks of the North American Hunting Association, Inc.

Veterinary Corner

Reprinted from the
Cornell University College of Veterinary Medicine Animal Health Newsletter

ANOTHER SHOT AT "HOT" PUPPY FOODS

A short while back an expert at Cornell answered a reader's question about when to stop feeding puppy food and replace the ration with adult food. Puppy food is often tabbed "hot" food because of its higher protein content. Although opinions vary, the Cornell experts and many others recommend changing from puppy foods after four months of age.

Part of the confusion over whether or not a puppy should get puppy food may stem from the definition of such terms as "puppy chow", "growth" food, "maintenance" food, and "all purpose" food. The definition of each term is actually based on the purpose of the diet in question. One of the requirements on the label of any pet food is a statement of purpose, which makes it possible to determine the type of food simply from reading the label. Good quality puppy or growth foods are especially formulated and tested for their effectiveness in supporting proper growth and good health in growing dogs from weaning to adulthood.

Maintenance foods, by contrast, are formulated to provide adequate nutrition for mature dogs engaged in moderate activity. They do not necessarily provide the proper nutrient balance for growth. Maintenance foods should not be confused with so-called "all purpose" foods, which are intended to meet or exceed the nutrient requirements for all stages of the dog's life from weaning to old age, not just adulthood. All purpose foods can be identified by such statements as "Complete nutrition for the entire life of your dog".

Given these facts (facts of labeling, that is) one can say that in most cases a puppy should be fed puppy food until it reaches 90 percent of its expected adult weight. That will be less than a year for small breeds and up to 18 months for giant breeds. However, most puppies should also do well on an all purpose food because by definition these foods must be formulated to meet or exceed the nutritional requirements of all life stages, including puppyhood.

There are some practical considerations that can also affect an owner's decision. For instance, comparing dog foods can be a tricky business, and the lack of complete nutrition information on product labels makes the choice especially difficult. And before even comparing foods it is necessary to consider how dogs actually eat food. Dogs do not care how many pounds of food they are given as long as there is sufficient energy in the bowls to meet their needs. In effect, dogs eat calories, not cups or pounds. Consider two foods, A and B. If A has 2000 kcal per pound, and B has only 1000 kcal, a dog that requires 100 kcal per day will eat one pound of food B but only a half pound of food A. For the owner this means that in order to compare different foods, they have to be compared on the amount of food the dog will be consuming. If food A (at 2000 kcal) has 20 percent protein, but food B (100kcal) has twice that amount or 40 percent protein, a dog consuming the caloric amount of either food it requires will be getting exactly the same amount of protein in each meal.

The bottom line comes down to this: Optimal nutrition for the animal involves matching the nutrient requirements for its life stage with the nutrient balance in the diet it is fed.

There are other complicating factors as well. There appears to be a wide variation from food producer to producer on just how much protein, fat, or calcium a puppy needs. However, if the nutrient contents of foods can be compared on a "per calorie" basis, the similarities between various foods of the same type become apparent, and the differences between puppy food and maintenance

food can be more readily demonstrated. Analyzed in this fashion, it is evident that growth foods generally contain more protein, fat, calcium, and phosphorus than maintenance foods. These are the nutrients most critical for growth. Analysis of all purpose foods tends to resemble closely that of growth foods, which would explain why puppies usually do well on all purpose foods.

There is a possibility that a puppy would receive a less than optimally nutritional food. Say, if a company that markets an all purpose food decides to produce a puppy food but not a complete line of life-stage-related foods. Say, then, that the company decides to increase the "growth nutrients" in the new puppy food above the amounts already present in the all purpose food. Since the all purpose food already meets the nutritional requirements for growth, the new puppy food might be close to providing excessive amounts of protein or calcium. This has actually been known to happen and might have contributed to the poor performance of many litters on some puppy foods as compared to those on all purpose foods.

The bottom line comes down to this: Optimal nutrition for the animal involves matching the nutrient requirements for its life stage with the nutrient balance in the diet it is fed. When pet food companies have this attitude toward their products, it will be reflected in their product line: specific foods for specific purposes. These companies are frequently the producers of premium pet foods.

To repeat an earlier point: all purpose foods appear to be fine for most puppies. But this raises an additional issue: if the food has everything a growing puppy needs, does it have more than an adult dog needs and could this excess be harmful in the long run? If an all purpose food is in reality a puppy food in disguise, perhaps the excess of nutrients could be a source of problems. There is at present no strong evidence to support the idea that excessive nutrients in all purpose foods might be harmful, but the subject deserves thought and further research.

Training Tips

by Gary Erickson

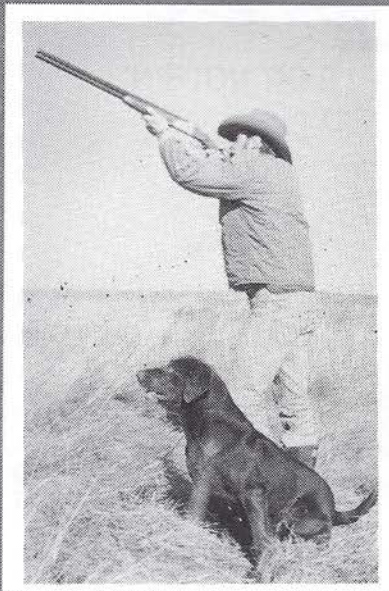

"Puppy Stuff"

Excitement and enthusiasm is what puppy training is all about!! You must make your pup's world the most interesting and exciting place possible. You can't be a stuffed shirt and be successful with your pup's training. Very little correction and lots and lots of praise. Introduce your pup to everything under the sun and be there to reassure in the event of fear. The dog has to learn to trust and believe in you. Become your dog's best friend and make his/her life fun and exciting.

The ideal time to take a pup from its brothers and sisters is at seven weeks of age. It is at this age that the dog is most likely to accept you as its new parent. If you must settle on a pup over seven weeks old, make certain that the pup has been separated from its litter mates and its mother and that the socializing has been begun by the litter owner.

A dog is like a small child except the dog never grows up. The dog will vie for dominance by challenging your authority throughout its life. Your dog must learn that you are in full control and that you are fair and trustworthy. The pup can only learn this through trial and error. You

must learn to be consistent with your praise and your discipline. All corrections must come at the time of disobedience and the discipline must be just severe enough to make your point.

Housebreaking is usually the first order of business. The key to successful housebreaking is scheduled feeding, a dog crate, and consideration. The only time pup is allowed to run free around the house is when pup can be properly supervised. Any other time, pup is to be in the crate or outside. If pup makes a mistake in the house, don't rub its face in it. The mistake is yours for not being considerate and giving the pup ample opportunity to relieve itself.

Feedings should come at least three times each day. The food should be available for no more than 30 minutes and then it's to be removed. Water should be available at each feeding. After each feeding period, pup should be taken outside so that he/she can take care of business. Use the command "High on" and stay with pup until the job is done and then lavish the praise. It won't take long for pup to get the idea.

Letting your pup out after every meal, the first thing in the morning and the last thing before you go to bed will help to eliminate any mistakes. Be considerate and let pup out often when you are around to do so. Don't feed or water pup after 7pm. This will help pup to make it through the night without making any mistakes in the crate.

The dog crate is used to confine pup while you are sleeping or when you can't be around to supervise pup's behavior. Ignore any whining or barking that pup may do to attract your attention. If it gets bad, drag pup out of the crate and swat his/her rump with a rolled up newspaper while you give the command "No noise". Repeat if necessary, but never give in to the whining and let pup out or you will be the one that is being trained instead of pup.

If pup should get his/her mouth on something that pup shouldn't have, all you can do is tell the dog "No" and take the object from pup. Pup has no ability to reason and if the object was left within reach of pup, the fault lies with you and not the dog. Keep things out of reach of pup and that will eliminate any problems.

I do not recommend working pup with another dog. I do not recommend keeping pup with any other dog. Remember, dogs

are pack animals and anytime two dogs are together, one must be dominant and we don't want to ruin pup's chances of being independent in the field. If anything, pup will pick up all of the other dog's bad habits before pup will learn any of the good traits.

Puppy training is tricking the dog into doing everything correctly without using much discipline. There is no real serious or formal side of puppy training. The use of the "No" command is about the extent of discipline and everything else is reinforcing with lots of praise. Don't be afraid to get down on your hands and knees and become a part of pup's world. Assuming this position can help to get pup to return to you if you start having problems with his/her returns.

Training begins as soon as you bring pup home. From day 49, your pup must learn to believe and trust in you. He/she must learn that what you say is gospel. You must determine what behavior is allowable and what is to be a "No". Take the time to think about this because what you decide today will be law for the rest of pup's life. As an example: you do not want your pup to chew on everything in sight as an adult, you must control his/her chewing now.

Start conditioning your pup to respond properly to the obedience commands. However, obedience training should not be a formal leash and collar affair at this time. Instead, when pup has committed himself to coming to you, call him. When pup arrives, physically put pup in the heel and sit position and hold him there for a few seconds. Praise him and then release pup to go about his business. Gradually increase the amount of time that you have pup sit and stay at heel and slowly take your hands away as pup starts to understand what you want. Use your whistle for both the come and sit commands. (One whistle blast for sit and more than one whistle blast for come.) I keep obedience separate from pup's field training until pup has gone through the "formal" obedience drills at five or six months of age.

Field training for pup must be fun and filled with excitement and enthusiasm. Introduce pup to many different areas and situations. He will learn that you are always there to protect and assure him. Never force pup into a situation but bring pup into the situation with assurance to build his confidence.

Continued on page 5

CHOCOLATE MASTER HUNTER

AT STUD

MH DUDE'S DANDY RAIDER

- 85 lbs • AKC QUALIFYING PLACES
- "MAHOGANY" CHOCOLATE • MILD MANNERED

71 & 73 NAFC-FC Dee's Dandy Dude
81 NAFC-FC Dude's Double Or Nothin'
Luck Sootana

FC-AFC SNAKE EYES DOUBLE OR NOTHIN'

Spring Farms Lucky
FC Super Joy Of Spring Oak
Miss Zulu Of Upland Farms

FC-AFC Trumarc's Raider
FC-AFC Raider's Piper Cub
Shamrock Acres Super Sioux

D D'S CHOCOLATE JOY

FC-CFC Ginger's Chocolate August
Kirby's Chocolate Meg
Terra Jay

SHADY OAKS KENNEL
4000 High Point Rd.
Winston-Salem, NC 27107
(919) 783-0432

Gene Kirby
3501 Corvair Dr.
High Point, N.C. 27265
(910) 869-5527

CHOCOLATE PUPS AVAILABLE



SHOTGUN PRIMER STARTER PISTOL

The Pro's Use Them, Why Don't You?

Highest Quality

Reduced Maintenance

Stainless Steel Sleeves

Centerpin Stop in Barrell

Test Fired

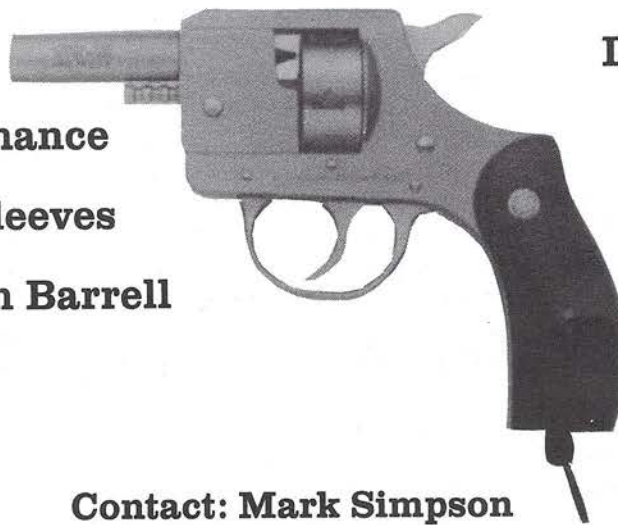

Low Cost Ammo

Guaranteed

Satisfaction

\$120.00

(includes shipping)

Starter Pistol
Repairs Available
(most parts on hand)

Contact: Mark Simpson

9718 Dublin Dr.
Manassas, VA 22110
(703) 368-8391

Training Tips...

Continued from page 3

At first, your pup will stay right on your heels when you take him out for walks. This is to be expected because you are his adopted parent and pup is looking to you for protection and guidance. Don't force pup away from you. His curiosity will take over and he will be charging out in front to explore his new world when he learns he's safe. Remember to make these trips to the field a pleasurable experience for pup.

When pup feels more comfortable in the field and starts charging out in front to explore, I begin pup's upland training. Before I let pup out of his crate, I go into the field and lay five or six drag trails, (see the Chapter on Trailing), and put an additional ten or fifteen birds and bumpers in the area for pup to find. Some of the birds are dead and some are wing-clipped. (A wing-clipped bird is one that has had the outside row of feathers on one wing removed so the bird can't fly away.) All of this is done in a relatively small area so pup will stumble onto a trail or a bird/bumper often. Then, I go get pup out and work him through the area into the wind. If he winds a bird or bumper, I encourage him to retrieve it to me. Notice that I said encourage him and not command. I use the command words but always with an encouraging voice. Pup will soon learn to associate the command word with the task he is to perform.

When pup finally picks the bird up and brings it to me, I toss it out a few feet as a mark for pup to retrieve again. Guns are not to be used at this time. I try to encourage pup to keep a good hold on the bird while I put him in the heel and sit position when he returns with the retrieve. Don't be in a big hurry to take the bird or bumper out of pup's mouth. We don't want his second love (you) squelching his first love (retrieving) by ripping the object out of his mouth as soon as pup returns. Let him savor his accomplishment for a few seconds before you give the command to release. If pup is dropping the bird, it is your job to catch it before it hits the ground. Using more birds or wing-clips will help encourage pup to keep it in his mouth.

At first, I don't restrain pup from retrieving a marked bird. I let pup go for it as soon as I throw it. Keep in mind that a 20 yard mark for a puppy is like a 100 yard mark for an older dog. All we are trying to do now is to build on the desire and intensity for retrieving that pup was born with. If pup misses the mark, work him around so he is down wind of the bird and he will find it with his nose. As pup's enthusiasm for retrieving increases, I start with the steadying. Gradually increase the length of time that you are restraining pup before calling his name for the retrieve.

When pup does advance out in front of you, give him the command to "Hunt it up" in an encouraging voice. If he gets on a trail and seems interested to follow his nose, encourage him with the command "Find". It doesn't matter if pup remains hunting out in front of you or if pup picks up the trail in the beginning, middle or end. What does matter is that this field stuff is fun and exciting because birds are everywhere and pup gets his morale boosted by dad or mom.

The best advice I can give you on puppy training is to keep it short.

When pup is really showing his enthusiasm for finding and retrieving birds it is time to break pup to the gun. Remember, gun shy dogs are not born, they are man made. Be very certain that pup has a lot of enthusiasm for birds before you bring gunfire into the picture.

I start breaking pup to the gun with a 22 caliber pistol that is loaded with blanks. I toss a wing-clip out and when pup gets the bird in his mouth, I fire one shot. Watch your dog and if he shows any signs of concern, wait for a couple more days and lots of wing-clips before attempting to break him to the gun. At any sign of concern from your pup, do not fire the gun again that day.

The next step for breaking to the gun is to fire a shot as the pup is half way back to you with the bird. Then, fire a shot just before pup picks the bird up. The next step is when pup is half the way out to the

bird. Then, fire a shot when pup is within 10 feet of you on the return. Finally, shoot and then toss the bird. From the 22 I move the noise level up to a .410 then a 20 gauge and finally a 12 gauge. Use 12 gauge live ammo instead of the 12 gauge blank ammo when breaking to the gun because the "popper loads" are extremely loud. Be sure to back up to a lighter gauge gun or stop shooting if the dog is showing a great deal of concern for the noise.

Introducing pup to water requires a pair of hip boots or waders. Put them on and wade out into shallow water and call pup to you. Never drag or throw pup into the water. It may take time but you don't want pup to develop a fear of the water. Take your time and gradually walk out into deeper and deeper water. When pup is starting to show some confidence in his swimming ability, wade out with pup and toss a bumper or bird for pup to retrieve. Keep the throws short until pup builds up his confidence and then you can start moving into shore and increase the distance of the retrieves.

The best advice I can give you on puppy training is to keep it short. The quickest way to turn a pup off on retrieving is to keep throwing that bumper. Five or six retrieves of any length is more than enough. Always quit when pup still wants more. Be sure to keep the field work fun and exciting and you can start getting into the serious obedience and force training when pup is about five or six months of age, depending on pup's temperament. Right now, concentrate on building a proper training attitude. Desire, intensity, birdiness, confidence and trust in you are the main goal areas in puppy training.

Most all training books are geared for training the "average" hunting dog. There is no such thing! Every dog is totally different from the next, even when they are from the same litter.

Read everything you can about training dogs. Go to your public library or purchase your own training books from the sporting magazines or your neighborhood pet store. The more ammo you have in regards to dog training, the better prepared you will be to handle your pup when problems start to arise.

Being prepared will also save you a lot of time when problems do arise as you will already have an idea or two on how to either eliminate the problem or to prevent it from happening in the first place.

The News from Lake WoBeGone

by Keith Stroyan



Next May the RAW/NAHRA Invitational and the first NAHRA Advisory Committee meeting will both be held near Minneapolis. Lake Country Retriever Club has outstanding grounds that I'm sure all participants will be pleased with and I expect the advisory committee to make ample use of the excellent bar right on the grounds. Not only are the grounds and facilities excellent, they are also close to a major airport and Interstate Highway.

The summer of 1994 was a good one for NAHRA in the midwest. All the clubs in our Region seem to be doing well, from our widely dispersed rural one to Lake Country's more urban based club. The women are strong, the men good looking and all dogs are above average. The prospect of a nearby Invitational no doubt is one reason that entries were up in our area this year, but the important fundamental fact is that NAHRA has a sound program in which to build this interest. The increased entries this summer translated into profits even for small clubs like ours and those profits were shared with NAHRA by sending 2/3 of the Regional raffle proceeds to HQ. Thanks for that are due especially to Brian Miller and the Lake Country Club, but all our Region's clubs participated. Our Region could afford a gift this year, because we won't have high expenses to send our Regional Liaison to the Advisory Committee meeting next May. I hope other Regions have been successful in raising the travel funds for their Regional Liaison's travel to the Advisory Committee meeting. Regions have said they wanted to do this themselves, rather than support a NAHRA Raffle. I hope it works.

Our club always sends a portion of annual club profits to NAHRA in the years that we have them, because we want NAHRA to have the sort of "venture capital" that sent Lewis Brothers to a clinic at our club years ago when we were struggling to get going. It's a debt we're glad to pay when we see it going toward things like the NAHRA clinic at Heartland Hunting Retrievers in Bison, Kansas. We hope they join the NAHRA family with enthusiasm and develop a strong program for real hunting dogs like our club has. It takes a while to build a club,

but it has certainly been worth it for our hunting dogs.

Money and new clubs are not the most important parts of NAHRA's success this year, dogs and their humans are. Many of our members have had a very successful year. We had new MHR's and GMHR's, new Started certificates and many new WR's in our club. These achievements come at an excellent time, because the prospects are good for the hunting season, both waterfowl and upland. Almost all our club's dogs are working hunting dogs that now go afield and ammarsh with test-proven training. That large group of completely amateur trained new WR's are real hunting retrievers. The days will be more enjoyable and more birds will be brought to bag because the NAHRA program is working for hunters in Iowa.

After a decade of terrible waterfowl nesting conditions, the upper midwest has had excellent nesting conditions. The Fall flight predictions are up enough that we had our early "teal" season in September for the first time in years. Pheasant numbers also look good. Last year the numbers were down and it discouraged many hunters. Our county was less effected by flooding than the State's terrible average. The net result was the best year I have ever had. Except for the fact that the better news is out, this year looks even better. A few pheasants have been moving back into my Switchgrass and Indiangrass in the evenings, even though most of the crops are still in the fields. In winter, they will be back again in force.

In the four years since I moved to a hobby farm, we have had two years of drought and one of flood. I lost 1,000 laboriously hand-planted trees to the drought and got my little prairie off to a very slow

Heartland Hunting Retriever Club sends Thanks!

The members of the Heartland Hunting Retriever Club would like to take this opportunity to express our deep appreciation for Keith Stroyan venturing to Kansas to help us with our Fun Test. Although we did not have a large turn out, everyone there was definitely interested in bettering their dogs and helping conserve the wildlife during hunting.

Another thanks goes to Ron Mandsager from Oklahoma who filled in at the last minute as judge. He patiently answered all our questions regarding judging a test and thoughtfully had his dog do all the "wrong" things in working a test just to help us out!

Again, these people have demonstrated their commitment to NAHRA and we look forward to establishing a larger membership in our club over the years.

Club Officers:

President, Glen Ryan V.President, Steve Dyer Secretary, Karen Regier Treasurer, Linda Koci At Large, Terry Swisher

Thanks again,
Steve Ball,
Fun Test Committee Chairman

start. The flooding killed 500 hand planted duck food plants. This year was a very pleasant change.

A host of waterfowl like my tiny marsh in spring. One day I had Spoonbills, Mallards, Wood Ducks, Teal, Ring Necks and Canada Geese at the same time. Maybe 50 total, but a very interesting group of visitors. Normal water levels permitted my new plantings of Duck Potato, Burr Reed, River Bullrush and Smartweed to do very well. In fact, unplanted Smartweed is doing quite well in my little hay field. Both prairie and marsh look great this fall to me, but the waterfowl disagree. Perhaps they are just saving the Duck Potatoes for Spring. In any case, the Mississippi isn't far away, so there are duck and goose dinners in the planning.

Two pairs of immature geese make pigs of themselves on my oats, but didn't nest. A pair of Mallards raised a brood on my place this summer and a Wood Duck nested in one of my boxes, though I never saw her ducklings emerge. I know I had a new family of coons. The Snapping Turtles found the marsh last year, so other hunters may also have found a meal.

I like traditional field trials (and go to a few), but I like NAHRA tests better. NAHRA tests are more like hunting and better suited to helping me prepare my own dogs for that. I believe you can still see excellence in the dog work at a NAHRA test without the competition of placements. My favorite hunting is for pheasants, so the upland work and trailing in NAHRA are especially valuable, even if they are not as difficult as water blinds. I will miss the tests and trials this Fall, but the truth is I'd rather be hunting. I've done what I can to get ready.

The dogs of EIHA are ready. I hope all of yours are too. Good hunting!

WE BUY-SELL-TRADE NEW, USED & ANTIQUE GUNS

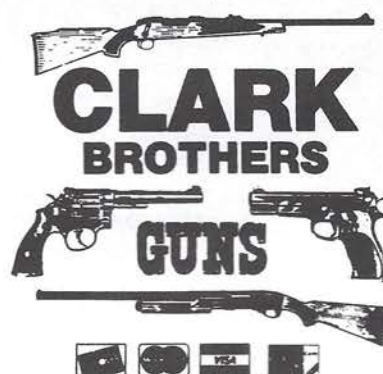

The largest dealer in Northern Va. of modern and antique firearms and accessories, such as: used guns, knives, etc. Complete line of reloading equipment, sights and ammunition. Archery equipment, canoes, gunsmithing. Hunting and Fishing licenses, leather goods and hunting clothes

Large shooting range free to our customers.

Open 7 days a week, 9 am-5:30pm

Located 6 miles south of Warrenton on Rts. 29, 17 and 15

Call 1-703-439-8988

Shohola Labradors

plan the following litters in the near future:

FC/AFC Wilderness Harley To Go
FC/AFC Webshire's Honest Abe x
 Pine Creek's McChigger

FC/AFC Lakeridge Charlemagne
FC/AFC Black Gold's Kate's Rascal x
 AFC Black Gold Candlewood Kate

NFC/AFC Jubilashus TC Malarky
MHR Crow River's Malarky's Cougar x
 Westwinds Katie

NFC/NAFC Candlewood's Super Tanker
GMHR-WR Shohola Nell
 Lakenheath Zero Gravity

AFC Westwinds Pedro
GMHR-HRCH Cedar Valley's Manhandler
 GMHR-WR Mississippi Molly

FC/AFC-GMHR Cedar Valley's Hi-Bird Turk
WR Moon River's Shohola Kate
 WR Moon River's Cash Kate's Choice

Expect the best: CERF pups from field and test proven, OFA/CERF parents.

Keith Stroyan,

2807 S.W. 340th St., Oxford, Iowa 52322-9375 Phone: (319) 645-2481



ANGELL PEDIGREE SERVICE

167 QUAIL RIDGE DRIVE
MOCKSVILLE, NC 27028
(704) 634-5463

TOLL FREE ORDERING 1-800-468-0882
MONDAY-WEDNESDAY-FRIDAY 9:00 am - 4:30 pm Eastern time
TUESDAY and THURSDAY 9:00 am - 10:30 pm Eastern time

FRAMEABLE PARCHTEX CERTIFICATE TITLED ANCESTORS IN OFFSET SHADOW BOLD FOR SUPERIOR PHOTOCOPIES NAHRA TITLES

AKC TITLES INCLUDE NFC, NAFC, HUNT TEST AND SHOW TITLES
COLORS NOTED FOR ALL BUT SOME FOREIGN DOGS

PRICE LIST:

4 GENERATIONS - 30 ANCESTORS - \$15 8.5"x11" CERTIFICATE
5 GENERATIONS - 62 ANCESTORS - \$25 12.5"x11.5" CERTIFICATE
6 GENERATIONS - 128 ANCESTORS - \$45 13.5"x17" CERTIFICATE

Reduced photocopy of 5 & 6 generations for your copying convenience.

**DID YOU NEED IT YESTERDAY? FAX SERVICE NOW AVAILABLE.
IN A HURRY PRICES (WITHIN TWO HOURS - AKC ANCESTORS ONLY)**

3 GENERATIONS \$20

4 GENERATIONS \$30

VISA and MASTERCARD ACCEPTED

Information from front of AKC Registration certificate needed to complete
pedigree, so please have by phone when calling. If mailed, include all
data including stud book dates after AKC numbers of sire and dam.

Certificate of Pedigree

courtesy of

North American Hunting Retriever Association

Name of Dog MHR/FC/APC/CFTC/CAFTC JAZZTIME Reg. No. SF019974

Breed LABRADOR RETRIEVER Color BLACK Sex MALE

Breeder PAUL D. FOSTER & SALLY FOSTER Whelped SEPTEMBER 9, 1987

FC/APC MY REBEL (BLK)

FC/APC/CFTC/CAFTC GAHONK'S POW-WOW (BLK)

Grand sire

CANVASBACK DEE (BLK)

AFC/CFTC/CAFTC TRIEVEN CLASSICAL JAZZ MH (BLK)

Sire

FC/APC BIGSTONE FLINT (BLK)

FC/APC TRIEVEN CLASSIC (BLK)

Grand dam

FC/APC TWINKLE'S MANDY (BLK)

1968 NFC/1967&1968 NAFC SUPER CHIEF (BLK)

SUPER POWDER (BLK)

Grand sire

FC MARTENS BLACK POWDER KATE (BLK)

JUMPING JESSICA II (BLK)

Dam

FC/APC ROYAL OAKS SOMETHING SUPER (BLK)

LLANO'S WINTER WIND (BLK)

Grand dam

FC/APC SHAMROCK ACRES WINE COUNTRY (BLK)

I hereby certify to the best of
my knowledge and belief, this
Pedigree is true and correct.

Signed

Angell Pedigree Service
ANGELL PEDIGREE SERVICE

Date June 13, 1992

Sea Duck's Seduction:

Challenging chase tests hunter's skill, courage and endurance

by John W. Scanlon, M.D.



An old duck hunter's aphorism holds that any duck hunt can be called successful when all those who started out return.

Nowhere is this wisdom better appreciated than in the pursuit of sea ducks; the three species of Scoter plus the Old Squaw. These formidable birds live most of their existence on large bodies of water.

Scoters arrive first, usually by mid-October. The White Wing is largest. Males sport a white eye patch and both sexes display the white speculum on its wing from which its name arises. The Surf Scoter male is sometime called "skunk head" from its forehead and neck patches of white set against a coal black head.

The swollen orange, black and white bill is quite also distinctive. The hen is dark brown and sombre.

The Black or Common Scoter male is totally black and its bill has a brilliant orange spot. Again females are drab.

The latest arriver on the Bay is the Old Squaw, smaller and swifter than the Scoters.

Although the Old Squaw, named for its plaintive call, exhibits three different plumages each year, in winter the male has white on head, back and breast. He

demonstrates a great long central tail feather. The female Old Squaw is overall brown and has a shorter tail.

Hunting sea ducks involves plying a small open boat in waters well offshore. Like most duck-hunting, the wilder the weather, the better the hunt.

Shooting from a bobbing skiff, one half a mile or more from land on the winter-wind-whipped Chesapeake challenges the above definition of success.

Yet one of the most popular Grand National Waterfowl Hunt activities is sea ducking. For the last several years, the weather has been foul, windy and rainy, for this part of the hunt.

Still, GNWH shooters speak with great enthusiasm about this experience.

Sea ducking starts well before dawn. Gear, decoys and lots of hot coffee are carefully stored in the duck boat. Attention must be paid to the most minute detail.

Once under way, anything forgotten, or broken, spells potential disaster.

The outboard motor must operate perfectly and an ample supply of gas must be at hand.

Tools, extra spark plugs, life vests and foul weather gear are as essential as shells, guns, and decoys.

The run to the hunting grounds is exhilarating. The Chesapeake in darkness is a different creature, more untamed, more ominous yet disquietingly beautiful.

The vivid colors of daytime have changed to subtle dark shades of purple and gray.

Wind and tide must be accounted for in the dead reckoning needed to reach just the right spot to set out decoys. The trip is necessarily slow to avoid hitting floating debris in the dark.

Anticipation of the coming shoot is high, yet tinged with a hint of danger when chilling bow sprays reminds that the Bay's water is desperately cold and merciless if swamping occurs.

Decoys are set with careful consideration of the forces of wind and tide. The goal is to mimic the linear array of these strong, graceful birds as they flock to feed on submerged mussel or vegetation beds.

Seemingly endless strings of sea ducks begin shortly after dawn. These flights reach a crescendo as the sun starts its mid-morning climb towards noon.

Gunning can be fast and furious, yet sometimes extraordinarily difficult.

One frustrated hunter likened the nec-

essary accuracy to William Tell trying to shoot his precious apple from the hand of a running child while riding on a bobbing merry-go-round.

The ducks are usually retrieved with a net and their sombre beauty admired.

Sea ducks have received a reputation as poor table fare. If they are correctly prepared by soaking overnight in cold, salted water then marinated for hours, they are delicious broiled.

Smoking is another favorite method. Sea ducks should not go to waste.

The pursuer of sea ducks must be both hunter and mariner. He must understand the winds of the Bay, her tides and her moods.

He must appreciate the habits of his prey and must recognize the need to take only those ducks required for personal consumption.

Finally, the seducer of sea ducks must recognize his link in a natural chain which starts in far Canadian breeding grounds, and involves a long, arduous migration. Our sea ducks are absolutely dependent on the great bounty of the Chesapeake for winter survival. Preservation of this habitat is essential.

"MIGHT AS WELL HAVE THE BEST"



THE NO WHINERS COLLECTION NOW OFFERS FILSON TIN CAPS WITH THE BLACK DOG ALE LOGO.

A rugged cap designed with 100% Cotton Duck Cloth for comfort and Oil Finish for durability and water repellancy for many years of hard use. Dark tan with full-color logo.



FILSON

CALL OR SEND NOW FOR BLACK DOG ALE'S BRAND NEW CATALOG...IT'S FREE!

SPANISH PEAKS BREWING CO., LTD.

406/585-2296 (M-Sat 9am-5pm MST)

Fax 406/585-2483

P.O. Box 3644 • Bozeman, Montana 59775

What's Happening In The Southwest

by Lenda Lee Barker



The Arizona State Hunting Classic

It was a new experience for our dog handlers when the Valley of The Sun Hunting Retriever Club went together with Lolenda Labs and held a State Hunting Dog Classic. It was a two day event where no dogs ever go out and that made it fun for everyone.

The two categories for the event were the Novice Hunter and the Hunting Dog stake. The Novice stake was set up for the less experienced dogs including four land marks, two water marks and a quartering test.

The Hunting stake consisted of two double land marks, two double water marks, quarter and sit to flush and a land blind (there was going to be a water blind but due to lack of time, the water blind had to be eliminated).

The weather was a real treat for everyone. The Classic was held up near Flagstaff where the weather is about 20 degrees cooler than Phoenix.

A large board was posted so that as soon as each dog completed a test his/her score was posted so every handler knew

exactly where they stood in the scoring. One of the nice features of the Classic was that judges could also run their dogs. This was done by averaging the two scores of the other judges. The perfect score being 30 (each judge giving up to 10 on each test).

It certainly was not quite the same as a NAHRA test because of the needed competition in order to give out places. Perhaps that is what still makes **NAHRA so special!** At least from this writer's view, it still is a whole different feeling when one is competing for a placement. It is a necessity when running such an event but even though everyone said they had a great time, it is hard to **compete** against your friends. In NAHRA I never feel I am competing 'against anyone', I am just running my dog and trying to run against the required standard, not trying to 'look better' than them. I guess it sounds like I really believe in the NAHRA philosophy, well, I really do!

However, even though this was a State Championship, it was fun and I do look forward to holding the event again. I believe after one runs for placement one does really understand the benefits of NAHRA but one also sees why handlers get involved in placing their dogs. It is a nice change to win a blue, red, white or yellow ribbon, just to say you did, but we hope our members will always want to remember the NAHRA concept.

I'm sure those handlers who ran the Game Fair with NAHRA understand what I'm saying. I heard they had a great time running their dogs but they too come away with the feeling of how great NAHRA is and that they can go back to not competing with their friends and training buddies.

If your club has never held a hunting classic, you should consider it. Every participant was given a ribbon because after all they worked hard all weekend even if they didn't place. I'm sure many of them will be back next year and the competition will be fierce but above all...everyone said they had fun and we gained a few more members for our NAHRA club because of the Classic.

Who knows, maybe you'll come run our State Championship next year! We'd love to see handlers from out of state compete. We do open it to all dogs. We had chocolate, yellow and black Labs, Golden Retrievers, Chesapeakes and

Continued on page 12

NAHRA NEWS

NORTH AMERICAN HUNTING RETRIEVER ASSOCIATION

Advertising Rates

Membership Ad Rates

Ad Size	1x
Cover II Inside front -	\$250.00
Cover III Inside rear -	\$250.00
Cover IV Rear -	\$300.00
Full Page Inside -	\$200.00
Half-Page Inside -	\$135.00
Quarter Page -	\$100.00
1 column inch (1" high x 2 1/4" wide) -	\$35.00
2 column inches (2" high x 2 1/4" wide) -	\$55.00
3 column inches (3" high x 2 1/4" wide) -	\$75.00

COMMERCIAL ADVERTISING RATES

Ad Size	1X	Annual Contract 4X
Full Page	\$450.	\$425.
2/3 Page	350.	325.
1/2 Page	275.	230.
1/3 Page	225.	200.
1/4 Page	175.	145.
1/6 Page	125.	105.
1/12 Page	90.	75.
Inside Cover - Front or Back	500.	450.
Outside Back Cover	550.	500.

Display ads (ads enclosed in a box) will be available. We'll design the ad for you if you want us to at no charge. Send us what you want to say and any illustrations. "Our staff" will do the rest.

Ads are black and white only with the exception of cover and centerspreads.

Copy should be camera-ready. NAHRA assumes no responsibility for errors.

NAHRA News will be published quarterly and will be mailed in February, May, August, and November. All ads must be received six weeks in advance of the mail date.

Diana Jagoda is our Advertising Manager, contact her for space reservations and send your ads directly to her at 35 Misty Lane, Stafford, VA 22554. Telephone (703) 752-7591.

Holiday Specials



DOG TRAINING ACCESSORIES

1559 E. TAYLOR AVE. • EAST POINT, GA 30344-4242

(404) 767-2228
1-800-863-DOGS



Wing Launcher™
\$188.95
Including Winger Pouch

Winger Pouch Kit
\$19.95



Portable Radios

- Nickel Cadmium Batteries
- Battery Charger Included
- Audio Accessory Connector
- Belt Clip

P10
2 Watts
1 Channel
\$219.95

P50
5 Watts
2 Channels (1 installed)
\$269.95



MOTOROLA



tri-tronics®

*Making it easier
for dogs to learn.*

AUTHORIZED GEORGIA DEALER

	List	Sale		List	Sale
100 LR	\$545.	\$515.	500 LR	\$845.	\$800.
200 LR	\$595.	\$565.	Bark TRN	\$145.	\$135.



**LUCKY DOG
EQUIPMENT, INC.**

Bumpers \$4/\$5 ea. per doz.
Includes 2 ft.
throw cord

Whistles \$2.95/\$8.75 each

Jean & Jerry Day

Happy Holidays

from
**Day Break
ENTERPRISES**

For that perfect gift for the hard to buy for person !!
A color picture of your dog enlarged on a :

- T-Shirt (\$16)
- Long sleeved Mock-T (\$20)
- Sweatshirt (\$24)
- Aprons (\$15)

Shipping & Handling \$5.95

**** VA. Residents add 4 1/2 % sales tax.**

All items may be personalized as you desire !!
**In order to guarantee Christmas delivery, all orders
must be recieved by Dec. 12. 1994**

Ducks Unlimited line is also available!



Jennifer Mitchell 7579 Greenville Road, Nokesville, VA. 22123; (703) 788-3503

Southwest...

Continued from page 10

English Springers competing. If you have never seen a great little English Springer working a field then you've missed a fantastic sight. That little dog could cover ground like you'd never believe. He could retrieve ducks as good as any retriever too.

At the end of the day on Saturday, we had some tight scores between all breeds...it was going to be a 'run for the money' on Sunday.

Saturday night we held a great 'tail-gate' party catered by Janet Mason's **Word of Mouth Catering** and had a super raffle with gifts for everyone.

Sunday started out with a little cloud cover but lots of sunshine to keep everyone smiling. When the day wound down and all had finished their tests everyone was ready to call it a great experience and get home to start working their dogs on things like decoy training...quartering for quail, etc, etc.

As it ended...these were the places in the two categories. (I had at first thought not to give placements here but as everyone knows...it is exciting to see your name in print in the NAHRA magazine and these people worked hard to get their dogs to this point). The Arizona State Hunting Novice dog is **Tyson**, run by Dave Fowler; Second place Novice is **Chanti**, run by Lenda Barker Third place is **Jesse**, run by Randy Brown and Lenda Barker and the Fourth place is **Tia**, run by Ron Lindner.

The Arizona State Hunting Dog is **Lacey Lee**, run by Lars Barker; the Second place is **Caballero Blanco**, run by Lenda Barker; the Third place is **Nitro Express**, run by Wally Onizchak and the Fourth place is **Pulco Negro**, run by Lars Barker.

Well, we hope to see the same people out next year in August and perhaps even some new faces. We had an entry of 27 Novice dogs and 9 hunting dogs. I'm sure we will see more Hunter dogs next year as they gain more hunting experience this year.

Come join us and cool off in August in Flagstaff, Arizona.



Gilbert Houseaux running his dog Sassy".



Spectators enjoying the day...Janet, Lloyd, Liz, Matt and Bill.



Happy faces of the Novice winners...Dave (Tyson), Ron (Tia), (Chanti), Lenda (Jesse).



The Hunter winners...(Caballero) Lenda (Lacy), (Pulco), (Nitro) Wally



Two places for Lars...quite an exciting day as he sits by all four place winners in the hunter.

NAHRA Judges' Newsletter

Edited by Keith Stroyan

We encourage you all to respond to this column by sending your comments, suggestions or articles to our column editor, Keith Stroyan, 2807 S.W. 340th St., Oxford, IA 52322. We welcome any help you can offer.

Trailing

(from the Judging Guidelines, Ch. VI)

"Trailing" is perhaps the most independent function of the hunting retriever. Trailing is an area of hunting that cannot be accomplished without the use of a well trained dog. Locating cripples or providing game for the gun requires a dog that not only has a good nose but knows how to use it to follow scent and find game. A good hunting retriever is a valuable game conservation tool and should bring to the bag all downed birds. Human beings simply do not have the sensory ability to evaluate scent trails on the level of a good dog; this makes trained dogs especially valuable and presents challenges to human judges.

Dogs will usually follow a scent trail in three different manners: 1) Nose down on the trail and methodically following it to the bird. 2) Head up using a short quartering pattern across the trail until the bird is found or 3) Head high following the scent on the downwind side of the trail. (A dog can do this at quite a distance from the trail if the wind is right.) Any of the three or a combination of these methods are correct when a dog is following a scent trail and, if done with accuracy, he deserves the highest possible score.

It is important not to over scent the trail. If the trail is too heavily scented, it can confuse the dog. If the same trail is to be used for a number of dogs, it should be dragged again, but usually not more than once for every three or four dogs. Even such trails may "wear out" from over-scenting after a number of uses. (Inexperienced judges may feel that dragging a trail for every dog helps the dogs, but experience shows that this practice eliminates excellent trailing dogs in unpredictable ways.)

It is best to use a live bird or a bird killed at the beginning of the trail and then dragged off. A live wet duck dragged by the feet works well and such dragging usually doesn't injure the duck. (A dead duck can be left at the end of the drag. If conditions are dry, wet the duck before you drag it. Cold dead birds or a number of dead birds tied together are not recommended for the drag as they do not provide the best scent.)

Fresh ground should be utilized, when possible, to achieve optimum results and give dogs a fair opportunity. Every dog could thus receive its own fresh trail. However, this method requires a large amount of land with similar cover in order to set trails in non-overlapping areas. A compromise that still avoids over scented trails is to carefully mark several non-overlapping trails.

First drag one trail and run three dogs. Next drag the second trail and run three more dogs. Continue with new trails until you

run out of space and then return and re-drag the first trail for three more dogs and continue to the second, etc. The additional time between uses helps to prevent over scenting the trails.

The "drag" should be set up so that the dog does not accidentally locate the bird while just running about and not actually following the trail. The initial direction of the drag should have a long leg with the wind so that the dog cannot possibly "wind" the bird prior to reaching the end of the trail. (About 50 yards for the initial leg in "typical" conditions. It is often easier to evaluate a long trail than a short one. A dog actually working air scent off a

short initial cross wind leg may wind the bird before you determine whether or not it is really trailing, so don't start with a cross wind leg.) After the initial down

wind leg, there should be at least one cross wind leg.

Have the dragger exit away from the trail. Drag the duck in your footsteps to avoid laying two trails, a bird trail and a foot trail.

Released live bird trails for ducks and pheasants can work well, but only if the birds are good runners and you have the ample amount of ground needed to release new birds in fresh areas.

The trailing test is best run when there is moisture, (Early morning or late afternoon is the best time. Slough areas or damp grass provide the best locations. Shaded woods often works well.) Keep in mind the conditions at hand when evaluating each dog.

A trail should only be dragged in one direction, NOT OUT AND BACK! (One of the things a dog calculates, when on a trail, is the direction of the hottest scent. That is the dog's most accurate means of determining which way the bird went!) Turns should be put into the drag trail to see how the dog will recover and follow the scent. (Don't expect a dog to make the precise turns in the trail and correct itself back into the location of the scent.)

Remember, in all of our tests, marking, blinds, upland hunting or trailing, we are evaluating recovery of a dog and how it gets out of trouble rather than if he fell prey to it. Give a dog the opportunity to display his overall ability as a conservation tool.

The only time it is appropriate to use hand signals is to place the dog on the beginning of the trail, if the dog has worked its way out of the area. (Usually, the judge will instruct the handler to put the dog back on the beginning of the trail.)

Trailing is an area of hunting that cannot be accomplished without the use of a well trained dog.

First NAHRA Canadian Chesapeake Female to attain MHR



MHR-WR Chesnewton's Magnum Meggie, D.O.B. 8/9/93 completed her MHR in NAHRA on 3/26/94 at the Quail West Field Test in Parker, Arizona. She was the oldest dog of 18. Three other Chesapeakes were entered. Meg was born in Canada and has been running NAHRA trials in Manitoba, Iowa, California and Arizona. She is owned by William McNerney.

Springer Qualifies for WR and Brass Band

Dear NAHRA:

Find enclosed a copy of the registration papers and photo for our Springer Spaniel "Grouse Wings Nick of Time". Nick has qualified 5 for 5 in intermediate tests in 1994 to earn his Working Retriever Title and Brass Band. I believe he is the first Springer in Canada to achieve his WR, and second to earn a brass band after our other Springer, Jessie. Nick was trained and handled by my wife, Debbie. (I helped a little.)

I know you receive lots of letters from NAHRA members bragging about their dogs so one more won't hurt, Ha! Ha! I would like to let you know that our other Springer, Jessie (FTN 0469) has qualified at 4 NAHRA senior tests and along with her Intermediate Brass Band, has achieved the level of Master Hunting Retriever. Jessie cannot hold this title as she is not registered so I guess you will have to wait a little longer before you see the first Springer at the Invitational. Jessie is 18 inches tall and weighs 33 pounds and the last two senior events she qualified at were described by one of the judges as the most challenging tests he had seen in this region. One senior judge commented, "if she had a body to match her heart, she would be the biggest dog around". When I joined NAHRA 4 years ago, I was told by several people that trying to run Springers in NAHRA

tests was like trying to run the Kentucky Derby on a pony. I am proud to say that Nick and Jessie have proved otherwise. Debbie and I are strong supporters of NAHRA and you may note the high number of Springers running in the tests in our region. Thank you for being the kind of organization that is open minded to listen to wishes of your members and adding Springers to the list of eligible dogs that can receive NAHRA titles. We are the only hunting retriever test organization that, to the best of my knowledge, allows Springers to run in their tests. This past weekend, both Debbie and I were judging, so our 15 year old son Matthew, ran Jessie and qualified in an intermediate test (his first test). The smile on his face reminded me why I so love this hobby, and thank you to NAHRA for providing us the opportunity to pursue it.

Sincerely,
Marc Roy



Nick



Jessie

Excellent Field Retrievers

Litter Due October 19

Katie's Hunter Queequeg

OFA LR-57895E32F

PRA CLEAR

X

FC-AFC-MHR Westwinds Bold Tiger

OFA LR-18354

PRA CLEAR

Bryans Brant
MHR-WR Rolands Choco Lace
FC Beggars Bush Vena

KATIE'S HUNTER QUEEQUEG

Farrars Midnight Express
Tish of Snake Eyes GD,JH
Farrars Midnight Magic

FC-AFC Air Express
FC-AFC-CFC Trieven Thunderhead
Wanapum Twiggy
FC-AFC-MHR WESTWIND'S BOLD TIGER
NAFC-FC Dude's Double or Nothin'
Dale's Double Hope
Bitterroot Hope

Contact:

Catherine or Christopher Neuguth
703 372-3385
1906 Mimosa Ave.
Fredericksburg, VA 22405

GOLDEN LAKE KENNEL I. D. CAP

EXCLUSIVE DOG EMBROIDERY AND YOUR KENNEL NAME

COST
\$12.00 EA.
1 DOZ. MIN.
4-DOZ
\$10.75 EA.



**CALL
FOR
COLORS
AND
EMB.
DESIGNS**

HIGH QUALITY EMBROIDERY - **ORDER NOW**
LABS • BLACK • YELLOW • CHOCOLATE
NEW DESIGN OF GOLDEN RETRIEVER/PHEASANT
CALL 1-800-283-0504 * 612-786-4692 * TOM LIND
AVAILABLE IN USA & CANADA

CONGRATULATIONS

MHR Pippi Anns Hot Wired Express

Owner/Handler
Kenneth Cunningham

Ho Ho Ho!

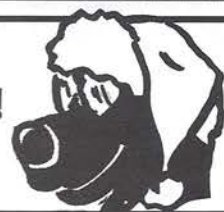

Shohola Labradors

Keith Stroyan
2807 S.W. 340th Street
Oxford, IA 52322

SILVERBROOK KENNELS

AT STUD

MHR-FC-AFC WESTWINDS BOLD TIGER

(Throws Blacks - Chocolates - Yellows)



OFA LR-18354 PRA CLEAR

FC-AFC AIR EXPRESS
FC-AFC-CFC TRIEVEN THUNDERHEAD
WANAPUM TWIGGY

NAFC-FC DUDE'S DOUBLE OR NOTHIN'
DALES DOUBLE HOPE
BITTERROOT HOPE

- 1984-High Point Derby Dog
- Qualified For 8 Nationals
- 1986 & 1989 National Open Finalist
- 1989 National Amateur Finalist
- 1988 & 1990 8 Series National Open
- NAHRA MHR In Less Than One Month
- Qualified For 1993 & 1994 NAHRA Invitational

GMHR-WR SOUTHLAND REPEAT PERFORMANCE



OFA LR-3740 PRA CLEAR

NFC/AFC SAN JOAQUIN HONCHO
NAFC-FC TRUMARC'S ZIP CODE
SEYMOUR'S WINDJAMMER MIST

FC-AFC-CFC TRIEVEN THUNDERHEAD
GMHR TRIEVEN THUNDER ANNIE
TRIEVEN DREAMBOAT ANNY

- MHR at 27 Months/GMHR at Three
- Qualified For 4 Invitationals
- 23 FC/AFC/MHR's In
Four Generation Pedigree
- Athletic, 95 lbs. of Style

CALL FOR INFORMATION ON UPCOMING LITTERS

CONTACT: TRISH JAGODA SILVERBROOK KENNELS
629 Cambridge St. Fredericksburg, VA 22405 (703) 899-2623

The Liar's Bench

by B.D.Colen

"Lord amighty, honey," the grizzled old man said, "whyncha train Chesterpeaks? 'Em Western Shore Black dowgs iz aright for fancy trails and such, but can't stand neither tyum in cold water. And that's the smart of it!"

"Take all 'em lapradores and swump collies back to Talbot County. They never could stand real Murlin fowlin'."

His two coffee stained upper incisors dully gleamed at Cod like tiny tombstones in a field of palled pink. His eyes, though, were incredibly blue and shone with intelligence and humor.

The long retired waterman sat on the Liar's Bench outside John Spedden's general store ready to launch an opinion toward anyone who'd listen. The dogman was an easy target. Everyone knew what he did for a living and most everyone held strong views about dogs.

Cod frequently stopped at Spedden's to buy bread, sandwich meat, mayonnaise and Pepsi Cola. Sometimes he'd order a Spedden Special Submarine (Roloids extra) for lunch and hang around just for the company. The conversation was ubiquitously conservative. No, that's too mild a description. Poor, dead John Birch was a radical left winger compared to Spedden's noontime regulars. Solutions for "Murrigan political woes were easy. Nuke 'em all, Eerack, Eeran, Balmur, Nappolis and, particularly, Warshon, D.C., our nations capitol." Minorities, the source of all social evils, included everyone except you and them. And they weren't real sure about you. Minorities sucked up welfare tax dollars, had too many children, polluted the earth, and made rockfish, clams, oysters, even crabs scarce. And minorities were all criminals.

Cod tuned most of this out. The dogman was apolitical. He had enough of his own problems not to blame others, ordinarily. Cod's personal modification of the Golden Rule was Don't Do Unto Others. They'll do unto you soon enough, why draw attention.

Cod really enjoyed listening to the old timers, though. A lot of their talk was exaggerated, plain made up or some disjointed composite of actual events from very long ago. However, these patriarchs were connected to a distant time and another reality on Maryland's Eastern Shore. They remembered an era when waterfowling was easy, access to hunting unlimited and the social order revolved around seasonal outdoor activities. Hunters were respected and dogs were an integral part of everyday life. Times have changed.

Back then a hard working man could feed his family from his own garden and the Bay's bounty. A few could even make a decent living from these same sources. A hard working, fiercely loyal retriever was a necessity. That life was eroding rapidly, Cod was convinced.

Particularly intriguing to Cod were verbally recounted pedigrees of working dogs known to these men who had spent a long lifetime roaming the watery channels of the mid-Chesapeake's marshes. Cod knew that AKC "papers" had often been manipulated in years past. A six generation pedigree might not accurately

ly reflect true breeding lines for some local water dogs. In many instances there was no AKC registration at all, only remembered, almost Bardic, history of lineage. Yet Cod knew many retrievers in the area had been carefully and selectively bred from stock owned and trained by generations of watermen, trappers and market gunners. These dogs had to earn their keep by retrieving, guarding and protecting. And these were traits selected at breeding. The old timers knew the families and their dogs. Cherished tales about canine stoicism, hard work, formidable accomplishments, even heroism, were recounted many an afternoon on the shiny wooden bench at Speddens.

"Member that li'l hump backside uv James Island? Lester Griffith yewsta holt a lease 'ere. We brung home a heepa river ducks em yars!"

The old man was dredging up his youth. There was sure to be a Chesapeake dog in this story, Cod knew. The tale teller's opening challenge augured as much.

"Him 'n me and that big yellor eyed devil he alus carried went duckin' one cold Janry mornin'! Soweest wind blowin' right heavy. Cold, too, 'n spittin' snow. Damn, we knowd them 'cans would move good. Figured theyd hold up in a lee off that lump."

The tiny tidal island lay across a deep gut about one hundred yards from the tip of the the main island. The two youths had rowed their gunning skiff into the wind to get there, then tied the boat in a small indentation in the bank upwind from where they would hunt. Sedge and driftwood were arranged into a blind. A few hand made wooden decoys were set out. What a price those counterfeits would bring today! The huge brown dog with Damien eyes sat outside their hide peering into the snow squall for incoming canvasbacks.

"We kilt a pile of fowl that day, we did. Dowg fetched ever' last one! Then I seen the skiff headin' for open water. Damn fool Lester never could toy knots!"

The elderly gentleman paused for breath. Fifty years of Pall Mall regulars and wood burning stoves had taken their toll of his lung capacity. He also waited for Cod to appreciate the deep dilemma a lost boat posed for two hunters on a tide washed mound in the Chesapeake Bay in a January snow storm. The situation was vividly grim. They would probably have succumbed to hypothermia before anyone even knew they were missing.

The knarled waterman continued.

"Lester 'membered hiz old dowg tow'd chirn around in a dory sometimes. He showed the dowg 'at boat and toad 'im, fetch it! Damn dowg dint move, jest stared at 'im. Lester hullerd louder, like a scairt chile. Tereckly thet Chesterpeak entered the water and swum off. Snow come down harder. Could barley see the dowg. I figured weez gunna pass this lahf with a cold, wetass!"

"After a rahl long swim, the dowg caught up the painter commenced tuggin' on it. The bow come 'round and the dowg slowly swum back. Made piss pore headway 'gainst 'at starm!"

"Lester was up to hiz boots in wadder calling after 'at dowg like he 'uz a puppy, cloppin' his hands and sech. Took most anar

but damn if'n he finally dint came up on Lester so's he could grub the rope."

"Dowg was about stove in. Lester guv him some ginger brandy. Then he drank some hisself and I did too. Then we all had 'nother. Commenced to laugh so hard, I peed my pants. Then we rowed home. "Nuff duckin' fer one day!"

Cod asked what that dog was named. That waterman said Lester never called it anything but "dowg or summabitch". However, he added that everyone on the island knew Lester Griffith's big old dog. Cod asked if that dog had sired any pups. The waterman allowed that Lester did breed the dog on purpose a few times, if there was a right bitch. The retired waterman also implied there were a lot of curly haired yellow dogs in the South county marshes who carried some of that blood. Any deadgrass, big headed hard driving local waterman's Chesapeake might have a drop or two from the midnight stud services of Lester Griffith's old water dog.

Cod tried to pump the old man about who might now own a Chesapeake from that line. A lot of familiar last names rolled off the cracked lips; Ruark, Abbott, Snow, Hooper, Todd, more Ruarks, a whole lot of Smiths, Jones and Phillips. The dogman became totally bewildered, having grown up elsewhere than the Eastern Shore. He had no common personal knowledge which Sonny, Gibby, 'Pooh, Johnny Boy or Trip matched what surname. Still the ancient repository of marsh dog history seemed sure and confident as he listed various owners of his friend's Chessie's offspring. The old gentleman recounted personal experiences with many.

Cod looked at his watch. It was 3:30. He'd been talking for over three hours about dogs with a toothless octogenarian who never even owned a retriever and didn't think much about Cod's favorite breed, the Labrador.

"Oh my blessed, that's 'nuff 'bout wadder dowgs. Lets talk on moskeeters. Seen un near Crocheron so big hada FAA number!! Ha,ha. Saw 'nother on the Honga carried two blood ticks. Said Black and Decker on its sticker. Haw, haw!!"

Cod left, still confused about who owned which dog, but also strangely elated. Maybe some day someone would remember him, his good dogs and recount tales of their exploits.

**DEADLINE DATE
FOR FIRST QUARTER 1995
NAHRA NEWS
JANUARY 12, 1995**



Pictured is eight year old Nathan Glunz of Westby, WI. He ran test dog at a NAHRA Started test for the Black Hawk Retriever Club in LaFarge, WI on August 28, 1994. The Dog is Dell's Ebony Abby owned by Nathan's dad, Steve Glunz.

In Memory

GMHR-WR Hiwood Greta

February 2, 1982 - August 12, 1994



"GRETA"

Our special lady of the house, who began our association with NAHRA, has passed on.

Greta was our first black lab, who overcame many obstacles to become a steady, stylish trial dog. More than that, she became a loved, faithful companion with a great heart.

We miss you.

Thanks for the memories, Greta.

Phil, Jan and Phillip Locker

NAHRA T-SHIRT

100% Cotton Hanes Beefy T
 Sizes: Medium, Large,
 X-Large, XX-Large
 Ash with full color logo
 \$15.00 including
 shipping and handling
 Mail check or money order to:
 NAHRA, P.O. Box 1590,
 Stafford, VA 22555.
 (703) 221-4911
Quantity discounts to clubs.



DEEP FORK RETRIEVERS, INC.

**Training, Care & Handling of
Retrievers
For Hunting and Competition**

John & Lee Amico
 12601 S.E. 15th
 Choctaw, OK 73020P

1-800-hunt dog FAX 1-405-390-8987
Quality Pups

RockErin Field Goldens



*Genetics • Brains
Desire • Ability*

- ▶ Specialty training of upland and waterfowl retrievers
- ▶ Puppies and trained gun dogs from OFA & CERF stock
- ▶ Stud service by NAHRA titled dogs
- ▶ Natural service, fresh-chilled, or frozen semen available

RockErin Kennels

Rt 1, Box 398, Stillwater, OK 74075
 (405) 377-0912

Sunnyview Labradors

Dedicated To Excellence

DICK WEINER
 MATT WEINER
 (503) 378-0333
 9365 Sunnyview Rd. N.E.
 Salem, Oregon 97301

Reproductive Life Insurance
 with

FROZEN SEMEN

\$155.00

Elam Animal Hospital
 C. Nick Elam Jr., DVM
 Midlothian, V (804) 794-4105
 Clone Affiliated

1403 Anderson Hwy Pawkat 23139

COMING EVENTS

KEY

ST = STARTED

1 = SINGLE

IN = INTERMEDIATE

2 = DOUBLE

SR = SENIOR

(Events that have no stake designation are single Started, single Intermediate and single Senior.)

JANUARY

1/21-22 San Joaquin Valley Labrador Retriever Club, c/o Judy Heim, 15002 Cambridge Dr., Lathrop, CA 95330, 209-858-5989

1/28-29 Western Arizona Gun Dogs, c/o Dan Thompson, 613 Joshua, Parker, AZ 85344, 602-669-2705, 2ST, 1IN, 1SR

FEBRUARY

2/04-05 Inland Valley Retriever Club, c/o Dianne Ouillette, 11311 Bowles Ave., Garden Grove, CA 92641, 714-530-4459, 2ST, 2IN, 1SR

2/11-12 TEXAS & OKLAHOMA REGIONAL, c/o Ron Stokes, P.O. Box 620, Pilot Point, TX 76258, 817-686-5389

2/18-19 Quail West, c/o Mickey Walker, P.O. Box 389, Parker, AZ 85344, 602-662-4576, 2ST, 2IN

2/25-26 Great Southern Hunting Retriever Club, c/o Randy Kelley, Rt. 3, 3334 Hamlin Rd., Lizella, GA 31052, 912-935-2548, 2ST, 2IN, 2SR

2/25-26 Dallas / Ft. Worth Hunting Retriever Association, c/o Ron Stokes, P.O. Box 620, Pilot Point, TX 76258, 817-686-5389, 2ST, 2IN, 2SR

MARCH

3/11-12 Volunteer Retriever Club, c/o Richard Hampton, 905 Edgewood Ct., Kingsport, TN 37663, 615-239-5458

3/11-12 SOUTHWEST REGIONAL, c/o Larry Walker, P.O. Box 389, Parker, AZ 85344, 602-662-4576

3/18-19 Southern Piedmont Waterfowlers Club, c/o Clay Jones, P.O. Box 625, Mooresville, NC 28115, 704-821-8185

3/18-19 San Joaquin Hunting Retriever Club, c/o Dennis Hayre, 8321 Yamamoto Way, Grayson, CA, 209-895-3227

3/25-26 Old Dominion Retriever Club, c/o Trish Jagoda, 629 Cambridge St., Fredericksburg, VA 22405, 703-899-2623

APRIL

4/01-02 Central Coast Hunting Retriever Club, c/o Box 245, Santa Margarita, CA 93453, 805-238-3210

4/01-02 SOUTHEAST REGIONAL, Yadkin River Waterfowl & Retriever Club, c/o Don Molina, 2996 Horton Road, Germantown, NC 27019, 910-767-2491

4/08-09 Carolinas Retriever Association, c/o Alex Cramer, P.O. Box 410821, Charlotte, NC 28241-0821, 704-553-2842

4/08-09 Navesink River Hunting Retriever Club, c/o Sue Tassey, Box 704, McAfee, NJ 07428, 201-827-3138, 1ST, 1IN

4/15-16 Sand & Sage Hunting Retriever Club, c/o Alan Kottwitz, 1309 Basin Loop, Pasco, WA 99301-8529, 509-547-9312

4/22-23 Tidewater Retriever Club, c/o Janet Sowers, 2437 Huguenot Springs Rd., Midlothian, VA 23113, 804-794-3207, 2ST, 2IN, 2SR

4/22-23 Eastern Iowa Hunting Retriever Association, c/o Terry Nyenhuis, 812 Cedar, Muscatine, IA 52761, 319-263-0781

4/22-23 Rainier Hunting Retriever Club, c/o Mark Lowmiller, 9345 Fauntleroy Way S.W., Seattle, WA 98136, 206-932-1170

4/29-30 Oconee Hunting Retriever Club, c/o Randy Kelley, Rt. 3, 3334 Hamlin Rd., Lizella, GA 31052, 912-935-2548, 2ST, 2IN, 2SR

4/29-30 Western New York Retriever Club, c/o Louise Kohnen, 2601 Peters Corners Rd., Alden, NY 14004, 716-937-7548, 2ST, 2IN, 2SR

4/29-30 Blackhawk Retriever Club, c/o Laraine Unbehaun, P.O. Box 2332, LaCrosse, WI 54602-2332, 608-786-0361, 2ST, 2IN, 2SR

4/29-30 Spokane Bird Dog Association, c/o John Gilbert, 7805 W. Rutter Parkway, Spokane, WA 99208, 509-483-2136

4/29-30 North Oklahoma Hunting Retriever Association, c/o Ron Mandsager, 111 E. Audene Dr., Stillwater, OK 74075, 405-624-3124

MAY

5/06-07 Lake Country Retriever Club, c/o Mandy Meyer, 1311 Langford Trail, New Prague, MN 56071, 612-758-5267

5/06-07 Club du Chien Rapporteur Monteregise, c/o Gaston Lamothe, 10750 Plaza, Montreal-Nord, P.Q., Canada H1H 4M4, 514-326-2727

5/08-14 NAHRA INVITATIONAL, by invitation only, c/o NAHRA, P.O. Box 1590, Stafford, VA 22555, 703-221-4911

5/20-21 NORTHEAST REGIONAL, Yankee Waterfowlers Hunting Retriever Club, c/o Cheryl G. Palmer, 13 Fairview Ave., Attleboro, MA 02703, 508-226-2084

5/20-21 MIDWEST REGIONAL, Eastern Iowa Hunting Retriever Association, c/o Terry Nyenhuis, 812 Cedar, Muscatine, IA 52761, 319-263-0781

5/20-21 Central Maine Hunting Retriever Club, c/o Laurie Godin, R.R. 2, Box 1685, Norridgewock, ME 04957, 207-397-2561

5/20-21 Peninsula Retriever Association, c/o Curt Youngren, Box 589, Kasilof, AK 99610, 907-262-7109, 1ST, 1IN

5/27-28 Interior Alaska Gun Dog Association, c/o Tom Osterkamp, P.O. Box 73043, Fairbanks, AK 99707-3043, 907-479-2612, 1ST, 2IN, 1SR

5/27-28 EAST ATLANTIC REGIONAL, Sunpoke Hunting Retriever Club, c/o Debbie Yeomans, R.R. #3, Noonan, N.B., Canada E3B 5W5, 506-472-0899

JUNE

6/03-04 Finger Lakes Retriever Club, c/o Rob Mitchell, 128 Village Hill Dr., Spencerport, NY 14559, 716-352-6291, 2ST, 2IN, 2SR

6/03-04 Granite State Hunting Retriever Club, c/o Madeleine Lowe, 199 Old Tilton Rd., Canterbury, NH 03224, 603-783-9201, 2ST, 2IN

6/03-04 West Allis Training Kennel Club, c/o Rich Hawthorne, 15075 W. San Mateo Ct., New Berlin, WI 53151, 414-821-1326, 2ST, 2IN, 2SR

6/03-04 Midnight Sun Gun Dog Association, c/o Bill Sant, 101 Ocean Park Dr., Anchorage, AK 99515, 907-349-3081, 1ST, 1IN, 2SR

Continued next page

Coming Events

Continued from previous page

6/10-11 Horseshoe Hunting Retriever Club, c/o Margot Neilson, 5 Ravina Cres., Toronto, Ontario, Canada M4J 3L9, 416-466-7866, FAX 416-325-2045, 2ST, 2IN, 2SR

6/10-11 North Idaho Gun Dog Association, c/o Jim Loedding, P.O. Box 283, Hayden Lake, ID 83835-0283, 208-762-3207

6/10-11 Minnesota Hunting Retriever Association, c/o Mike Hanan, Route 1, Box 94, Elizabeth, MN 56533, 218-736-3611, 2ST, 2IN, 2SR

6/10-11 Red Rock Hunting Retriever Club, c/o Robert MacIntyre, 28 Kensington Rd., Charlottetown, P.E.I., Canada C1A 5H5, 902-566-1762, 2ST, 2IN, 2SR

6/17-18 Lake Champlain Retriever Club, c/o Bruce Butler, R.D. 2, Box 995, Johnson, VT 05656, 802-635-7692

6/17-18 Spokane Bird Dog Association, c/o John Gilbert, 7805 W. Rutter Parkway, Spokane, WA 99208, 509-483-2136

6/17-18 Eastern Iowa Hunting Retriever Association, c/o Terry Nyenhuis, 812 Cedar, Muscatine, IA 52761, 319-263-0781

6/17-18 Peninsula Retriever Association, c/o Curt Youngren, Box 589, Kasilof, AK 99610, 907-262-7109, 1ST, 1IN, 2SR

6/24-25 Michigan Retriever Association, c/o Bernie Smith, 19363 Woodland, Harper Woods, MI 48225, 313-521-3065, 2ST, 2IN, 2SR

6/24-25 Manitoba Hunting Dogs Inc., c/o Dave Freudenberg, Box 25, Grp. 317, R.R. 3, Selkirk, Manitoba, Canada R1A 2A8, 204-757-4618, 2ST, 2IN, 2SR

6/24-25 Eastern Flyway Gun Dog Club, c/o Dawn Maxwell, 1569 Old Sackville Rd., Middle Sackville, N.S., Canada B4C 2S7, 902-864-6440, 2ST, 2IN, 2SR

JULY

7/08-09 Alberta Clipper Hunting Retriever Association, c/o Ralph Luedtke, 1119 - 49 A St., Edmonton, Alberta, Canada T6L 4C5, 403-461-8990

7/08-09 Tintamarre Hunting Retriever Club, c/o Keith McAloney, 1 Lennox Ave., Amherst, N.S., Canada B4H 1B4, 902-667-8911, 2ST, 2IN, 1SR

7/15-16 Wild Rose Hunting Retriever Club, c/o Brenda Leyenaar, R.R. #2, Lochend Rd., Cochrane, Alberta, Canada T0L 0W0, 403-932-2844

7/15-16 Midnight Sun Gun Dog Association, c/o Bill Sant, 101 Ocean Park Dr., Anchorage, AK 99515, 907-349-3081, 2ST, 1IN, 1SR

7/15-16 Alpena Retriever Association, c/o Bob Kuchnicki, 221 W. Hamilton St., Alpena, MI 49707, 517-356-0162, 2ST, 2IN, 2SR

7/22-23 Manitoba Hunting Dogs Inc., c/o Dave Freudenberg, Box 25, Grp. 317, R.R. 3, Selkirk, Manitoba, Canada R1A 2A8, 204-757-4618, 2ST, 2IN, 2SR

7/22-23 Puget Sound Retriever Club, c/o Bill Chynoweth, P.O. Box 403, Bremerton, WA 98310, 206-871-3871

7/22-23 Interior Alaska Gun Dog Association, c/o Tom Osterkamp, P.O. Box 73043, Fairbanks, AK 99707-3043, 907-479-2612

7/29-30 ALASKA REGIONAL, Midnight Sun Gun Dog Association, c/o Bill Sant, 101 Ocean Park Dr., Anchorage, AK 99515, 907-349-3081

7/29-30 Sunpoke Hunting Retriever Club, c/o Debbie Yeomans, R.R. #3, Noonan, N.B., Canada E3B 5W5, 506-472-0899, 2ST, 2IN, 2SR

AUGUST

8/05-06 Southwestern Pennsylvania Hunting Retriever Club, c/o Chuck Hagan, 3203 Denby Drive, Aliquippa, PA 15001, 412-378-4308, 2ST, 2IN, 2SR

8/05-06 Club du Chien Rapporteur Monteregie, c/o Gaston Lamothe, 10750 Plaza, Montreal-Nord, P.Q., Canada H1H 4M4, 514-326-2727

8/05 Central Maine Hunting Retriever Club, c/o Laurie Godin, R.R. 2, Box 1685, Norridgewock, ME 04957, 207-397-2561, Beginner Only

8/12-13 Presque Isle Retriever Club, c/o Dennis Mancuso, 4516 Lake Pleasant Rd., Erie, PA 16504, 814-825-9155, 2ST, 2IN, 2SR

8/12-13 Wild Rose Hunting Retriever Club, c/o Brenda Leyenaar, R.R. #2, Lochend Rd., Cochrane, Alberta, Canada T0L 0W0, 403-932-2844

8/12-13 Minnesota Hunting Retriever Association, c/o Mike Hanan, Route 1, Box 94, Elizabeth, MN 56533, 218-736-3611, 2ST, 2IN, 2SR

8/19-20 Alberta Clipper Hunting Retriever Association, c/o Ralph Luedtke, 1119 - 49 A St., Edmonton, Alberta, Canada T6L 4C5, 403-461-8990

8/26-27 Navesink River Hunting Retriever Club, c/o Sue Tassey, Box 704, McAfee, NJ 07428, 201-827-3138, 2SR

8/26-27 Blackhawk Retriever Club, c/o Laraine Unbehaun, P.O. Box 2332, LaCrosse, WI 54602-2332, 608-786-0361, 2ST, 2IN, 2SR

8/26-27 Tintamarre Hunting Retriever Club, c/o Keith McAloney, 1 Lennox Avenue, Amherst, N.S., Canada B4H 1B4, 902-667-8911, 2ST, 2IN, 2SR

SEPTEMBER

9/09-10 Club du Chien Rapporteur Monteregie, c/o Gaston Lamothe, 10750 Plaza, Montreal-Nord, P.Q., Canada H1H 4M4, 514-326-2727

9/09-10 Manitoba Hunting Dogs Inc., c/o Dave Freudenberg, Box 25, Grp. 317, R.R. 3, Selkirk, Manitoba, Canada R1A 2A8, 204-757-4618, 2ST, 2IN, 2SR

9/09-10 Granite State Hunting Retriever Club, c/o Madeleine Lowe, 199 Old Tilton Rd., Canterbury, NH 03224, 603-783-4065, 2SR

9/09-10 Northern Piedmont Retriever Club, c/o Pam Wise, 521 East Fulton Street, Lancaster, PA 17602, 717-394-8452, 2ST, 2IN

9/16-17 Navesink River Hunting Retriever Club, c/o Sue Tassey Box 704, McAfee, NJ 07428, 201-827-3138, 1ST, 1IN

9/16-17 Central Maine Hunting Retriever Club, c/o Laurie Godin, R.R. 2, Box 1685, Norridgewock, ME 04957, 207-397-2561, 2ST, 2IN, 2SR

OCTOBER

10/07-08 Inland Valley Retriever Club, c/o Dianne Ouilette, 11311 Bowles Ave., Garden Grove, CA 92641, 714-530-4459, 1ST, 1IN, 2SR

10/21-22 Western Arizona Gun Dogs, c/o Dan Thompson, 613 Joshua, Parker, AZ 85344, 602-669-2705, 1ST, 2SR

NOVEMBER

11/11-12 Quail West, c/o Mickey Walker, P.O. Box 389, Parker, AZ 85344, 602-662-4576, 1ST, 1IN, 2SR

DECEMBER

12/02-03 Valley of the Sun Hunting Retriever Club, c/o Kristi Abramson, 7809 W. Mescal, Peoria, AZ 85345, 602-486-9396, 2ST, 2IN, 2SR

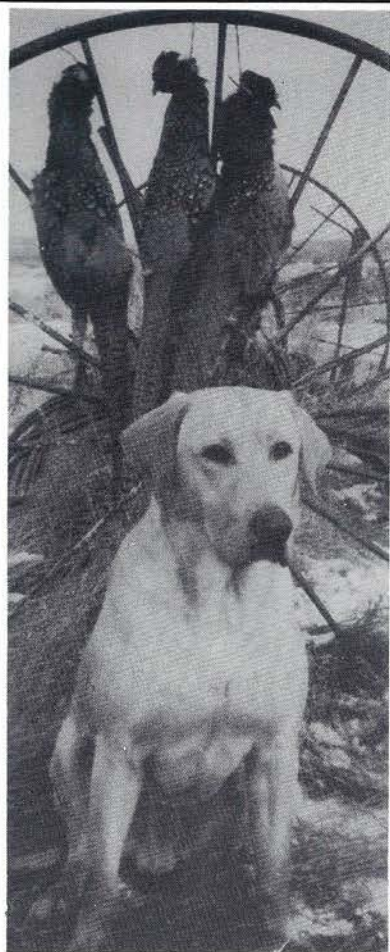

**-YELLOW LAB STUD SERVICE-
MHR CROW RIVERS MALARKY'S COUGAR**

OFA LR-46931 Eye Cerf LR-6294

"COUGAR"

D.O.B.
5/29/90
75 lbs.

FC-AFC Jonas Abraham Malarky
NFC-AFC Jubilashus T C Malarky
Osceola's Samantha
FC-AFC-CFC Trieven Thunderhead
Westwinds Katie
Dam of FC Action Jackson
Full sister to 3 FCs
Dale's Double Hope
Dam of 8 FCs

As a 2 year old

1-Amateur 4th
2-Open Jams
1-Amateur Jam

1993 Record

1-Open 3rd
2-Amateur 4ths
2-Open Jams
2-Amateur Jams

1994 Record

1-Open 1st
1-Open 4th
1-Amateur 2nd
3-Amateur Jams
Qualified for 1995
Invitational

CROW RIVER RETRIEVERS

45557 Cty. Rd. 27
Belgrade, MN 56312

Roger Weller

612-346-2710 (H)
612-697-5591 (W)

LAB PUPPIES

Due October 31st

FC-AFC JUSTIN TIME TUG - At Stud to approved bitches

40 All Age Points Qualified for AKC Amateur and OpenNationals
(8 series @ 93 Nat'l)

FC & AFC obtained by Amateur training.
Excellent Marking ability.

OFA Excellent & Eyes Clear

SUSIE: Qualified All Age

Sired by Chance 44 Derby Points, 70 All Age Points. Qual. 4
AKC Open Natls. & 1 Natl Amateur. 1993 DU Continental
Retriever Classic Champion.

Littermate to Fat Chance III 40 Derby Points (#2 National Derby
List) QAA @ 25 mo.

Littermate to Ante up QAA @ 26 mo.

Half Sister to FC Bennies Con CJ. FC @ 3 1/2 yrs. old Qual. 1 AKC Open Nat'l.

3rd place Du Continental Retriever Classic

Half Sister to Chance's Are Slim 40 Derby Points @ 19 months

76 NFC-AFC San Joaquin Honcho

FC-AFC Trumarc's Hot Pursuit

80 NFC-AFC-CFC Risky Business Ruby

FC-AFC Justin Time Tug

FC-AFC Creole Ducksoup

Trude's Sweetpea

Cork's Princess Pio

AFC Westwind's Pedro

FC-AFC Westwind's Chances Are

FC-AFC Itchin' Gretchin

Susie's Chance By Beebe

Excalibur

Beebe Baby

Charlotte Cole

Puppies will have First Shots, dew claws removed & socialized

LITTER INFO: Brad Bettis
(404) 787-8575

STUD INFO: Andy Anderson
(404) 922-7493

AT STUD



OFA: LR-39648G41M-Good
PRA: LR-4666/91-43-Clear

GMHR-WR RIPTIDE TULE MH

Amateur Trained and Handled

MHR at 2, GMHR at 3

23 of 24 AKC Master Quals 1990-94

Qualified at AKC Master National 1992, 1993 & 1994

42 of 43 NAHRA Senior Quals 1990-94

1991, 1992, 1993 NAHRA All American Team

Qualified for 1994 NAHRA Invitational (not entered)

Qualified for 1995 NAHRA Invitational

95 lbs. od Dependable, Stylish beauty

Low Maintenance Training for the Amateur Handler

FC-AFC Ebony Argonaut (FCH M, Chris Sailor)
Riptide Special
Hiwood Piper's Glory (FC-AFC Hiwood Piper)

RIPTIDE TULE 9/26/87

FC-AFC Trumarc's Zipcode (FC-AFC San Joaquin Honcho)
Bunny's Gottawin
Westwind Super Jungle Bunny (FC-AFC Supernova Chief)

Mark Lowmiller 9345 Fauntleroy Way SW
Seattle, WA 98136 206-932-1170

GMHR-WR Patchwork Farms Bull Bramble, MH

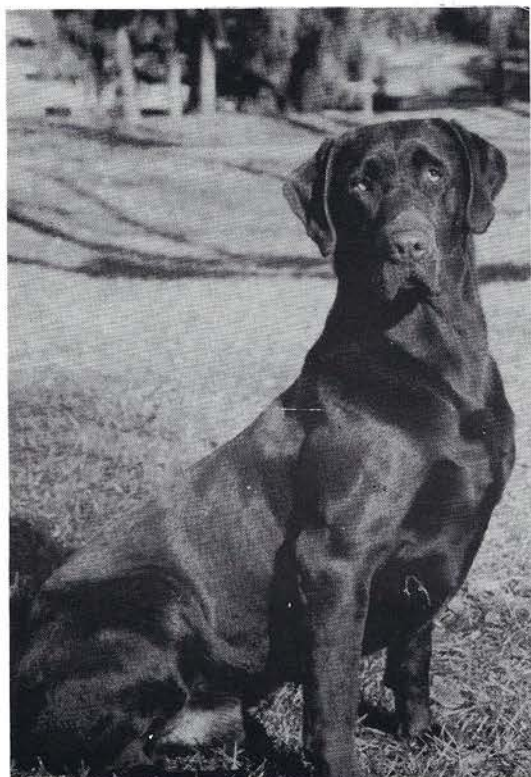

- * Chocolate Male-9/18/89
- * Qualified for '93, '94 and '95 NAHRA Invitational
- * Qualified NAHRA 1994 All American Team
- * Qualified for 1992 and 1994 AKC Master National
- * Produced 2 Master Hunters (16 & 24 months), and a Search & Rescue dog.
- * 85 lbs. of proven hunting & field trial drive.
- * OFA hips & elbows. Eyes clear
- * \$375 to approved bitches.
- * Call for additional information, pedigree and registration.

Alex Cramer: ⇨ Work: (704) 542-5688
⇨ Home: (704) 553-2842

00000

SOUTHLAND KENNELS

WHERE HUNTERS ARE BORN



Field Bred Hunting Retrievers for 1995

Reserve your pup NOW!

Litter #1 (Black) Due to whelp November 16th

FC-AFC-MHR WESTWIND'S BOLD TIGER x SOUTHLAND SHADOW DANCER

"Tiger" was the 1984 National Derby Champion and is one of the AKC all time high point scoring dogs. His pups are proving to be excellent hunting dogs and many have NAHRA titles. This is a third repeat breeding to "Shadow", who is a vivacious 65 lb. black female. Shadow is my constant companion at home and in the field. Her sire, WR High Flight Bomber, was the last living progeny of NFC Mi-Cris Sailor, the dog pictured on many of the Peter's Shot Gun Shell advertisements. Shadow's dam was WR Southland Virginia Creeper, full sister to GMHR Trieven Thunder Annie, the first MHR in the nation.

Litter #2 (Black, Yellow, Chocolate) Due to whelp November 21st

FC-AFC-MHR WESTWIND'S BOLD TIGER x SOURDOUGH'S WEGY

This litter is also a third repeat breeding to "Tiger". "Wegy" is a 70 lb. yellow daughter of FC-AFC Riverbend's Bojangles that I acquired at 4 years old. She had no training when I received her but proved to be very intelligent. She was easy to train and an excellent marker. I kept a chocolate male out of her last litter and am very pleased with his training ability and attitude. If you are looking for a yellow or chocolate, this breeding is among the best you will find.

Litter #3 (Black) Due to whelp November 25th

GMHR SOUTHLAND REPEAT PERFORMANCE x SOUTHLAND JUBILEE

"Pete" is a very impressive, hard-driving 90 lb. black male. He is the son of the infamous NAFC-FC Trumarc's Zip Code and GMHR Trieven Thunder Annie. He has several MHR brothers and sisters and an FC-AFC brother. Pete has sired numerous MHR's and several are qualified to run the 1995 Invitational. "Jubilee" is a 70 lb. black female who was pick of the litter from a breeding between GMHR Southland Gold Dust and WR Southland Super Duck. This too is a repeat breeding.

Our pups are introduced to birds and retrieving pigeons by the time they are 7 weeks of age. Weather permitting, pups are introduced to water and swimming. Dew claws are removed and pups will have all necessary shots and wormings. We work very hard at producing top quality hunting retrievers and hope you will consider a Southland puppy.

Information and Pedigrees on Request

Jack & Diana Jagoda

35 Misty Lane, Stafford, VA 22554 (703) 752-7591 - FAX (703) 752-4805

~ ROMANCE ON THE RED RIVER ~

***Yellow factored black pups due January 10, 1995**

***Sire and Dam completely amateur trained & handled**

***13 Field titled dogs in 3 generation pedigree**

***Power, style, tractability and intelligence**

SIRE: MHR-WR Moon River's K.C. Desperado

OFA LR-52789G24M
Eyes Clear
MHR-WR at 26 months
220 Senior Points
Qualified for 94-95 Nat. Invt.
DOB 8-22-91
83 lbs.

AFC Westwind's Pedro
FC-AFC-GMHR-WR Cedar Valley's Hi-Bird Turk
GMHR-WR Mississippi Molly

FC-AFC Stone's Throw Marion's Choice
WR Moon River's Cash Kate's Choice
AFC Blackgolds Candlewood Kate

DAM: MHR-WR Southland Comanche Kate

OFA LR-51844G27F
Eyes Clear
Derby Jam & Snr. Puppy 3rd Place
5 straight quals for WR
4 of 6 for MHR
Qualified for 95 Nat. Invt.
DOB 4-8-91
68 lbs.

NAFC-FC Trumarc's Zip Code
GMHR-WR Southland Repeat Performance
GMHR Trieven Thunder Annie

FC-AFC Backacre's Tuck-N-Run
Pinot Noir IV
AFC Powder Keg Meg

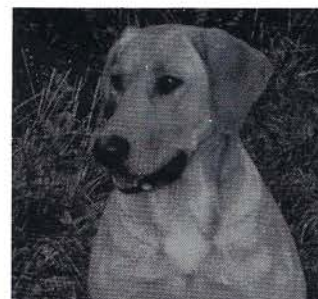

"K.C."



"KATIE"

Rob Anderson
Short Grass Retrievers
Cedar Hill, TX
(214) 293-0530

**Standard Guarantee applies in writing*
**Pups well socialized and introduced to birds*
**Dew claws removed, wormed and first shots*
**Deposit Required*

Lyle Babcock
Keno Creek Labradors
Woodward, OK
(405) 256-4855

GMHR-WR EARLY TIMES SANDMAN STANLEY



AT STUD

Handsome yellow male labrador retriever
Exceptional drive & marking ability
WR & MHR at twenty months
GMHR at twenty-six months
Youngest dog entered & qualified at 1994 NAHRA Invitational
1994 Game Fair runner up
Qualified for 1995 NAHRA Invitational
OFA LR-57896G27M (Good)
Chilled and frozen semen available

"STANLEY"
3-26-92

FC AFC ITCHIN' TO GO
FC AFC WILDERNESS HARLEY TO GO
AFC BLACK GOLDS CANDLEWOOD KATE
GMHR FEDERAL HILLS MIKE EM
EARLY TIMES MOLLY BEA
HUGUENOT SPRINGS BLAC BULLETT

MARY LEE KYTE
P.O. BOX 8955
RICHMOND, VIRGINIA 23225

OFFICE 804 745-5513
HOME 804 739-2177
FAX 804 745-0482

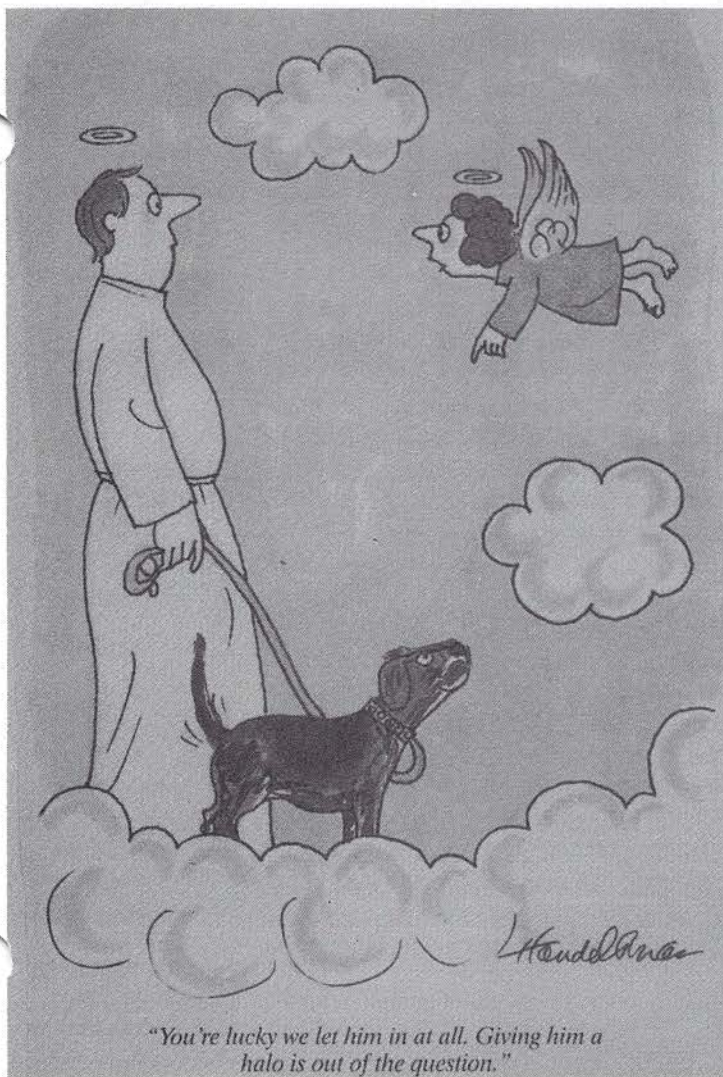

Large Dog & Tool



Short Bed Pro

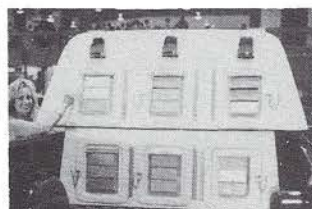

Double Decker



Hatch Storage Double Decker



Sportsman



Extended Sportsman

Dog Equipment, Inc.

1205 East Logan-Moberly, MO 65270

Rob Cater, Owner (816) 263-5533

Over 20 styles of fiberglass trailers, boxes and toppers, many transportation accessories, and a full selection of electronic training equipment. Write or call for our FREE BROCHURE

FREE VIDEO AND LITERATURE!

1-800-213-8428

The ride to your gunning spot was typical: the wind was blowing, it was cold, and you had a rough ride. Once you arrived and set your rig all the birds flared at your boat and landed fifty yards out of range.

Sound familiar?

"The TDB is everything you say it is and more. The ducks worked close in over the decoys no matter where we put the boat, it didn't seem to matter. It has to be the best duck boat ever made, comfortable, warm, stable, and safe." Mark Kraus, TDB-14 owner - Ithaca, MI

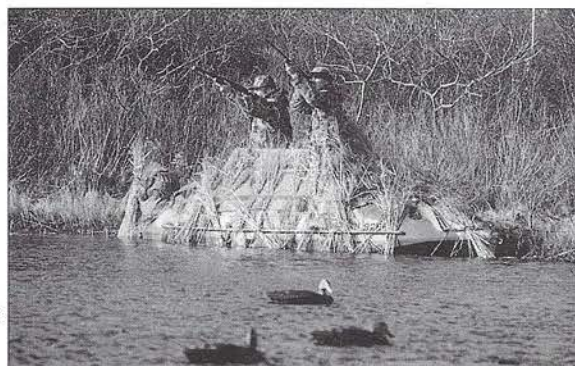

TDB-14 • TDB-17 • TDB-16 • TDB-10

Replace fear and frustration with safety and success!

THE DUCK BOAT

Co, Inc. • HC 61 Box 81 • Rock School House Rd • Bristol, ME • 04539
207-529-5718 • fax 207-529-5815

FIELD TEST RESULTS

KEY

L = Labrador Retriever
G = Golden Retriever
C = Chesapeake Bay Retriever
F = Flat-Coated Retriever
CC = Curly-Coated Retriever
AWS = American Water Spaniel
IWS = Irish Water Spaniel
ESS = English Springer Spaniel
B = Boykin Spaniel
NSDTR = Nova Scotia Duck Tolling Retriever
FTN = All other ineligible breeds; unregistered breeds
M = Male
F = Female

BLACKHAWK RETRIEVER CLUB LAFARGE, WISCONSIN MAY 14-15, 1994

STARTED I

Dogs Entered 7 - Dogs Qualified 5
JUDGES: Kim Buchanan & Hank Johnson

MAGIC SLIDE ACTION, LM - David Kloet; HI-BIRD
ABBY'S ROSCOE, LM - James & Carol Ramsey; CEDAR
VALLEY'S RUSTY RASCAL, LM - Michael Helgeson;
HERSHEY A LA MODE II, LF - Blake Matray; MANN'S
KING LOUIE, LM - Doug & Bonnie Moothart

STARTED II

Dogs Entered 7 - Dogs Qualified 5
JUDGES: Greg Murtha & Steve Lundborg

MANN'S KING LOUIE, LM - Doug & Bonnie Moothart;
CEDAR VALLEY'S RUSTY RASCAL, LM - Michael
Helgeson; HERSHEY A LA MODE II, LF - Blake Matray;
CEDAR VALLEY'S BLACK GOLD, LM - Michael
Helgeson; MAGIC SLIDE ACTION, LM - David Kloet

INTERMEDIATE I

Dogs Entered 15 - Dogs Qualified 9
JUDGES: Spence Martin & Steve Lundborg

BO BLACK MAJESTIC, LM - Thomas & Paul Hanzel;
GUNNER OF CHIPMUNK COULEE, LM - Tom Poellinger;
MOON RIVER'S ECHO, LF - Michael & Lynette Muench;
CASHMAN'S CATTAIL COBA, LM - David & Natassa
Drees; T AND J'S SADDLEBROOK KAOS, LM - Scott
Trautner; STONEHEARTH'S YELLOW ROSE, LF - Walter
Ormes; MAXIMUM EFFORT IV, GM - Bob Malone;
WATERFOWL BEAN'S N BEER, LF - Bob May; GUN-
SMOKE SOURDOUGH KATE, CF - Max & Darlene Harter

INTERMEDIATE II

Dogs Entered 14 - Dogs Qualified 4
JUDGES: Gary Schloesser & Walter Ormes

BO BLACK MAJESTIC, LM - Thomas & Paul Hanzel;
GUNSMOKE SOURDOUGH KATE, CF - Max & Darlene
Harter; CASHMAN'S CATTAIL COBA, LM - David &
Natassa Drees; MOON RIVER'S ECHO, LF - Michael &
Lynette Muench

SENIOR I

Dogs Entered 21 - Dogs Qualified 7
JUDGES: Greg Murtha & Gary Schloesser

MHR WR INDIAN TRAIL SUNRISE SIOUX, LF - Bonnie
& Doug Moothart; CASHMAN'S BLACK JAVA, LF - Matt &
Karen Cashman; GMHR WR SOUTHLAND SHOHOLA
VICO, LF - Keith Stroyan; HARMONY'S CLANCEY
DUKE, LM - Robert Skaug; DIAMOND R WATERFOWL
BUDDY, LM - Bob May; WR BACKWATERS LAST
CHANCE ACE, LM - Richard Hawthorne; MHR SUMAC'S
VERMILLION RANGER, LM - Robin Kleffman

SENIOR II

Dogs Entered 20 - Dogs Qualified 8
JUDGES: Lee Bilke & Spence Martin

WR BACKWATERS LAST CHANCE ACE, LM - Richard
Hawthorne; GMHR WR SOUTHLAND SHOHOLA VICO,
LF - Keith Stroyan; WYVERNAXE AUDLEY, LM - M.
Cashman & T. Holzinger; T.C. MIDNIGHT SHADOW, LF -
Fred Blesener; CASHMAN'S BLACK JAVA, LF - Matt &
Karen Cashman; MHR WR KERRYBROOKS DRAKE
CAN DO, LM - Mike Vaughan; MOON RIVER'S BOOGIE
WOOGIE, LM - Terry Nyenhuis; MHR CEDAR VALLEYS
MANHANDLER, LF - Michael Helgeson

EASTERN IOWA HUNTING RETRIEVER ASSOCIATION ELKHART, IOWA MAY 21-22, 1994

STARTED

Dogs Entered 8 - Dogs Qualified 4
JUDGES: Gary Schloesser & Jim Lawless

MOUNTAIN'S TOP DOLLAR, LF - John Saf; CANDLE-
WOODS KATTAILS KATE, LF - Doug Rickels; KODIAK'S
BAY BOMBER, CM - Dennis Van Zandt; JESSICAS
BROWN SCOUT, CM - Tom Nash

INTERMEDIATE

Dogs Entered 18 - Dogs Qualified 7

JUDGES: Mark Kluber & Mike Hanan

WATERFOWL BEANS N BEER, LF - Bob May; CYCLONE JESSICA, LF - Paul & Mary Peterson; T AND J'S SADDLEBROOK KAOS, LM - Scott Trautner; MOON RIVER'S SHOHOLA KATE, LF - Keith Stroyan; HARBOR OAKS BRISTOL II, LF - Mark Meyer; SOUTHLAND GINGER GOLD, LF - Roger McCay; MOON RIVER'S ECHO, LF - Mike Muench

SENIOR I

Dogs Entered 27 - Dogs Qualified 11

JUDGES: Mark Kluber & Mike Hanan

GMHR WR SOUTHLAND SHOHOLA VICO, LF - Keith Stroyan; MOON RIVER'S ECHO, LF - Mike Muench; HARMONYS BIG BOY, LM - Jim Schweigert; WR DUFFY'S CHOCOLATE CANDY, LF - David & Connie Duffy; HARDCOPF'S COAL-LEE BONANZA, LM - Robert & Sharlene Hardcopf; CASHMAN'S BLACK JAVA, LM - Matt & Karen Cashman; DIAMOND R WATERFOWL BUDDY, LM - Bob May; WYVERNAXE AUDLEY, LM - M. Cashman & T. Holzinger; MHR WR SHOHOLA NELL, LF - Keith Stroyan; MISSAPPA LADY BIRD, LF - Robert Skaug; WR MOON RIVER'S BOOGIE WOOGIE, LM - Terry Nyenhuis

SENIOR II

Dogs Entered 23 - Dogs Qualified 12

JUDGES: Gary Schloesser & Curt Weber

BREES' BLACK CASSANDRA, LF - Scott Brees; T AND J'S SADDLEBROOK KAOS, LM - Scott Trautner; CASHMAN'S BLACK JAVA, LM - Matt & Karen Cashman; MHR WR INDIAN TRAIL SUNRISE SIOUX, LF - Bonnie & Doug Moothart; MHR WR SHOHOLA NELL, LF - Keith Stroyan; HARMONY'S KEY RAE, LF - Jim Schweigert; WOODSIDE'S MAD DASH, LM - Ray Amundson; WYVERNAXE AUDLEY, LM - M. Cashman & T. Holzinger; MISSAPPA LADY BIRD, LF - Robert Skaug; LINZ FARMS SPIKE MASTER, LM - Robert Skaug; DIAMOND R WATERFOWL BUDDY, LM - Bob May; WR BACKWATERS LAST CHANCE ACE, LM - Rich Hawthorne

CENTRAL MAINE HUNTING RETRIEVER CLUB MERCER, MAINE MAY 21, 1994

STARTED

Dogs Entered 9 - Dogs Qualified 6

JUDGES: Steve Wheeler & Chet Flanagin

WINGLANE YELLOW SNIPE, LM - Ted Drinkwater; PENOBSCOT WHISTLER'S NIGHTMARE, LF - Barry Burgason; SSK'S BUCKSHOT, LM - Robert Franey, Jr.; SUNNYSIDE'S PRIDE AND JOY, LF - Ted Drinkwater;

MARK'S CHOCOLATE BEN, AWS/M - Mark Britten; TOP-BRASS AMBER III, GF - Gil & Jeannette White

INTERMEDIATE

Dogs Entered 9 - Dogs Qualified 3

JUDGES: Steve Lowe & Ted Drinkwater

SOUTH RIVER STUB, LM - Thomas Powers; NAIAD II JACK THUNDER, LM - Bob Dahlinger; COTUIT'S SHAM-ROCK SHAMUS, LM - Robert Franey, Jr.

SENIOR

Dogs Entered 8 - Dogs Qualified 5

JUDGES: Don MacPherson & Steve Hakala

MHR WR MOUNTAIN RUN NIKI'S REVENGE, LF - Al Knickle; TALLAHASSEE'S LAS VEGAS, LM - Anthony Schuko; WR CENTARUS RAPID RUNNING BROOKE, LF - Peter Lamere; TALLAHASSEE'S BLACK STAR, LM - Anthony Schuko; GMHR WR BECKY OF BURLYNLEIGH, LF - Al Knickle

INTERIOR ALASKA GUN DOG ASSOCIATION FAIRBANKS, ALASKA MAY 28-29, 1994

STARTED I

Dogs Entered 15 - Dogs Qualified 8

JUDGES: Tom Rothe & Scott Jones

COURTNEY'S SILVER ANNIE, LF - Ed Linkous; JUST PLAIN STONE, LM - Ray Hoover; CODEBREAKERS LIBERATED TESS, LF - Richard Stone; CODY'S MEGAWORKS, LF - Ted Hoppner; ZAMBONI'S LUCKY WINCHESTER, LM - Ellen & Jeff Cottle; RIPPIN' RUBY OF MT. IDAK, LF - Anita Floyd; BRANDYNHARLEYS BLAK WILDFIRE, LF - Howard Niemi; ARTIC SUN'S DOUBLE EXPOSURE, FM - Steve & Lori Kunz

STARTED II

Dogs Entered 11 - Dogs Qualified 11

JUDGES: Bob Dunn & Valarie Lemas

LORD GORDON'S KOBUK, LM - Daniel Gordon; ARTIC SUN'S DOUBLE EXPOSURE, FM - Steve & Lori Kunz; ARROW'S DAKOTA OF LAKE HOOD, LM - Tom & Carmen Noble; JUST PLAIN STONE, LM - Ray Hoover; ZAMBONI'S LUCKY WINCHESTER, LM - Ellen & Jeff Cottle; MISS MISSY, CF - Matthew Freel; BRANDYNHARLEYS BLAK WILDFIRE, LF - Howard Niemi; CODY'S MEGAWORKS, LF - Ted Hoppner; CODEBREAKERS LIBERATED TESS, LF - Richard Stone; RIPPIN' RUBY OF MT. IDAK, LF - Anita Floyd; SIR BOEY CHANDALAR GOLD, GM - Bill Miller

INTERMEDIATE

Dogs Entered 27 - Dogs Qualified 10

JUDGES: Arlon Woodlee & Rick Stone

ROCK'S QUEEN OF WAKE, LF - Skip Prill; CONAN OF TEXAS, LM - Gregory Floyd; SUSITNA EBONY ROSE,

LF - Jan Sant; CODY'S MEGAWORKS, LF - Ted Hoppner; JESSIE'S MOLOTOV COCKTAIL, LF - Jennifer Meyer; GRAYBEARD'S DELTA DAWN, LF - Tom Osterkamp; SOUTHLAND DREAMBOAT ANNIE, LF - Dave Morris; THOR'S LIGHTNING STRIKE, LM - Roger Pearson; TYONNE KOIRA AK JAKE, LM - Dennis Haanpaa; YUKON SLOUGH'S CLIPPER, CF - Karen Wilson

SENIOR

Dogs Entered 29 - Dogs Qualified 15
JUDGES: Rob Meyer & Gene Agee

WR GREENER OF SHERWOOD, LF - Robert Dunn; BEAVERCREST BAILOR LITE, LM - Eloy Garcia, Jr.; MHR MYSTIC SHADOW VII, LM - Harold & Jean Zimmerman; GMHR SCANLON'S SMOKIN SASQUATCH, LM - Robert Dunn; DR'S DISTINCTION OF MAXWELL, LM - Shelly & Raymond Hoover; MHR WR ICE'S RANGE PHANTOM BABY LEM, CF - Jerry Freely; GMHR WR DECOY AURORA LYNN PRUHS, LF - Dana Pruhs; DUKE OF ROCK TOO OF LOST CREEK, LM - S.R. Sherwood; MHR WR MR. TANNER'S PIONEER PREACHER, LM - Bill Davis; WR MIDNIGHT LUKE ALASKA, LM - William & Mary Bixby; WR PIONEER'S PRINCESS PERDITION, LF - Ann Rothe; BRUTUS OF WIDGEON CREEK, LM - Bill Petrovish; BOLD TIGER'S BO DIDDLEY, LM - Harold & Jean Zimmerman; WR HIWOOD GUNNER, LM - Stan Lemas; STRAUSS OF FAIRBANKS ALASKA, LM - Ed Bodziuch

**ATLANTIC NORTHEAST REGIONAL
TINTAMARRE HUNTING RETRIEVER CLUB
AMHERST, NOVA SCOTIA, CANADA
MAY 28, 1994**

STARTED

Dogs Entered 11 - Dogs Qualified 10
JUDGES: Robert MacMillan & Keith McAloney

SIR JACOB BACH-HOLLOW, LM - Steve Hakala; TOPBRASS AMBER III, GF - Gil & Jeannette White; LITTLE MISS NIKKE OF ELMSDALE, LF - Glen Collacutt; DOWNEAST CODE PEPPER, LF - Michael Wing; MARSHEDGE RUSHING REXTON, CM - Allister MacLellan; TANTRAMAR'S HUBBA BUBBA, LM - Joseph Wells; HAMPSHIRE HILL'S WYATT, LM - Steve Hakala; SUNNYSIDE MANNIES BOY HERSHEY, LM - Ted Drinkwater; MARSHEDGE SHERBROOKE KEIFER, GM - Ian MacDonald; MHR WR MOUNTAIN RUN NIKIS REVENGE, LF - Al Knickle

INTERMEDIATE

Dogs Entered 3 - Dogs Qualified 3
JUDGES: Rick Cawthorn & Marc Roy

WR FRENCH LAKE'S ABBYS BLACK BEAR, LM - John Campbell; WR MARSHEDGE TOKER REID, GF - Bill Reid; WR MARSHEDGE FUNTIME FERGUSON, CF - Chuck MacInnes

**TINTAMARRE HUNTING RETRIEVER CLUB
AMHERST, NOVA SCOTIA
MAY 29, 1994**

STARTED

Dogs Entered 13 - Dogs Qualified 9
JUDGES: Robert MacMillan & Keith McAloney

TOPBRASS AMBER III, GF - Gil & Jeannette White; BLACKBROOK'S YANKEE GOLD, LF - Bill Reid; BEARTOWN'S ATSINA, CF - Robert Knox; MARSHEDGE CASEY'S ZOE, GF - Greg Smith; HUNTERSVIEW VICTORIA ZIPPER, LM - Mike Purdy; LOGAN'S SASHA, GF - Rick VanSnick; GROUSE WING LIL BROWN BEAR, ESS/M - Darron Bamford; HUNTERSVIEW TAKE A CHANCE, LF - Roger Leblanc; CANTERBURY'S KINSLAC KATE, LF - Steve Russell

INTERMEDIATE

Dogs Entered 13 - Dogs Qualified 11
JUDGES: Tim Doherty & Bill Reid

DOWNEAST CODE PEPPER, LF - Michael Wing; MARSHEDGE KATIE'S BOOTS, CF - Glen Gillespie; SUNNYSIDE MANNIES BOY HERSHEY, LM - Ted Drinkwater; MARSHEDGE RUSHING REXTON, CM - Allister MacLellan; MARSHEDGE BULLRUSH BRUTUS, CM - Barry Gould; HAMPSHIRE HILL'S WYATT, LM - Steve Hakala; SHUBIE RIV'S CHINA ROSE, LF - Phil Randall; REDSTORMS HAMMERTOWN GAL, GF - Dan Yeomans; GROUSE WINGS NICK OF TIME, ESS/M - Debbie & Marc Roy; SALTMARSH DUCK-BLIND BELLE, LF - Ken Eagle; SIR JACOB BACH-HOLLOW, LM - Robert & Candace Bachorik

SENIOR

Dogs Entered 8 - Dogs Qualified 4
JUDGES: Rick Cawthorn & Tim Maxwell

BLACKBROOKS MISTY DAWN, LF - Joseph Wells; WR MARSHEDGE FUNTIME FERGUSON, CF - Chuck MacInnes; WR TIDE WATER JAKE, LM - Mike Lyriotakis; MHR WR MOUNTAIN RUN NIKIS REVENGE, LF - Al Knickle

**MANITOBA HUNTING DOGS, INC.
BALMORAL, MANITOBA, CANADA
MAY 28-29, 1994**

STARTED I

Dogs Entered 6 - Dogs Qualified 6
JUDGES: Norm Elder & Scott Trautner

MAX'S LITTLE TYKE, LM - Keith & Debbie Yetman; MISTY MARSH KNOCKOUT, LM - Mike & Karen Hanan; COLD CREEK'S KAYLA TO GO, LF - Murry Milne; CHOPPER II, LM - Gord Andrushuk; RICKWAYS WIND IN THE

WILLOWS, LM - Laura Metcalfe; CHUGACH HILLS ALL THAT JAZZ, LF - Mike & Paula Perring

STARTED II

Dogs Entered 6 - Dogs Qualified 6

JUDGES: Mike Perring & Darryll Hildebrand

CHOPPER II, LM - Gord Andrushuk; RICKWAYS WIND IN THE WILLOWS, LM - Laura Metcalfe; COLD CREEK'S KAYLA TO GO, LF - Murry Milne; MAX'S LITTLE TYKE, LM - Keith & Debbie Yetman; MISTY MARSH KNOCK-OUT, LM - Mike & Karen Hanan; RIVER OAK KATIE TWO, LF - Harry Steingart

INTERMEDIATE I

Dogs Entered 7 - Dogs Qualified 3

JUDGES: Norm Elder & Scott Trautner

MOON RIVER'S ECHO, LF - Mike & Lunn Muench; O'SHAE'S BAILEY BEAR, LM - Marilyn Bayrak; J.R.'S COTTON JENNY, LF - Mimi Chrystal

INTERMEDIATE II

Dogs Entered 6 - Dogs Qualified 4

JUDGES: Mike Perring & Darryll Hildebrand

O'SHAE'S BAILEY BEAR, LM - Marilyn Bayrak; J.R.'S COTTON JENNY, LF - Mimi Chrystal; WIN-TOBA'S BIG BARNEY, LM - Gary Somerfeld; PEPIN FARM'S ZACK ATTACK, GM - Laurie Hodgson

SENIOR I

Dogs Entered 10 - Dogs Qualified 7

JUDGES: Mike Perring & John Stiver

CASS, FTN/F - Harry Steingart; LEGAL BLACK BLITZ II, LM - Colin McNicol; MHR WR WINTOBA'S CYCLONE SAM, LM - Glen Lovelace; MHR WR NORTHERN'S TURBO CHARGER, LM - Jeff Sparks; WR SHADYNOOKS MISS DIXIE, LF - Mimi Chrystal; REDLINE MISTY MARSH SPIDER, LM - Mike Hanan; MOON RIVER'S ECHO, LF - Mike & Lynn Muench

SENIOR II

Dogs Entered 8 - Dogs Qualified 5

JUDGES: Dave Freudenberg & Jeff Sparks

REDLINE MISTY MARSH SPIDER, LM - Mike Hanan; MOON RIVER'S ECHO, LF - Mike & Lynn Muench; MHR WR WINTOBA'S CYCLONE SAM, LM - Glen Lovelace; LEGAL BLACK BLITZ II, LM - Colin McNicol; MHR WR KERRYBROOK'S DRAKE CAN DO, LM - Mike Vaughan

**OREGON HUNTING RETRIEVER CLUB
SAUVIE ISLAND, OREGON
MAY 28-30, 1994**

STARTED I

Dogs Entered 25 - Dogs Qualified 14

JUDGES: Charles Rhoades & Mike Chappelle

NW CAZADOR NEGRO SHANE, LM - Patrick Rodgers; CALLAHAN'S VIEW DAN KANDU, LM - Steve & Susan

Souder; MORNINGSTAR'S JAZMINE ANNE, LF - Randall & Ryan Poe; R AND R'S MISS MOLLY MAE, LF - Rick Fogoros; KELLE'S DUTCHESS OPRA, LF - Jack Kendrick; RENAISSANCE GALILEO, FM - Joyce Brackney; COYOTE CREEK'S JESSICA ANNE, LF - Terry Wahlstrom; SUNNYVIEW'S BEAVER COACHMAN, LM - Earl Bessett; SEAN'S SUNNY DELITE, LF - Jack Kendrick; STRAIGHT SHOT OF BRANDY, LM - Art Kendall; DAVOEG HILTONHALL SAMMY BEAU, LM - Chuck & Sharon Hilton; SUNNYVIEW'S SUNDANCE KID II, LM - Jean Martilla; MY BUDDY FLOYD BROWN, LM - Keith Monteith; CHANTELLE MAGIC JOURNEY, GF - George & Carol Tookey

STARTED II

Dogs Entered 23 - Dogs Qualified 18

JUDGES: Charles Breslin & Walter Schultz

SUNNYVIEW'S RAMBLIN ANGEL, LF - Steven Elliott; R AND R'S MISS MOLLY MAE, LF - Rick Fogoros; SEAN'S SUNNY DELITE, LF - Jack Kendrick; COYOTE CREEK'S JESSICA ANNE, LF - Terry Wahlstrom; DAVOEG HILTONHALL SAMMY BEAU, LM - Chuck & Sharon Hilton; CHANTELLE MAGIC JOURNEY, GF - George & Carol Tookey; NW HYDRODANCER DUKE, LM - Patrick Rodgers; KELLE'S DUTCHESS OPRA, LF - Jack Kendrick; SUNNYVIEW'S BEAVER COACHMAN, LM - Earl Bessett; WYNDHAVEN'S SUZI Q, LF - Kathleen Schafer; RENAISSANCE GALILEO, FM - Joyce Brackney; ROUGHWATER DUSTY ROSE, GF - John Headley; HARBORTOP FAZON TIMBER JACK, LF - Terri Jensen; MORNINGSTAR'S JAZMINE ANNE, LF - Randall & Jason Poe; SUNNYVIEW'S SUNDANCE KID II, LM - Jean Martilla; CALLAHAN'S VIEW DAN KANDU, LM - Steve & Susan Souder; MY BUDDY FLOYD BROWN, LM - Keith Monteith; LIDGATE'S TRIEVER WATSON, FTN/M - Jim & Linda Fuls

INTERMEDIATE I

Dogs Entered 20 - Dogs Qualified 14

JUDGES: Charles Breslin & John McClelland

HOCKABERRY'S JAZZAMATAZZ, LM - Mike Chappelle; FAZON'S SKIDDER OPERATOR, LM - Terri Jensen; SUNNYVIEW'S CASEY'S ROCKET, LM - Jean Martilla; DIVA OF THE MET, CF - Bill Witting; JETER'S SWEET SABER, LF - Michael Jeter; SUNNYVIEW'S KACHINA, LF - Steve & Karen Rosenberg; TEALWIN'S WOOD CREEK'S DECOY, FM - Elgie & Elizabeth Gentry; ALDERBROOKE'S ROCK O GOLD, GM - Joan Fetty; SUNNYVIEW'S MURPHY BROWN, LF - Jean Martilla; MARSHES CALL SUNSHINE GAL, CF - Tim Lockard; YUKON SAM JACK OF MISTLETOE, LM - Steve & Susan Souder; NORDOM'S WINDSURFER, CM - Bob Fetty; MERCEDES IN OVERDRIVE, LM - Marilyn Parker; JAKE'S CHOCOLATE SHAKE, LF - Karen Hershey

INTERMEDIATE II

Dogs Entered 19 - Dogs Qualified 11

JUDGES: Charles Rhoades & Walter Schultz

SUNNTACH'S C'EST SI BON, GF - Joan Fetty; SUNNYVIEW'S KACHINA, LF - Steve & Karen Rosenberg;

MARSHES CALL SUNSHINE GAL, CF - Tim Lockard; HOCKABERRY'S JAZZAMATAZZ, LM - Mike Chappelle; SUNNYVIEW'S MURPHY BROWN, LF - Jean Martilla; RODEY'S MOMA HAVE MERCY, LF - Dan Hosford; TEALWIN'S WOOD CREEK'S DECOY, FM - Elgie & Elizabeth Gentry; ALDERBROOKE'S ROCK O GOLD, GM - Joan Fetty; DIVA OF THE MET, CF - Bill Witting; JETER'S SWEET SABER, LF - Michael Jeter; MIDNIGHT MAGIC, LF - Steve Johnson

SENIOR I

Dogs Entered 20 - Dogs Qualified 13
JUDGES: Charles Breslin & Bill Largent

MHR LEWCOL'S LOUISIANA LILY, LF - Theodore Snodgrass; SUNNYVIEW'S MORNINGSTAR, LF - Randall & Jason Poe; MHR WR SUNNYVIEW'S OBSIDIAN JAKE, LM - Richard & Elaine Davis; MHR ROYAL SHANNAN ROCA, LF - D. Ouillette & K. Buckingham; GMHR NICK'S KELLOGG COCO PUFF, LF - Jack Kendrick; GMHR WR FLYING BANNER, LM - Mark Lowmiller; MHR SUNNYVIEW'S ROYAL SPOOK, LM - Mike & Rose Marie Jespersen; MHR ANYA'S BRASSY BOSS, GM - Bruce Meredith; NORTH COUNTRY SUPER SPORT, LM - Rick Steenhoven; SHANNAN'S MIDNIGHT EXPRESS, LF - Bill Ouillette; WR SUNNYVIEW'S ROYAL SHADOW, LF - Mike & Rose Marie Jespersen; GMHR WR RIPTIDE TULE, LM - Mark Lowmiller; HARDEGER'S GINGER SNAP, LF - Marvin & Betty Hardegger

SENIOR II

Dogs Entered 21 - Dogs Qualified 13
JUDGES: Charles Rhoades & Lawrence Johns

GMHR WR RIPTIDE TULE, LM - Mark Lowmiller; GMHR NICK'S KELLOGG COCO PUFF, LF - Jack Kendrick; WR ACES HIGH GUINNESS GAL, LF - Mick & Molly Maher; MHR SUNNYVIEW'S ROYAL SPOOK, LM - Mike & Rose Marie Jespersen; SUNNYVIEW'S MORNINGSTAR, LF - Randall & Jason Poe; MHR ROYAL SHANNAN ROCA, LF - D. Ouillette & K. Buckingham; MHR WR SUNNYVIEW'S OBSIDIAN JAKE, LM - Richard & Elaine Davis; WR SUNNYVIEW'S ROYAL SHADOW, LF - Mike & Rose Marie Jespersen; NORTH COUNTRY SUPER SPORT, LM - Rick Steenhoven; GMHR WR FLYING BANNER, LM - Mark Lowmiller; MHR LEWCOL'S LOUISIANA LILY, LF - Theodore Snodgrass

**MIDNIGHT SUN GUN DOG ASSOCIATION
WASILLA, ALASKA
JUNE 4-5, 1994**

STARTED

Dogs Entered 17 - Dogs Qualified 9
JUDGES: Rob Meyer & James Sheridan

CODEBREAKER'S LIBERATED TESS, LF - Richard Stone; NUKA BAY TOKLAT, CM - Lynda Barber; ZAMBONI'S LUCKY WINCHESTER, LM - Ellen & Jeff Cottle; ANNE II, LF - Hugh Hays; JUST PLAIN STONE, LM -

Ray Hoover; SCARLET BELLE OF PIPERS BALL, LF - Randy Breau; RIPPIN' RUBY OF MT. IDAK, LF - Beth Floyd; MICHELLE'S ANNABELLE OF NIKISKI, LF - Joanne Cobban; ARROW'S DAKOTA OF LAKE HOOD, LM - Tom & Carmen Noble

INTERMEDIATE

Dogs Entered 20 - Dogs Qualified 8
JUDGES: Bill Davis & Dana Pruhs

TRAILCREEK TURK'S BLUE SPRUCE, LM - Curt Youngren; PAUL'S PRINCESS ALTA, LF - Kathy Bull; ROCK'S QUEEN OF WAKE, LF - Skip Prill; SOUTHLAND DREAMBOAT ANNIE, LF - David Morris; APEY FACE NELSON, LF - Larry Rentschler; SIMMERDOWN'S ALASKAN RUBY, LF - Larry Crawford; CHENA CHOICE OF ROCK, LF - Ed & Karen Klimowski; BEAVERCREST FISHOOK FOWLER, LM - Eloy Garcia, Jr.

SENIOR

Dogs Entered 31 - Dogs Qualified 21
JUDGES: Phil Locker & Larry Crawford

HERSHEY'S ALASKA ANNY, LF - John Abrams; DR'S DISTINCTION OF MAXWELL, LM - Ray Hoover; WR CODY'S SURE SHOT PARKER, LM - Willie & Marilyn Morris; WR GNL KACHEMAK'S HAPPY GO LUCKY, LM - Bill Sant; MHR MYSTIC SHADOW VII, LM - Harold & Jean Zimmerman; HIWOOD SHENANIGANS, LM - Bob Cassell; WR TRAILCREEK BLUE'S DACEY, LF - Patsy Martin; GMHR WR DECOY AURORA LYNN PRUHS, LF - Dana Pruhs; BOLD TIGER'S BO DIDDLEY, LM - Harold & Jean Zimmerman; DUKE OF ROCK TOO OF LOST CREEK, LM - S. Sherwood; GRAYBEARD'S DELTA DAWN, LF - Tom & Joan Osterkamp; HILLVIEW'S DELL DUCKER, LF - Robert Stahle; SCANLON'S SMOKIN SASQUATCH, LM - Bob Dunn; GREENER OF SHERWOOD, LF - Bob Dunn; RED RAZAMATAZ OF THUNDERBALL, LM - Marty Day; STRAUSS OF FAIRBANKS ALASKA, LM - Edward Bodziuch; MHR WR MR. TANNER'S PIONEER PREACHER, LM - Bill Davis; CODE'S LENA OF NASHVILLE, LF - Edward Bodziuch; BEAVERCREST BAILOR LITE, LM - Eloy Garcia, Jr.; BEAVERCREST BAILOR DASH, LM - Jeffrey Garcia; WR HIWOOD GUNNER OF LOST CREEK, LM - Valarie Lemas

**FINGER LAKES RETRIEVER CLUB
BALDWINVILLE, NEW YORK
JUNE 4-5, 1994**

STARTED I

Dogs Entered 18 - Dogs Qualified 9
JUDGES: Rick Kurtz & Seth Hochberg

SSK'S BUCKSHOT, LM - Robert Franey, Jr.; EMPRESS OF EDINBORO, LF - Gary Truitt; HIGH RANGE GILLIE OF FOWL PLAY, CC/M - James Stout; SHADOWDALE'S MAD MAX, LM - William Boardman, Jr.; LONGDEN'S LITTLE CHARM, LF - Gene & Wendy Longden; LUCIFER

OF PEDDLER'S RETREAT, LM - Ken & Patricia Davis;
LA'MIST BAILEY BIDDLE, LF - Jim Geiger; CAROLINA
LADY BUG, LF - Louise Kohnen; HILLMANOR CALAMI-
TY JANE, LF - Jim McGill

STARTED II

Dogs Entered 15 - Dogs Qualified 11
JUDGES: Joe Letta & Dave Kohnen

SSK'S BUCKSHOT, LM - Robert Franey, Jr.; EMPRESS
OF EDINBORO, LF - Gary Truitt; HIGH RANGE GILLIE
OF FOWL PLAY, CC/M - James Stout; SHADOWDALE'S
MAD MAX, LM - William Boardman, Jr.; RAJA'S NIGHT-
WATCH KELLY, LF - Victor Krone, Jr.; WESTVAILE
ROSEBUD, LF - Jerry & Melissa Forger; LONGDEN'S
LITTLE CHARM, LF - Gene & Wendy Longden; SOUTH-
LAND'S AUGUSTUS BUDDY, LM - David & Denise
Plowman; LA'MIST BAILEY BIDDLE, LF - Jim Geiger;
HOWY'S ROWDY RUGER, LM - Matt Howell; YA-HOO
JE T'AIME HOLMAN, LF - John Hohlman

INTERMEDIATE I

Dogs Entered 14 - Dogs Qualified 9
JUDGES: Joe Letta & Louise Kohnen

NAIAD II JACK THUNDER, LM - Bob & Sandy Dahlinger;
C.J. SEVEN, LM - Bill McFadden; JANUARY'S EXPRESS
DELIVERY, LM - Tom Rourke; BUTCH OF THE PAS-
SACONAWAY, FTN/M - Bob & Sandy Dahlinger; MATT'S
MISS MOCHA II, LF - Matt Hass; SIR BROOKS OF
BOWMANVILLE, LM - Jeff & Ingeborg Helenbrook;
ATREMENDOUS BO, LM - Ernie Vallorano; COTUIT'S
SHAMROCK SHAMUS, LM - Robert Franey; BEAR
SWAMP LADY GUINEVERE, LF - Richard Mitchell

INTERMEDIATE II

Dogs Entered 15 - Dogs Qualified 7
JUDGES: Seth Hochberg & Rick Kurtz

MCGILLS DECOY, LM - Jim McGill; NAIAD II JACK
THUNDER, LM - Bob & Sandy Dahlinger; JANUARY'S
EXPRESS DELIVERY, LM - Tom Rourke; BUTCH OF
THE PASSACONAWAY, FTN/M - Bob & Sandy Dahlinger;
MATT'S MISS MOCHA II, LF - Matt Hass; COTUIT'S
SHAMROCK SHAMUS, LM - Robert Franey; BEAR
SWAMP LADY GUINEVERE, LF - Richard Mitchell

SENIOR I

Dogs Entered 22 - Dogs Qualified 5
JUDGES: Arch Letta & Bob Kuchnicki

WR CHAMPUS MAXIMUS, LM - Chris Atkinson; TALLA-
HASSEE'S LAS VEGAS, LM - Anthony Schuko; GMHR
RUSSET'S ROWDY RAJA, LM - Tom & Jodi
Stasierowski; WR MYSTIC STARGAZE COSMO, LM -
Dennis Mancuso; GMHR WR SHAWN'S MOLSON, LM -
Shawn Matla

SENIOR II

Dogs Entered 22 - Dogs Qualified 14
JUDGES: Rex Bell & Jack Scanlon

GMHR WR AMBER RUN GUNFIRE, LM - Marjorie
Samuels; WR CANTERBURY'S TRUMARC BO, LM -
Dave & Beth Adams; TALLAHASSEE'S BLACK STAR,
LM - Anthony Schuko; MHR WR SIR JET II, LM - William
Fournier; MHR WR CANDLEWOOD'S KOKOMO, LM -
Bob Madden; BRANDYBUCK CHIMNEY SWEEP, FM - K.
McCluskey & S. Mathis; GMHR RUSSET'S ROWDY
RAJA, LM - Tom & Jodi Stasierowski; WR BEAR SWAMP
IRISH O'RILEY, LF - Rob Mitchell; MHR LA'MIST LETHAL
LAZER, LM - Gerald & Carol Claus; GMHR WR P J CAR-
OLINA MAGPIE, LF - Dave & Louise Kohnen; GMHR WR
SHAWN'S MOLSON, LM - Shawn Matla; MHR ROSE-
CREST MYGUN, LM - Chuck & Baylie Olin; WR CEN-
TAUR'S RAPID RUNNING BROOKE, LF - Peter Lamere;
SHOWME'S NOBELLE PRIZE, LF - Chris Roeder

**WEST ALLIS TRAINING & KENNEL CLUB
BIG BEND, WISCONSIN
JUNE 4-5, 1994**

STARTED I

Dogs Entered 12 - Dogs Qualified 11
JUDGES: Mike Helgeson & Bonnie Moothart

MIOAK'S HIGH FLYING FRISBEE, GM - John & June
Radke; LULU PURPLE SUNSHINE, LF - Eric Chatlain;
HEATHERWOOD'S COUNTRY LASSIE, GF - John & Sue
Freeman; GUNNER'S CHOCOLATE MOOSE, LM - Henry
DeBoer; HERSHEY A LA MODE II, LF - Blake Matray;
PRODIGAL PIRATE, LM - Skip Radtke; HEATHER-
WOOD'S ROCKY ROAD, GM - John & Sue Freeman;
CLASSIC GOLDS KORA, GF - Steve Raehl; LORD
CALVERT WHISKEY, GM - Ken Wodka; MAC'S BRUIS-
ER GOLD, LM - Roger McCay; LADY LAYLA CASINO
GIRL, LF - Rusty Wege

STARTED II

Dogs Entered 14 - Dogs Qualified 11
JUDGES: Murry Milne & Dan Kunz

SIR ARBY OF CLEARVIEW, FTN/M - Katherine Mercer;
LORD CALVERT WHISKEY, GM - Ken Wodka;
HEATHERWOOD'S COUNTRY LASSIE, GF - John & Sue
Freeman; HERSHEY A LA MODE II, LF - Blake Matray;
CLASSIC GOLDS OVER THE LIMIT, GM - Irene
Campbell; GUNNER'S CHOCOLATE MOOSE, LM -
Henry DeBoer; LULU PURPLE SUNSHINE, LF - Eric
Chatlain; MIOAK'S HIGH FLYING FRISBEE, GM - John &
June Radke; HEATHERWOOD'S ROCKY ROAD, GM -
John & Sue Freeman; MANN'S KING LOUIE, LM - Doug
& Bonnie Moothart; LADY LAYLA CASINO GIRL, LF -
Rusty Wege

INTERMEDIATE I

Dogs Entered 20 - Dogs Qualified 11
JUDGES: Gary Schloesser & Curt Weber

GUNSMOKE SOURDOUGH KATE, CF - Max & Darlene
Harter; T & J'S SADDLEBROOK KAOS, LM - Scott

Trautner; SOUTHLAND GINGER GOLD, LF - Roger McCay; SHOHOLA TESS, LF - Keith Stroyan; WATER-FOWL BEAN'S N BEER, LF - Bob May; CROW RIVERS GOLDEN WIDGET, GM - Steve Raehl; TER-MAR'S BOGIE, LM - Jeff Schilz; CANDLEWOOD'S ASBURY DR. COOL, LM - Tom Rowland; MUKWONAGO JAKE, LM - Tom Rowland; GUNNER OF CHIPMUNK COULEE, LM - Tom Poellinger; COLD CREEK'S KAYLA TO GO, LF - Murry Milne

INTERMEDIATE II

Dogs Entered 18 - Dogs Qualified 11

JUDGES: Mike Helgeson & Jeff Sparks

GUNSMOKE SOURDOUGH KATE, CF - Max & Darlene Harter; SUMAC'S KELLY K II, LF - Steve Raehl; PASTERNAK SHOLOKOV, LM - Mowry Smith III; SOUTHLAND GINGER GOLD, LF - Roger McCay; DELL'S EBONY ABBY, LF - Steve Glunz; MUKWONAGO JAKE, LM - Tom Rowland; CANDLEWOOD'S ASBURY DR. COOL, LM - Tom Rowland; MAXIMUM EFFORT IV, GM - Bob & Cherie Malone; CYCLONE JESSICA, LF - Paul & Mary Peterson; GUNNER OF CHIPMUNK COULEE, LM - Tom Poellinger; COLD CREEK'S KAYLA TO GO, LF - Murry Milne

SENIOR I

Dogs Entered 13 - Dogs Qualified 6

JUDGES: Dave Freudenberg & Jeff Sparks

MHR HARDCOPF'S COAL-LEE BONANZA, LF - Robert & Shar Hardcopf; GMHR-WR SOUTHLAND SHOHOLA VICO, LF - Keith Stroyan; MHR-WR BACKWATERS LAST CHANCE ACE, LM - Rich Hawthorne; MHR-WR INDIAN TRAIL SUNRISE SIOUX, LF - Bonnie & Doug Moothart; GMHR GENTLEMAN JAKE'S ROYAL LADY, LF - Spencer Martin; T & J'S SADDLEBROOK KAOS, LM - Scott Trautner

SENIOR II

Dogs Entered 15 - Dogs Qualified 8

JUDGES: Gary Schloesser & Bonnie Moothart

DIAMOND R WATERFOWL BUDDY, LM - Bob May; MHR-WR BACKWATERS LAST CHANCE ACE, LM - Rich Hawthorne; GMHR-WR SOUTHLAND SHOHOLA VICO, LF - Keith Stroyan; WR UPPY STAR, LF - Sergio Castineyra; MHR HARDCOPF'S COAL-LEE BONANZA, LF - Robert & Shar Hardcopf; T.C. MIDNIGHT SHADOW, LF - Fred Blesener; CIN-D'S BLACK TEDDY BEAR, LM - Cindy Read; MOON RIVER'S BOOGIE WOOGIE, LM - Terry Nyenhuis

**HORSESHOE HUNTING RETRIEVER CLUB
CAMPBELLVILLE, ONTARIO, CANADA
JUNE 11-12, 1994**

STARTED I

Dogs Entered 22 - Dogs Qualified 15

JUDGES: Brad Lindberg & George Bousman

SPRINGFIELD HIGH CALIBER VALOUR, LM - Sharon Samis; GOLDENVILLA VOW TO RIVENDELL, GF - Cliff Evans; FUJI, FTN/M - Bruce Knapper; CAROLINA LADYBUG, LF - Louise Kohnen; MARKWELL'S EPIC, LM - Lynne Ragsdale; WYNWOOD'S TEQUILA POPPER, GM - Jill Richardson; GLORY DAYS JESSIE, LF - John & Jill Penny; FOXGOLD'S JUST REMINISCING, GF - Yvonne Mangan; BRIMAC'S CANDRAN, GF - Ed Haas; FOXGOLD'S BLAZE OF GLORY, GM - Yvonne Mangan; GOLDENCOLOR'S TROWSNEST ONTARIO, GF - L. & S. Phillips & M. Trowbridge; GUELPHLINE BONNIE LASS, LF - Valerie Stevens; WESTVALES ROSE BUD, LF - Jerry Forger; YA-HOO JE T'AIME HOHLMAN, LF - John Hohlman; HIGH CALIBRE SHOOTING STAR, LF - Margaret Lofgren

STARTED II

Dogs Entered 19 - Dogs Qualified 11

JUDGES: Joe Letta & John Hamilton

FUJI, FTN/M - Bruce Knapper; WESTVALES ROSE BUD, LF - Jerry Forger; GLORY DAYS JESSIE, LF - John & Jill Penny; CAROLINA LADYBUG, LF - Louise Kohnen; GOLDENDREAMS MEAGHANS CHOICE, GF - Cynthia Trann; SPRINGFIELD HIGH CALIBER VALOUR, LM - Sharon Samis; BRIMAC'S CANDRAN, GF - Ed Haas; FOXGOLD'S JUST REMINISCING, GF - Yvonne Mangan; GOLDENCOLOR'S TROWSNEST ONTARIO, GF - L. & S. Phillips & M. Trowbridge; HIGH CALIBRE SHOOTING STAR, LF - Margaret Lofgren; YA-HOO JE T'AIME HOHLMAN

INTERMEDIATE I

Dogs Entered 6 - Dogs Qualified 3

JUDGES: Joe Letta & John Hamilton

BOB N CHANTELL'S CAPTAIN LEMONHART, LM - Gord Lehman; FROSTHAVEN'S WILLY WIGEON, LM - Peter Roy; SOUTHLAND TAGALONG TOO, LM - Kent Repka

INTERMEDIATE II

Dogs Entered 6 - Dogs Qualified 4

JUDGES: Brad Lindberg & Cathy Herring

BOB N CHANTELL'S CAPTAIN LEMONHART, LM - Gord Lehman; FROSTHAVEN'S WILLY WIGEON, LM - Peter Roy; SOUTHLAND TAGALONG TOO, LM - Kent Repka; SHADOWLAKES SAMSON, LM - Dan Walter

SENIOR I

Dogs Entered 12 - Dogs Qualified 6

JUDGES: Joe Letta & John Hamilton

CANDLEWOOD PRECISION CUT, LM - Charles Woodall; GMHR RUSSET'S ROWDY RAJA, LM - Tom & Jody Stasierowski; WR CAYUGA CREEK INTREPID, LM - Jim Karr; WINTOBA'S TALOOLA, LF - M. Young; GMHR WR P J CAROLINA MAGPIE, LF - Dave & Louise Kohnen; CEDARPOND BRASDOR SKYWALKER, GM - Lorne Langevin

SENIOR I

Dogs Entered 13 - Dogs Qualified 6

JUDGES: Brad Lindberg & Cathy Herring

GMHR WR P J CAROLINA MAGPIE, LF - Dave & Louise Kohnen; WR CAYUGA CREEK INTREPID, LM - Jim Karr; MHR WR CANDLEWOODS KOKOMO RASCAL, LF - Bob Madden; GMHR RUSSET'S ROWDY RAJA, LM - Tom & Jody Stasierowski; GMHR WR SHAWN'S MOLSON, LM - Shawn Matla; CEDARPOND BRASDOR SKYWALKER, GM - Lorne Langevin

MINNESOTA HUNTING RETRIEVER ASSOCIATION

ASHBY, MINNESOTA

JUNE 11-12, 1994

STARTED I

Dogs Entered 10 - Dogs Qualified 6

JUDGES: Michael Hanan & Mark Gulick

TOP OF THE NATION'S BRIDGETT, LF - Gary Olson; SIR ANDREW OF CHIPPEWA, LM - Ed Loeffler; ROCK-ERIN TEEJAY TAWNEE, GF - Tim & Jon Morris; PRINCESS JASMINE OF CHIPPEWA HILLS, LF - Jason Anderson; INDY, LM - Dan Penas; LARSON'S SIR MAXIMILLIAN, LM - Kurt Larson

STARTED II

Dogs Entered 10 - Dogs Qualified 5

JUDGES: Keith Yetman & Larry Hansen

ROCKERIN TEEJAY TAWNEE, GF - Jon & Tim Morris; CEDAR VALLEY'S RUSTY RASCAL, LM - Mike Helgeson; SAGE, LF - Arley Ellingson; PRINCESS JASMINE OF CHIPPEWA HILLS, LF - Jason Anderson; LARSON'S SIR BORIS DOBSON, LM - Kurt Larson

INTERMEDIATE I

Dogs Entered 11 - Dogs Qualified 2

JUDGES: Michael Hanan & Mark Gulick

CASHMAN'S ALI-OOP, LF - Karen Cashman; CASHMAN'S CATTAIL COBA, LM - Natassa Drees

INTERMEDIATE II

Dogs Entered 10 - Dogs Qualified 3

JUDGES: Keith Yetman & Larry Hansen

CASHMAN'S CATTAIL COBA, LM - Natassa Drees; SIR ANDREW OF CHIPPEWA BOTTOMS, LM - Ed Loeffler; CASHMAN'S ALI-OOP, LF - Karen Cashman

SENIOR I

Dogs Entered 27 - Dogs Qualified 16

JUDGES: Terry Nyenhuis & Mike Vaughan

GMHR WR VALHAVEN'S PHINLIN ZAP, GM - Frank Thorngren; CROW RIVERS MALARKY'S COUGAR, LM - Roger Weller; HI-BIRD MOLLY'S LITTLE JEWEL, LF - Ed Horsmann; B.P. BLOW OUT, LF - Roger Weller; CROW

RIVERS PEPPERED B. TIGER, LF - Roger Weller; MIGHTY WHITEY, LM - Al Nelson; RIVER BOTTOM'S MCCORKLE, LF - Ken Owl; WYVERNAXE AUDLEY, LM - Karen Cashman; WOODSIDE'S MAD DASH, LM - Ray Amundson; GMHR WR KINGS VALLEY CLANCEY, LM - Frank Thorngren; CASHMAN'S BLACK JAVA, LF - Karen Cashman; LINZ FARMS SPIKE MASTER, LM - Bob Skauge; HARMONY'S KEY RAE, LF - Jim Schweigert; MOUNTAIN'S TOP BEGGAR, LM - Bruce Mountain; CASS, FTN/F - Harry Steingart; LADY LUKA OF LENNON LAKE, LF - Matt Cashman

SENIOR II

Dogs Entered 25 - Dogs Qualified 17

JUDGES: Keith Stroyan, Harry Steingart, Michael Hanan & Mike Muench

WR ALEXANDER OF ARCAND HOLLOW, GM - Curt Arcand; MOON RIVER'S BOOGIE WOOGIE, LM - Terry Nyenhuis; HARMONY'S CLANCEY DUKE, LM - Bob Skauge; CROW RIVER'S MALARKY'S COUGAR, LM - Roger Weller; WR BEAU'S SPIRIT OF AUTUMN, AWS/M - Wayne Trygestad; MOUNTAIN'S TOP BEGGAR, LM - Bruce Mountain; HARMONY'S KEY RAE, LF - Jim Schweigert; LADY LUKA OF LENNON LAKE, LF - Matt Cashman; WOODSIDE'S MAD DASH, LM - Ray Amundson; MHR WR KERRYWOODS DRAKE CAN DO, LM - Mike Vaughan; WYVERNAXE AUDLEY, LM - Karen Cashman; WR HARMONY'S HONEY BUNNY, LF - Rick Stohr; GMHR WR VALHAVEN'S PHINLIN ZAP, GM - Frank Thorngren; RIVER BOTTOM'S MCCORKLE, LF - Ken Owl; HI-BIRD MOLLY'S LITTLE JEWEL, LF - Ed Horsmann; HARMONY'S BIG BOY, LM - Jim Schweigert; GMHR WR KINGS VALLEY CLANCEY, LM - Frank Thorngren

NORTHWEST REGIONAL NORTH IDAHO GUN DOG ASSOCIATION CATALDO, IDAHO JUNE 11, 1994

STARTED

Dogs Entered 15 - Dogs Qualified 13

JUDGES: John van der Lee, Bill Colyar & Alan Kottwitz

HOUSTON'S BIGSKY KREME SODA, LF - Bob & Sandy Boeh; ZOOK-A-BOO ZOOSE, LM - Kevin & Daron Brunton; ASPENPARK VALIAN BOONE, GM - Tamara Davies; HOCKABERRYS GUN MOLL ACE, LF - Mike & Kelly Chappelle; NIKKI'S POLIWOG, LF - Dugan Norman; SASSY'S SPICEY GINGER, GF - Dean & Lorri Bays; WR SHARPTAIL BLACK THUNDER, LM - Bruce & Mary Anderson; NIKKI NATASHA NOGOODNICK, GM - Dean & Lorris Bays; MERCEDES IN OVERDRIVE, LF - Marilyn Parker; KETA'S CHOKOLATE DECOY, LM - Kyle Pirtle; SPRING FIELDS RESOLUTION, LM - Graham Duff; MCCOY'S INTREPID SAILOR, LM - Katie & Robert Mearns; MY HUNTER BEAU PIDDLER, LM - Mike Lindley

INTERMEDIATE

Dogs Entered 6 - Dogs Qualified 5

JUDGES: Kolleen Kottwitz, Tedd Snodgrass & Art Rourke

WR RIVER GIRL SIRUS, LM - Jennifer Scott; WR SHARPTAIL BLACK THUNDER, LM - Bruce & Mary Anderson; WR WINDANNA'S WILD HOLLYHOCK, LF - Sharon & John van der Lee; BLACK'S JIGGER OF KAHLUA, LF - R. Alan Black; WR URSA MINOR ARCAS OF TAHUYA, LM - H. & P. Williams

NORTH IDAHO GUN DOG ASSOCIATION CATALDO, IDAHO JUNE 12, 1994

STARTED

Dogs Entered 11 - Dogs Qualified 9

JUDGES: Bill Colyar & Art Rourke

SEAN'S SUNY DELITE, LF - Jack Kendrick; THE CODE MAN OF FRY CREEK, LM - Jack Rinaldo; MOSES LAKE GUNTUNDER GUNNER, LM - Dan Hosford; CALLAHAN'S VIEW DAN KAN DU, LM - Steve & Susan Souder; SREAMIN DEMON, GM - Eldon St. Peter; RENEGADE JIGGER OF TALISKEN, LF - R. Alan Black; KELLE'S DUTCHESS OPRA, LF - Jack Kendrick; HULAHULA RIVER QUEEN, LF - Leston & Lynn Thomas; SHUNKA-WIN'YAH, CF - Lee & Cheryl Hansen

INTERMEDIATE

Dogs Entered 9 - Dogs Qualified 3

JUDGES: Harry Williams & John van der Lee

HOCKABERRYS JAZZAMATAZZ, LM - Mike Chappelle; RODEY'S MOMA HAVE MERCY, LF - Dan Hosford; MITCHELL COULEE KT'S TAG, CM - Gary Anthony

SENIOR

Dogs Entered 7 - Dogs Qualified 2

JUDGES: Tedd Snodgrass & Alan Kottwitz

GMHR NICKS KELLOGG COCO PUFF, LF - Jack Kendrick; WR K&R MIKE-N-HOPE, LF - Kathleen Stevenson

YANKEE WATERFOWLERS HUNTING RETRIEVER CLUB WEST THOMPSON DAM, CONNECTICUT JUNE 11-12, 1994

STARTED

Dogs Entered 20 - Dogs Qualified 14

JUDGES: Ted Tichy & Jim Bryson

SEATTLE BUFF SASHA, LF - Amy Elflin; HARBORLIGHT'S ROCKY POINT, NSDTR/M - Marie Wood; GOLDIE MARIA SUNSTREAK, LF - Scott Caveney; ROSIE OF JARVIS LANE, LF - Wayne Jarvis; SYLVAN'S

KINNEY BROOK SWAN, NSDTR/F - Sue Van Sloun; CHIEF THUNDER EAGLE II, LM - Bart & Joan Sweeney; CHAZZ OF JARVIS LANE, LM - Wayne Jarvis; GUNNING ISLAND'S CODY, LM - Mark Hester; LEE SHORE PALE PATTI, LF - Nancy Baker; SUGAR FOOTS STRAIGHT SHOOTER, LM - Bruce Delucia; DEVLIN'S MR MIKKI D, LM - Suzanne Devlin; SUNSWICK SPLASHDOWN HUNTER, GM - Eliza Bowman; HIGHLAND SUNSWICK RIPCORDER, GF - Eliza Bowman; COLTONS COZY MAN, LM - Steve Kurlansky

INTERMEDIATE

Dogs Entered 10 - Dogs Qualified 3

JUDGES: Peter Lamere & Kent Repka

WINDRIFT RAVEN RUFFIAN, LF - Nancy Baker; JW'S LITTLE BAY BUFFLEHEAD, LF - Wesley Reed; SUGAR FOOTS STRAIGHT SHOOTER, LM - Bruce Delucia

SENIOR

Dogs Entered 8 - Dogs Qualified 4

JUDGES: Rick Mitchell & Chris Atkinson

WR CANTERBURY'S TRUMARC BO, LF - Dave & Beth Adams; TALLASHASSE'S LAS VEGAS, LM - Anthony Schuko; MHR YOUNGHUNTER SARAH ANNE, LF - Paul Young; WR CANDLEWOODS PROUD MARY, LF - Lasal & Nancy Banty

RED ROCK HUNTING RETRIEVER CLUB QUEENS CO., PRINCE EDWARD ISLAND, CANADA JUNE 11-12, 1994

STARTED I

Dogs Entered 8 - Dogs Qualified 4

JUDGES: Jeannette Foran-White & Tim Doherty

HUNTERS VIEW TAKE A CHANCE, LF - Roger Leblanc; HUNTERSVIEW VICTORIA ZIPPER, LM - Michael Purdy; HUNTERSVIEW CASH COMMANDER, LM - Terry & Susan Richards; CANTERBURY'S KINSLAC KATE, LF - Steve Russell

STARTED II

Dogs Entered 6 - Dogs Qualified 5

JUDGES: Wade MacKinnon & Robert MacMillan

CANTERBURY'S KINSLAC KATE, LF - Steve Russell; TOPBRASS AMBER III, GF - Gil & Jeannette White; YORKTON HOT COCO, LF - Walter Vessey; NETOOK COURTMAN LL ARLA, ESS/F - Gil & Jeannette White; DOWLINGS MOLLY, LF - Donald Dowling

INTERMEDIATE I

Dogs Entered 5 - Dogs Qualified 1

JUDGES: Robert MacMillan & Wade MacKinnon

MARSHEDGE RUSHING REXTON, CM - Allister MacLellan

INTERMEDIATE II

Dogs Entered 2 - Dogs Qualified 0

JUDGES: Rick Cawthorn & Jeannette Foran-White

SENIOR I

Dogs Entered 6 - Dogs Qualified 4

JUDGES: Rick Cawthorn & Tim Maxwell

AUTUMN OAKS TARBABY, LM - Roger Powers; MOUNTAIN RUN NIKI'S REVENGE, LF - Alexander Knickle; TIDE WATER JAKE, LM - Mike Lyriotokis; WR OAK-HEARTS BLACK ANGUS, LM - Steve Russell

SENIOR II

Dogs Entered 6 - Dogs Qualified 4

JUDGES: Tim Doherty & Mike Lyriotokis

WR OAKHEARTS BLACK ANGUS, LM - Steve Russell; HOOCH, FTM/M - Robert MacIntyre; TEMA KOKE SON, CM - Lyle Bongard; MOUNTAIN RUN NIKI'S REVENGE, LF - Alexander Knickle

PENINSULA RETRIEVER ASSOCIATION SOLDOTNA, ALASKA JUNE 18-19, 1994

STARTED I

Dogs Entered 20 - Dogs Qualified 10

JUDGES: Arlon Woodlee & Howard Niemi

KENAI'S FETCHEN REDHEAD, GF - Gene & Teri Rooft; JUST PLAIN STONE, LM - Ray Hoover; MT. IDAK'S DOUBLE ANGEL JESSE, LF - Lloyd & Patricia Ball; ANNE II, LF - Hugh Hays; BLACK WIDOW MILO MAE RISICA, LF - Bob Risica; ARROW'S DAKOTA OF LAKE HOOD, LM - Tom & Carmen Noble; ALITAK MIDNIGHT SURPRISE, LF - Karen Klimowski; ROHN RIVER HONCHO, LM - Frank O'Brien; ZAMBONI'S LUCKY WINCHESTER, LM - Ellen & Jeff Cottle; MICHELL'S ANNABELLE OF NIKISKI, LF - Joanne Cobban

STARTED II

Dogs Entered 18 - Dogs Qualified 7

JUDGES: Tom Jennings & Bob Tamburelli

CODEBREAKER'S LIBERATED TESS, LF - Richard Stone; ZAMBONI'S LUCKY WINCHESTER, LM - Ellen & Jeff Cottle; ROHN RIVER HONCHO, LM - Frank O'Brien; JUST PLAIN STONE, LM - Ray Hoover; ANNE II, LF - Hugh Hays; MICHELLE'S ANNABELLE OF NIKISKI, LF - Joanne Cobban; RIPPIN RUBY OF MT. IDAK, LF - Beth Floyd

INTERMEDIATE

Dogs Entered 16 - Dogs Qualified 9

JUDGES: Andy Loranger & Bob Tamburelli

KATYA OF KENAI, CF - Dana Schmidt; SUPER BLACK ANGUS, LM - Stephen Morrissey; TRAILCREEK TURK'S BLUE SPRUCE, LM - Curt & Patty Youngren; BEAVER-

CREST FISHHOOK FOWLER, LM - Eloy Garcia, Jr.; BANG-AWAY NELLIE BLUE, LF - Hubert & Deanne Nelson; MALLARDITH'S BRASSY FLASH, GM - Steve & Pam Morgan; SIMMERDOWN'S ALASKAN RUBY, LF - Larry Crawford; BELQUEST'S ARCTIC FLYER, LM - Butch Cavanaugh; WR BLUE'S REDI ROSEBUD, LF - Tom & Gretchen Jennings

SENIOR

Dogs Entered 20 - Dogs Qualified 10

JUDGES: Andy Loranger & Marty Day

MHR WR BEAVERCREST BAILOR LITE, LM - Eloy Garcia, Jr.; CODE'S LENA OF NASHVILLE, LF - Edward Bodziuch; HILLVIEW'S DELL DUCKER, LF - Robert Stahle; HERSHEY'S ALASKA ANNY, LF - John Abrams; TRAILCREEK BLUE'S DACEY, LF - Patricia Martin; WR MIDNIGHT LUKE ALASKA, LM - William & Mary Bixby; STRAUSS OF FAIRBANKS ALASKA, LM - Edward Bodziuch; MHR MR. TANNER'S PIONEER PREACHER, LM - Wilton Davis III; GRAYBEARD'S DELTA DAWN, LF - Tom & Joan Osterkamp; BANJO T. HEAKIN, LM - Howard Niemi

LAKE CHAMPLAIN RETRIEVER CLUB STOWE - MORRISVILLE, VERMONT JUNE 18-19, 1994

STARTED I

Dogs Entered 13 - Dogs Qualified 7

JUDGES: Gaston Lamothe & Steven Lowe

EDINBURGH DUNCAN OF DERRY, LM - Colin Keenan; FLASHING SHADOW MAYA, LF - Denise Leroux; BULL MOOSE BEAR, LM - Brian & Michele Eggleston; BLUE RIDGE ELVIS ROYAL, LM - Greg Newton; DEEPWATERS ABLE HUNTRESS, LF - D. & M. Diefenderfer & A. Domit; GOLDIE MARIA SUNSTREAK, LF - Scott & Billy Caveney; BEN KELEV'S DAKOTA BROWN, LF - G. Potter & C. Falk

STARTED II

Dogs Entered 10 - Dogs Qualified 9

JUDGES: Michel Royal & Benoit Fortin

CARTOUCHE 2E DUNEMROD, LF - Francois Fortier; BEN KELEV SEAYA PRAIRIE, LF - G. Potter & C. Falk; BULL MOOSE BEAR, LM - Brian & Michele Eggleston; BEN KELEV'S SEAYA CAESAR, LM - Paul Bieber; BEN KELEV'S SEAYA CHEYENNE, LF - Kim Smith; BLUE RIDGE ELVIS ROYAL, LM - Greg Newton; BEN KELEV'S SEAYA IN VERMONT, LM - G. Potter & C. Falk; GOOSE OF BARRETT, CM - John Barrett III; DEEPWATERS ABLE HUNTRESS, LF - D. & M. Diefenderfer & A. Domit

INTERMEDIATE I

Dogs Entered 5 - Dogs Qualified 3

JUDGES: Michel Royal & Mary Grace LaPierre-Kennedy

HALL FARM ONYX OF COLCHESTER, LM - David & Maria Diefenderfer; SUNNYSIDE MANNIES BOY HER-

SHEY, LM - Ted Drinkwater; DAN-DES KATOU, LF - Benoit Fortin

INTERMEDIATE II

Dogs Entered 7 - Dogs Qualified 5

JUDGES: Steven Lowe & Gaston Lamothe

DAN-DES KATOU, LF - Benoit Fortin; SOUTH RIVER STUBBIE, LM - Thomas Powers; HALL FARM ONYX OF COLCHESTER, LM - David & Maria Diefenderfer; CRAN-GOLD BLACK RIDGE REGINA, GF - Bruce Butler; APPLEJACK'S CHERUB, LF - Rodney Mack

SENIOR I

Dogs Entered 13 - Dogs Qualified 6

JUDGES: Benoit Fortin & David Butler

WR CENTAUR'S RAPID RUNNING BROOKE, LF - Peter Lamere; APPLEJACKS WHITE LIGHTIN, LF - William Campanelli; GMHR SHAWN'S MOLSON, LM - Shawn Matla; MHR WR JATAL'S CHANNEL KAMIE, LF - Daniel Desgagne; MHR CHAMPUS MAXIMUS, LM - Chris Atkinson; APPLEJACK'S CHERUB, LF - Rodney Mack

SENIOR II

Dogs Entered 14 - Dogs Qualified 8

JUDGES: Mary Grace LaPierre-Kennedy & Daniel Desgagne

GMHR SHAWN'S MOLSON, LM - Shawn Matla; WR CANTERBURY'S TRUMARC BO, LF - Dave & Beth Adams; WR CENTAUR'S RAPID RUNNING BROOKE, LF - Peter Lamere; MAHOGANY'S MISS MAGGIE, LF - Edward Winning; PECO-TOP EBENE, LM - Marc Gagnon; BLACK RIDGE DANCIN' REX, GM - Bruce Butler; MHR CHAMPUS MAXIMUS, LM - Chris Atkinson; APPLEJACK'S CHERUB, LF - Rodney Mack

SPOKANE BIRD DOG ASSOCIATION ESPANOLA, WASHINGTON JUNE 18-19, 1994

STARTED I

Dogs Entered 15 - Dogs Qualified 9

JUDGES: Jack Jagoda & Terry Palm

MYSTI'S BLACK DIAMOND, LF - Dennis Kuespert; NORTH COUNTRY'S BANANA HANNAH, LF - V. & Jim Brent; KISKA, LF - Laura Garmann; THE CODE MAN OF FRY CREEK, LM - Jack Rinallo; SHUNKA-WIN'YAH, CF - Lee & Cheryl Hansen; MY HUNTER BEAU PIDDLER, LM - Mike Lindley; RENEGADE JIGGER OF TALISKER, LF - R. Alan Black; RADARS AROSTAR JETSETTER, LM - Jim & Lori Mitchell; CARBON KANE OF CEADDAWICK, LM - Michael Chadduck

STARTED II

Dogs Entered 14 - Dogs Qualified 10

JUDGES: Randy Carlson & R. Alan Black

MY HUNTER BEAU PIDDLER, LM - Mike Lindley; SAND-LAKE'S LITTLE BIT, LF - Bev McMillan; THE CODE MAN

OF FRY CREEK, LM - Jack Rinallo; SHUNKA-WIN'YAH, CF - Lee & Cheryl Hansen; NORTH COUNTRY'S BANANA HANNAH, LF - V. & Jim Brent; KISKA, LF - Laura Garmann; RADARS AROSTAR JETSETTER, LM - Jim & Lori Mitchell; CAZSER, LM - Paul Allen; MYSTI'S BLACK DIAMOND, LF - Dennis Kuespert; SHAQ ATTACK VI, LM - Ron Pearson

INTERMEDIATE I

Dogs Entered 11 - Dogs Qualified 8

JUDGES: Randy Carlson & Bill Colyar

LOCHEND REBA, LF - Brenda & Peter Leyenaar; SIR ZEBULUN OF GOOD COUNTRY, LM - Jim & Lori Mitchell; EMBERAIN RUBY OF THE GREEN, GF - Bill Harrison; V.J.'S CHOCOLATE TWELVE GAUGE, LM - Vince Cruz; MITCHELL COULEE K T'S TAG, CM - Gary & Cheryl Anthony; RODEY'S MOMMA HAVE MERCY, LF - Dan Hosford; HOCKABERRYS JAZZMATAZZ, LM - Mike Chappelle; HOCKABERRYS GUN MOLL ACE, LF - Kelly Chappelle

INTERMEDIATE II

Dogs Entered 11 - Dogs Qualified 9

JUDGES: David Foulk & Terry Palm

EMBERAIN RUBY OF THE GREEN, GF - Bill Harrison; RODEY'S MOMMA HAVE MERCY, LF - Dan Hosford; JAKE, LM - Darcy Brunes; SIR ZEBULUN OF GOOD COUNTRY, LM - Jim & Lori Mitchell; MITCHELL COULEE K T'S TAG, CM - Gary & Cheryl Anthony; V.J.'S CHOCOLATE TWELVE GAUGE, LM - Vince Cruz; MARSHES CALL SUNSHINE GAL, CF - Tim Lockard; HOCKABERRYS GUN MOLL ACE, LF - Kelly Chappelle; LOCHEND REBA, LF - Brenda & Peter Leyenaar

SENIOR I

Dogs Entered 6 - Dogs Qualified 4

JUDGES: David Foulk & John Gilbert

MISS LADY AYTHYA, LF - John Giudice; GMHR NICK'S KELLOGG COCO PUFF, LF - Jack Kendrick; MHR WR NORTH COUNTRY SUPER SPORT, LM - Rick Steenhoven; WR SEATAC'S TAXI, LM - Annette Fable

SENIOR II

Dogs Entered 9 - Dogs Qualified 7

JUDGES: Jack Jagoda & Bill Colyar

GMHR NICK'S KELLOGG COCO PUFF, LF - Jack Kendrick; MISS LADY AYTHYA, LF - John Giudice; WR SEATAC'S TAXI, LM - Annette Fable; WR ZACHARY TAYLOR XV, LM - John Gilbert; V.J.'S CHOCOLATE TWELVE GAUGE, LM - Vince Cruz; MHR WR NORTH COUNTRY SUPER SPORT, LM - Rick Steenhoven; RODEY'S MOMMA HAVE MERCY, LF - Dan Hosford

**EASTERN IOWA HUNTING RETRIEVER ASSOCIATION
NORTH LIBERTY, IOWA
JUNE 18-19, 1994**

STARTED

Dogs Entered 9 - Dogs Qualified 8

JUDGES: Clarence Salladay & Doug Moothart

CEDAR VALLEY'S RUSTY RASCAL, LM - Mike Helgeson; MAC'S BRUISER GOLD, LM - Roger McCay; SHAMROCK ACRES SUPER CODY, LM - Greg Johnson; COCOA TUFF, LF - John Witt; CEDAR VALLEY'S BLACK GOLD, LM - Mike Helgeson; ANNIE SPENCER MCGOVERN, GF - Susan & Mike Thorndike; MAC'S GOLDEN SADIE, LF - Keith McCay; TANBARK'S HEARTS ARE TRUMP, GM - Susan & Mike Thorndike

INTERMEDIATE

Dogs Entered 9 - Dogs Qualified 7

JUDGES: Kirk Rice & Mike Helgeson

T AND J'S SADDLEBROOK KAOS, LM - Scott Trautner; BO BLACK MAJESTIC, LM - Thomas & Paul Hanzel; SOUTHLAND GINGER GOLD, LF - Roger McCay; MARSH BREEZE KELSEY, LF - Matt & Lori Olson; CODY LONGSHOT, LM - Dave Draker; MOUNTAIN'S TOP BEGGAR, LM - Bruce Mountain; SOUTHLAND RICHARDS BLACK MAX, LM - Larry Richards

SENIOR

Dogs Entered 15 - Dogs Qualified 15

JUDGES: Clarence Salladay & Scott Brees

MHR WR BACKWATERS LAST CHANCE ACE, LM - Rich Hawthorne; MOUNTAIN'S TOP BEGGAR, LM - Bruce Mountain; MHR WR SHOHOLA NELL, LF - Keith Stroyan; T.C. MIDNIGHT SHADOW, LF - Fred Blesener; WINDSOR OF THREE RIVERS, LM - Steve Lundborg; MHR WR MOON RIVER'S BOOGIE WOOGIE, LM - Terry Nyenhuis; BO BLACK MAJESTIC, LM - Thomas & Paul Hanzel; BO MAC'S MAX, LM - Dick McGowan; DOWN WINDED ABIGAIL CONCORD, LF - Francis Cikanek; T AND J'S SADDLEBROOK KAOS, LM - Scott Trautner; HARBOR OAKS BRISTOL II, LF - Mark Meyer; DIAMOND R WATERFOWL BUDDY, LM - Bob May; MHR WR INDIAN TRAIL SUNRISE SIOUX, LF - Bonnie & Doug Moothart; WR MOON RIVER'S SHOHOLA KATE, LF - Keith Stroyan; MHR CEDAR VALLEY MANHANDLER, LF - Mike Helgeson

**EASTERN FLYWAY GUN DOG CLUB
LOWER SACKVILLE, NOVA SCOTIA, CANADA
JUNE 25-26, 1994**

STARTED I

Dogs Entered 12 - Dogs Qualified 12

JUDGES: Tim Maxwell & Ted Drinkwater

TOPBRASS AMBER III, GF - Gil & Jeannette White; DUCKSDOWN SOUTHERN CONNECTION, LM - Kevin

Giles; HUNTERSVIEW TAKE A CHANCE, LF - Roger LeBlanc; HUNTERSBEST MANDI'S JAKE, LM - Scott Gouthro; HUNTERSVIEW CASH COMMANDER, LM - Susan & Terry Richards; MARSHEDGE CASEY'S ZOE, GF - Greg & Denise Smith; GROUSE WING LIL BROWN BEAN, ESS/M - Darron Bamford; HUNTERSVIEW VICTORIA ZIPPER, LM - Michael Purdy; CANDY, FTN/F - Kevin Lane; GROUSE WING REBA ALBRECHT, ESS/F - Chris Albrecht; BLACKBROOK'S YANKEE GOLD, LF - Billy Reid; NETOOK COURTMAN LL ARLA, ESS/F - Gil & Jeannette White

STARTED II

Dogs Entered 11 - Dogs Qualified 6

JUDGES: Tim Doherty & Jeannette Foran-White

CANDY, FTN/F - Kevin Lane; MARSHEDGE CASEY'S ZOE, GF - Greg & Denise Smith; HUNTERSVIEW VICTORIA ZIPPER, LM - Michael Purdy; BLACKBROOK'S YANKEE GOLD, LF - Billy Reid; HUNTERSVIEW CASH COMMANDER, LM - Susan & Terry Richards; HUNTERSVIEW TAKE A CHANCE, LF - Roger LeBlanc

INTERMEDIATE I

Dogs Entered 7 - Dogs Qualified 2

JUDGES: Debbie Roy & Ted Drinkwater

MARSHEDGE RUSHING REXTON, CM - Allister MacLellan; MARSHEDGE BULLRUSH BRUTUS, CM - Barry Gould

INTERMEDIATE II

Dogs Entered 3 - Dogs Qualified 2

JUDGES: Tim Maxwell & Tim Doherty

MARSHEDGE RUSHING REXTON, CM - Allister MacLellan; GROUSE WINGS NICK OF TIME, ESS/M - Debbie & Marc Roy

SENIOR I

Dogs Entered 9 - Dogs Qualified 6

JUDGES: Steve Russell & John Campbell

BLACKBROOKS MISTY DAWN, LF - Joseph Wells; MOUNTAIN RUN NIKI'S REVENGE, LF - Alexander Knickle; JESSIE, FTN/F - Marc & Debbie Roy; GOLDENDALE HARRIGAN HALLFOREST, GM - Jay & Barbara Kincaid; AUTUMN OAKS TARBABY, LM - Roger Powers; WR BERNFIELDS QUICKSILVER, LM - Glenn Collacutt

SENIOR II

Dogs Entered 8 - Dogs Qualified 3

JUDGES: Gil White & Al Knickle

AUTUMN OAKS TARBABY, LM - Roger Powers; JESSIE, FTN/F - Marc & Debbie Roy; WR BERNFIELDS QUICKSILVER, LM - Glenn Collacutt

**LAKE COUNTRY RETRIEVER CLUB
PRIOR LAKE, MINNESOTA
JUNE 25, 1994**

STARTED

Dogs Entered 37 - Dogs Qualified 21

JUDGES: Dave Mealman & Matt Hoffman

WINDWOOD MISTY OF MENDOTA, LF - Don Hanson;
GUNSMOKE SOURDOUGH KATE, CF - Max & Darlene Harter; STORMY'S RIO DE BARON, LM - James & Laurie Clark; BLACKBIRD'S SOUTHLAND MOON, LM - John & Karen Blackbird; CHERRY GROVE TWIST AND SHOUT, LF - Robert Larkin; MANN'S KING LOUIE, LM - Doug & Bonnie Moothart; DELL'S EBONY ABBY, LF - Steve Glunz; CHARLIE'S YELLOW HARLEY, LF - Charlie Ratgen; DRIVIN' MISS DAISY, LF - Fran & Steven Arthur; CINDERS VAN NIKO, LM - Joe Domeier; MERC'S COUNTRY SUNSHINE, LM - Patricia Larkin; WR MOON RIVER'S ECHO, LF - Michael & Lynette Muench; GUNNER OF CHIPMUNK COULEE, LM - Thomas Poellinger; SILVER CREEK CROCKET, LF - Ward & Colleen Wallin; WR KING TWO TALLY HO, LM - Garrett Schloesser; TUG, LM - Dale Schmidt; WR T AND J'S SADDLE-BROOK KSO, LM - Scott Trautner; SOUTHLAND RICHARDS BLACK MAX, LM - Larry Richards; COLE TRAIN CRUISER, LM - Dale Schmidt; EVAS LUCKY JAKE, LM - Eva Weber; PEPIN FARMS ZACK ATTACK, GM - Laurie Hodgson

INTERMEDIATE

Dogs Entered 24 - Dogs Qualified 12

JUDGES: Brent Helgeson & Brian Miller

MOUNTAIN'S TOP BEGGAR, LM - Bruce Mountain; GUNNER OF CHIPMUNK COULEE, LM - Thomas Poellinger; LARSONS SIR MAXIMILLIAN, LM - Kurt & Kia Larson; HARMONYS CLANCY DUKE, LM - Robert Skaug; REDFERN JEWELL LADY MEG, CF - Lucille Johnson; RASCALS MIGHTY BLACK POWDER, LM - Mike Dunn; SOUTHLAND RICHARDS BLACK MAX, LM - Larry Richards; WR SILVERBROOK DASHWOOD BAR, LM - Donald Eiler; LAND M'S BRANDYS BOUNTY, LM - Craig Colter; WOODSIDE'S MAD DASH, LM - Ray Amundson; WR HARMONY'S HONEY BUNNY, LF - Rick Stohr; CASHMAN'S ALI-OOP, LF - Matt & Karen Cashman

SENIOR I

Dogs Entered 18 - Dogs Qualified 12

JUDGES: Robin Kleffman & Keith Stroyan

MHR WR REDLINE MISTY MARSH SPIDER, LM - Mike Hanan; PRAIRIE LAKES TUCKER, LM - Robert Chance; WR ALEXANDER OF ARCAND HOLLOW, GM - Curt Arcand; LINZ FARMS SPIKE MASTER, LM - Robert Skaug; GUNNER OF CHIPMUNK COULEE, LM - Thomas Poellinger; HARDCOPF'S COAL-LEE BONANZA, LF - Rob & Shar Hardcopf; HARMONY'S CLANCY DUKE, LM - Robert Skaug; LADY LUKA OF LENNON

LAKE, LF - Matt & Karen Cashman; RIVER BOTTOM'S MCCORKLE, LF - Ken Owl; WR MOON RIVER'S ECHO, LF - Michael & Lynette Muench; CASHMAN'S CATTAIL COBA, LM - David & Natassa Drees; MHR WR NORTH-ERN'S TURBO CHARGER, LM - Jeff Sparks

SENIOR II

Dogs Entered 19 - Dogs Qualified 9

JUDGES: Gary Schloesser & Jeff Sparks

MHR WR BACKWATERS LAST CHANCE ACE, LM - Rich Hawthorne; B.P. BLOW OUT, LF - Roger Weller; T.C. MIDNIGHT SHADOW, LF - Fred Blesener; MHR SUMACS VERMILLION RANGER, LM - Robin Kleffman; WOODSIDE'S MAD DASH, LM - Ray Amundson; MOUNTAIN'S TOP BEGGAR, LM - Bruce Mountain; WR MIKE'S FEDERAL BLAC JAC, LM - Ramcorp Retrievers; LAND M'S BRANDYS BOUNTY, LM - Craig Colter; BO BLACK MAJESTIC, LM - Paul & Thomas Hanzel

**LAKE COUNTRY RETRIEVER CLUB
PRIOR LAKE, MINNESOTA
JUNE 26, 1994**

STARTED

Dogs Entered 21 - Dogs Qualified 14

JUDGES: Gary Schloesser & Scott Traunter

MERC'S COUNTRY SUNSHINE, LM - Patricia Larkin; BA BOOMER RANG RANG, LM - Tom Rezac; STORMYS RIO DE BARON, LM - James & Laurie Clark; MAXI'S LACY LADY, LF - Ron Knutson; MANN'S KING LOUIE, LM - Doug & Bonnie Moothart; CASEY, FTN/M - Tom Draeger; CHESIE ANGLO SAXON MAID, CF - Jack Stoltz; BLACKBIRD'S SOUTHLAND MOON, LM - John & Karen Blackbird; TOP OF THE NATIONS DOCTEUR, LM - Gary Olson; CHERRY GROVE TWIST AND SHOUT, LF - Robert Larkin; SANDYSTREAMS EAGER EMMA, LF - David & Heidi Hust; TOP OF THE NATIONS BRIDGETT, LF - Gary Olson; SILVER CREEK CROCKET, LF - Ward & Colleen Wallin; ACTION CAM, LF - Mark Madore

INTERMEDIATE

Dogs Entered 21 - Dogs Qualified 9

JUDGES: Dave Freudenberg & Ken Owl

WESTWIND'S BRAEMAR BRODIE, LM - Ken & Gayle Stoeber; SIR ANDREW OF CHIPPEWA BOTTOMS, LM - Ed Loeffler; RASCALS MIGHTY BLACK POWDER, LM - Mike Dunn; SOUTHLAND RICHARDS BLACK MAX, LM - Larry Richards; MOUNTAIN'S TOP BEGGAR, LM - Bruce Mountain; GUNNER OF CHIPMUNK COULEE, LM - Thomas Poellinger; LAND M'S BRANDYS BOUNTY, LM - Craig Colter; CASHMAN'S ALI-OOP, LF - Matt & Karen Cashman; PALMVILLE'S HUNTIN' BUDDY, LM - Steve & Judy Dirks

SENIOR I

Dogs Entered 19 - Dogs Qualified 10

JUDGES: Curt Weber & Brent Helgeson

GMHR WR VALHAVEN'S PHINLIN ZAP, GM - Frank Thorngren; CASHMAN'S CATTAIL COBA, LM - David &

Natassa Drees; MISSAPPA LADY BIRD, LF - Robert Skaue; LAND M'S BRANDYS BOUNTY, LM - Craig Colter; GUNSMOKE SOURDOUGH KATE, CF - Max & Darlene Harter; T.C. MIDNIGHT SHADOW, LF - Fred Blesener; GMHR WR KINGS VALLEY CLANCEY, LM - Frank Thorngren; MHR WR REDLINE MISTY MARSH SPIDER, LM - Mike Hanan; HARMONY'S CLANCY DUKE, LM - Robert Skaue; LADY LUKA OF LENNON LAKE, LF - Matt & Karen Cashman

SENIOR II

Dogs Entered 18 - Dogs Qualified 6
JUDGES: Dave Mealman & Roger Weller

WR MIKE'S FEDERAL BLAC JAC, LM - Ramcorp Retrievers; MHR WR SHOHOLA NELL, LF - Keith Stroyan; WOODSIDE'S MAD DASH, LM - Ray Amundson; WR BEAU'S SPIRIT OF AUTUMN, AWS/M - Wayne Trygestad; HI-BIRD MOLLY'S LITTLE JEWEL, LF - Ed & MaryJo Horsmann; HARMONY'S BIG BOY, LM - Jim Schweigert

HUDSON HIGHLANDS HUNTING RETRIEVER ASSOCIATION ANDES, NEW YORK JUNE 25-26, 1994

STARTED I

Dogs Entered 21 - Dogs Qualified 13
JUDGES: Seth Hochberg & Gwen Pleasant

LONGDEN'S LITTLE CHARM, LF - Gene & Wendy Longden; DONALBAIN JOURNALIST, LM - G. Barnett & S. Jennings; GUNNING ISLAND'S CODY, LM - Mark Hester; CAROLINA LADYBUG, LF - Louise Kohnen; WINTERSET LIGHT MY FIRE, LF - Enid Bloome; HILLVIEW'S CARBON EXPRESS, LM - A. Cappuccio & K. Hetfield; FLYWAY'S TEAK TOPSIDES, LM - Jeff Brown; WINDWOOD MYSTIC CHARM, LM - Eve Ragalia; WYE KNOT SPICE, LF - Nunzio Litterio, Jr.; WINTERSET DUTCH TREAT, LM - Enid Bloome; WINTERSET LEAVE IT TO ME, LM - Enid Bloome; TIGER'S INDIGO GIRL, LF - Thomas Kirlin; SOUTHLAND FATCH'S BUDDY, LM - Mike & Cathy Faccibene

STARTED II

Dogs Entered 23 - Dogs Qualified 15
JUDGES: Jim Bolscak & Louise Kohnen

WINDWOOD MYSTIC CHARM, LM - Eve Ragalia; FLYWAY'S TEAK TOPSIDES, LM - Jeff Brown; HILLVIEW'S CARBON EXPRESS, LM - A. Cappuccio & K. Hetfield; CODY FAITHFUL MORNING STAR, GF - Ginnie Pastor; WINTERSET LIGHT MY FIRE, LF - Enid Boome; CAROLINA LADYBUG, LF - Louise Kohnen; GUNNING ISLAND'S CODY, LM - Mark Hester; DONALBAIN JOURNALIST, LM - G. Barnett & S. Jennings; TIGER'S INDIGO GIRL, LF - Thomas Kirlin; HIHILL TAMBORINE, LF - Marion Bell; WAYSIDE FIREMARK, LM - Barbara Lindsay; DUKE'S CHOCOLATE CHIP VII, LF - Lee

Atkinson, Jr.; WINTERSET MARK ME WELL, LF - Barbara Lindsay; SOUTHLAND FATCH'S BUDDY, LM - Mike & Cathy Faccibene; HEARTLAND SADIE'S BOY, LM - Joseph Guss

INTERMEDIATE I

Dogs Entered 11 - Dogs Qualified 9
JUDGES: Seth Hochberg & Gwen Pleasant

HEARTLAND'S CHIEF HUNTER, LM - John Makstutis; CJ SEVEN, LM - Bill McFadden; HAVERHILLS BOLD ZOE, LF - Tom Bonadeo; LONGSHOT MAGPIE, LF - Dave Hoffman; JANUARY'S EXPRESS DELIVERY, LM - Tom Rourke; SSK ROCKY ROAD'S SIR WINSTON, LM - Gary & Nancy Nielsen; ATREMENTOUS BO, LM - Ernie Vallorano; TRIFECTA'S LIT'L BIT O'PROMISE, GF - G. Mondrosch & L. Kane; SOUTHLAND TAGALONG TOO, LM - Kent Repka

INTERMEDIATE II

Dogs Entered 12 - Dogs Qualified 11
JUDGES: Jim Bolscak & Louise Kohnen

MOONEY'S BUNKERHILL MAGNUM, LM - Kevin Mooney; HAVERHILLS BOLD ZOE, LF - Tom Bonadeo; LONGSHOT MAGPIE, LF - Dave Hoffman; JANUARY'S EXPRESS DELIVERY, LM - Tom Rourke; SSK ROCKY ROAD'S SIR WINSTON, LM - Gary & Nancy Nielsen; TEAL MARIE GATOR, LF - Bob & Donna Edel; TRIFECTA'S LIT'L BIT O'PROMISE, GF - G. Mondrosch & L. Kane; SOUTHLAND TAGALONG TOO, LM - Kent Repka; CJ SEVEN, LM - Bill McFadden; RUSSET'S SMALL TOWN SATURDAY NITE, LM - Tom Stasierowski; RENEAU'S CHATAHOOCHE BEAU, LM - Bill Reneau

SENIOR I

Dogs Entered 43 - Dogs Qualified 23
JUDGES: Randy Kelley & Paul Young

GMHR WR JUST IN TIME II, LM - David Foulk; DUCK-BACK'S HR SWEDENBORG, LM - Russ Carawan; MHR LUKE'S STROK-HER ACE, LM - Nunzio Litterio, Jr.; MHR CHIEF SAMSON OF TITICUS MTN., LM - Brandon Melfi; VAN LEE'S YOGI BEAR II, LM - Gerard Troha; GMHR WR WATERSPLITTER, LM - David Foulk; KINGSTON'S ZULU RAIDER, LM - Joseph Stambaugh; MHR WR DARE, LF - Haig Boyadjian; TED'S JESSICA LYNN, LF - Ted Givens; MHR WR DUKE OF PATTEN'S RUFFIAN, LM - Billy Russell; GMHR WR AMBER RUN GUNFIRE, LM - Marjorie Samuels; MHR NEWTON OF BELMEADE, LM - Tom Bulle; MHR WR LA'MIST YE OLDE FIBBER MCGEE, LM - Joan & Charles Markham; MHR WR BILL'S GINGER LYNN, LF - Bill Creasy; GMHR WR PATCHWORK FARM'S BULL BRAMBLE, LM - Alex Cramer; MHR WR VAN LEE'S OLD BAY'S MISS TEAL, LF - Rick Born; EZEKIEL THE CHOSEN ONE, LM - G. Baldree, Jr.; GMHR WR BAY CREEK WHISKEY ON ICE, LF - Vito Angelone; GMHR WR EARLY TIMES SANDMAN STANLEY, LM - M. & J. Kyte; GMHR WR MD'S ICE CUTTER, LM - David Foulk; MHR WR PATCHWORK BRAMBLE OF

SOUTHWIND, LF - Alex Cramer; MHR WR JY-RO
HOUSTON SRHM SADIE, LF - Roy Mitchell; GMHR WR
RUSSET'S ROWDY RAJA, LM - Tom & Jody
Stasierowski

SENIOR II

Dogs Entered 43 - Dogs Qualified 27

JUDGES: Marge Samuels, Jim Kidwell, Ron Samuels &
Daniel Kotarski

MHR WR PATCHWORK BRAMBLE OF SOUTHWIND, LF
- Alex Cramer; GMHR WR MD'S ICE CUTTER, LM -
David Foulk; GMHR WR EARLYTIMES SANDMAN
STANLEY, LM - M. & J. Kyte; GMHR WR BAY CREEK
WHISKEY ON ICE, LF - Vito Angelone; GMHR WR
SWEETWATER BRANDY, LF - Sterling Rutherford;
EZEKIEL THE CHOSEN ONE, LM - G. Baldree, Jr.; MHR
WR VAN LEE'S OLD BAY'S MISS TEAL, LF - Rick Born;
GMHR WR PATCHWORK FARM'S BULL BRAMBLE, LM
- Alex Cramer; MHR WR LA'MIST YE OLDE FIBBER
MCGEE, LM - Joan & Charles Markham; MHR NEWTON
OF BELMEADE, LM - Tom Bulle; MHR WR PATCHWORK
FARM'S CHELSE, LF - George Cramer; GMHR WR PJ
CAROLINA MAGPIE, LF - Dave & Louise Kohlen; MHR
WR DUKE OF PATTEN'S RUFFIAN, LM - Billy Russell;
MHR WR DARE, LF - Haig Boyadjian; GMHR WR TOP-
BRASS RUDY OF TRIFECTA, GM - Lisa Kane;
BRANDYBUCK CHIMNEY SWEEP, FM - K. McCluskey &
S. Mathis; KINGSTON'S ZULU RAIDER, LM - Joseph
Stambaugh; GMHR WR WATERSPLITTER, LM - David
Foulk; VAN LEE'S YOGI BEAR II, LM - Gerard Troha;
MHR LUKE'S STROK-HER ACE, LM - Nunzio Litterio, Jr.;
GMHR WR SOUTHLAND STARS AND STRIPES, LF -
Lindy Hochberg; GMHR WR JUST IN TIME II, LM - David
Foulk; WR SHEPPARD'S MIDNITE MISCHIEF, LF - Roy
Sheppard; MHR WR TALLAHASSEE'S LAS VEGAS, LM -
Anthony Schuko; LA'MIST LETHAL LAZER, LM - Jerry &
Carol Claus; GMHR WR RUSSET'S ROWDY RAJA, LM -
Tom & Jody Stasierowski; MHR CANDLEWOODS KOKO-
MO RASCAL, LF - Bob Madden

QUEBEC REGIONAL
CLUB DU CHIEN RAPPORTEUR DU SAGUENAY LAC
ST-JEAN
JULY 2, 1994
ST-PRIME, QUEBEC, CANADA

STARTED

Dogs Entered 5 - Dogs Qualified 4

JUDGES: Gilles Gelinas & Guy Caron

DU NEMROD NIKITA, LF - Diane Arpin; JOLIEBAIE
RYDER, CM - Antoine Lemay; SKEET DU NEMROD, LF
- Mario Dumas; BRACO DU NEMROD, LM - Gaston
Lamothe

INTERMEDIATE

Dogs Entered 2 - Dogs Qualified 0

JUDGES: Rejean Tremblay & Robin Gagnon

CLUB DU CHIEN RAPPORTEUR DU SAGUENAY LAC
ST-JEAN
JULY 2-3, 1994
ST-PRIME, QUEBEC, CANADA

STARTED I

Dogs Entered 11 - Dogs Qualified 5

JUDGES: Gilles Gelinas & Guy Caron

HARRICANA AKULIVIK, LM - Luc Dionne; RIVERON
DUCKY, LF - Aurelien Launier; CLOE DU LAC, LF -
Benoit St-
Amand; BLACKFRIAR MISS DAISY, FF - Stephane
Therault; HARRICANA RAFALE, LF - Robin Gobeil

STARTED II

Dogs Entered 13 - Dogs Qualified 7

JUDGES: Rejean Tremblay & Marc Gagnon

HARRICANA AKULIVIK, LM - Luc Dionne; RIVERON
DUCKY, LF - Aurelien Launier; CLOE DU LAC, LF -
Benoit St-
Amand; GARROT DU NEMROD, LM - Roberto
Boudreault; LABYCO JINCO BROWNY, LM - Claude
Labrecque; HARRICANA RAFALE - LM - Robin Gobeil;
PECO BLACK RANGER, LM - Robin Gagnon

INTERMEDIATE I

Dogs Entered 13 - Dogs Qualified 6

JUDGES: Rejean Tremblay & Robin Gagnon

DANDES VESTA, LF - Denis Sorensen; SKEET DU NEM-
ROD, LF - Mario Dumas; DANDES KATOU, LF - Benoit
Fortin; BUCKY, CM - Michel Bolduc; BRACO DU NEM-
ROD, LM - Gaston Lamothe; DANDES NOMADE, LM -
Yan Gobeil

INTERMEDIATE II

Dogs Entered 13 - Dogs Qualified 5

JUDGES: Daniel Desgagne & Gilles Gelinas

SKEET DU NEMROD, LF - Mario Dumas; DANDES
KATOU, LF - Benoit Fortin; PECO OXY DE BATISCAN,
LM - Guy Caron; DANDES NOMADE, LM - Yan Gobeil;
TOP BRASS BIG TRIP, GM - Mary Storm

ALBERTA CLIPPER
HUNTING RETRIEVER ASSOCIATION
JULY 9-10, 1994
WABUMUN, ALBERTA, CANADA

STARTED I

Dogs Entered 15 - Dogs Qualified 5

JUDGES: Larry Johns & Bill Marshall

TOPBRASS REMY XO, GF - Deb & Cliff Corby; TWO
DUSTY, GM - Doug Reinhardt; CEDARCLIFF COPPER
PENNY, GM - Ed & Julie Ridgway; LOCHEND KAI
TAKAKAW HUNTER, LM - Martin & Elizabeth Koenders;
RIVER OAK BLACK IRISH, LM - Jim Eccleston

STARTED II

Dogs Entered 14 - Dogs Qualified 8
JUDGES: Jim Morris & Graham Duff

CARDIUM'S NAPOLEON, GM - Trudy Mayne; DENN-MONEY NIKKI TOO, LF - Michael Dennis; TWO DUSTY, GM - Doug Reinhardt; KAVON'S KOSMIC CHEKONA, GF - Gerald Emes; DENNMONEY EBONY STEEL, LM - Steve & Laura Harrison; DENNMONEY BLACK GEMMA, LF - Miriam Weyenberg; DENNMONEY JUDY JUDY, LF - Steve & Carol Fox; MERRILLS CORONA MISSY, LF - Gary & Carol Willis

INTERMEDIATE I

Dogs Entered 12 - Dogs Qualified 4
JUDGES: Jim Morris & Dave Cannings

VERDORO'S WALK ON THE WILD SIDE, GM - Gloria Buhaj; WHEATFIELDS GREAT EXPECTATIONS, GM - Ralph Luedtke; SNAKE EYED JAKE II, LM - Dave Broughton; VERDORO'S OUTRAJUS ABBEY, GF - Anne Greenbank

INTERMEDIATE II

Dogs Entered 11 - Dogs Qualified 5
JUDGES: Larry Johns & Ed Ridgway

VERDORO'S OUTRAJUS ABBEY, GF - Anne Greenbank; WANNAMAKER'S JACK DANIALS, LM - Gerry Atkins; WHEATFIELDS GREAT EXPECTATIONS, GM - Ralph Luedtke; SNAKE EYED JAKE II, LM - Dave Broughton; WR RIVERGIRL SIRUS, LM - Jennifer Scott

SENIOR

Dogs Entered 4 - Dogs Qualified 1
JUDGES: Jim Morris & Dave Cannings

WR K AND R MIKE-N-HOPE, LF - Kathleen Stevenson

**CLUB DU CHIEN RAPPORTEUR DE LA COTE NORD
BAIE-COMEAU, QUEBEC, CANADA
JULY 9-10, 1994**

STARTED I

Dogs Entered 12 - Dogs Qualified 4
JUDGES: Gilles Gelinas & Guy Caron

GARROT DUNEMROD, LM - Roberto Boudreault; RIVERON DUCKY, LF - Aurelien Launiere; WATSON, LM - Guy Bolduc; MISTER REX, FTN/M - Claude Langlois

STARTED II

Dogs Entered 12 - Dogs Qualified 7
JUDGES: Marc Gagnon & David Coulombe

SOCRATE, LM - Guy Bolduc; MISTER REX, FTN/M - Claude Langlois; RIVEBLANCHE GOLIATH, LM - Etienne Lavoie; REDSTROM MACKIE DE MERELOIE, GF - France Girard; GARROT DUNEMROD, LM - Roberto Boudreault; CABRINI'S MISHKA, CF - Claude Langlois; RIVERON DUCKY, LF - Aurelien Launiere

INTERMEDIATE I

Dogs Entered 7 - Dogs Qualified 3
JUDGES: Daniel Desgagne & Marc Gagnon

PECO'S MORE KEN, LM - Pierre Hamel; SKEET DU NEMEROD, LF - Mario Dumas; JOLIE BAIE RYDER, CM - Antoine Lemay

INTERMEDIATE II

Dogs Entered 4 - Dogs Qualified 1
JUDGES: Benoit Fortin & Gilles Gelinas

PECO OXY DE BATISCAN, LM - Guy Caron

**WILD ROSE HUNTING RETRIEVER CLUB
IRRICANA, ALBERTA, CANADA
JULY 16-17, 1994**

STARTED I

Dogs Entered 16 - Dogs Qualified 9
JUDGES: Bill Colyar & Dave Broughton

PINTAIL PACKIN' PETE, LF - Sharon van der Lee; THE CODE MAN OF FRY CREEK, LM - Jack Rinallo, Jr.; ZOE DE LA ECRU, GF - Bill Maidman; TWO DUSTY, GM - Doug Reinhardt; LOCHEND KEEN, LF - Brenda Leyenaar; LOCHEND KAI TAKAKAW HUNTER, LM - Martin & Elizabeth Koenders; TWEED'S DARBY ADAIR, GM - Marnie Younger; SILHOUETTE D'OR, GF - Elizabeth Barrett; STAR LAB'S OJ'S YELLOW BUDD, LF - James Sabala

STARTED II

Dogs Entered 15 - Dogs Qualified 8
JUDGES: Dick Weiner & Graham Duff

ZOE DE LA ECRU, GF - Bill Maidman; TWO DUSTY, GM - Doug Reinhardt; PINTAIL PACKIN' PETE, LF - Sharon van der Lee; MERRILLS CORONA MISSY, LF - Gary & Carol Willis; THE CODE MAN OF FRY CREEK, LM - Jack Rinallo, Jr.; LOCHEND KEEN, LF - Brenda Leyenaar; MERRILLS CORONA SASSY, LF - Carol Willis; STAR LAB'S OJ'S YELLOW BUDD, LF - James Sabala

INTERMEDIATE I

Dogs Entered 13 - Dogs Qualified 6
JUDGES: Dick Weiner & Graham Duff

WANNAMAKER'S JACK DANIALS, LM - Gerry Atkins; ASPENPARK VALIANT BOONE, GM - Tammy Davies; WHEATFIELDS GREAT EXPECTATIONS, GM - Ralph Luedtke; KELLES' DUTCHESS OPRA, LF - Jack Kendrick; RODEY'S MOMMA HAVE MERCY, LF - Dan Hosford; SCREAMIN DEMON, LF - Eldon St. Peter

INTERMEDIATE II

Dogs Entered 10 - Dogs Qualified 0
JUDGES: Bill Colyar & Dave Broughton

SENIOR I

Dogs Entered 6 - Dogs Qualified 2
JUDGES: Dick Weiner & Graham Duff

WR K AND R MIKE-N-HOPE, LF - Kathleen Stevenson;
WR WINDANNA'S WILD HOLLYHOCK, LF - John &
Sharon van der Lee

SENIOR II

Dogs Entered 6 - Dogs Qualified 4
JUDGES: Bill Colyar & Dave Broughton

FIRESTORM RAVEN, LF - Sharon van der Lee; WR
RIVER GIRL SIRUS, LM - Jennifer Scott; WR WINDAN-
NA'S WILD HOLLYHOCK, LF - John & Sharon van der
Lee; SHARPTAIL BLACK THUNDER, LM - Bruce & Mary
Anderson

MIDNIGHT SUN GUN DOG ASSOCIATION ANCHORAGE, ALASKA JULY 16-17, 1994

STARTED

Dogs Entered 8 - Dogs Qualified 5
JUDGES: James Sheridan & Bob Tamburelli

ARROW'S DAKOTA OF LAKE HOOD, LM - Tom &
Carmen Noble; ALITAK'S MIDNIGHT SURPRISE, LF - K.
& E. Klimowski; ROOK LEOLA'S SHADOW, LM - Leola
Rutherford; CODEBREAKER'S LIBERATED TESS, LF -
Richard Stone; RHON RIVER HONCHO, LM - Frank
O'Brien

INTERMEDIATE

Dogs Entered 17 - Dogs Qualified 7
JUDGES: Jack Scanlon & Jerry Morrison

CONAN OF TEXAS, LM - Gregory Floyd, Jr.; PAUL'S
PRINCESS ALTA, LF - Kathy Bull; BEAVERCREST FISH-
HOOK FOWLER, LM - Eloy Garcia, Jr.; SUN VALLEY
SIMON, LM - Betsy McCracken; TANKER'S MIDNIGHT
SUN KALI, LF - Robert & Kathie Meyer; SUPER BLACK
ANGUS, LM - Stephen Morrissey; SOUTHLAND DREAM-
BOAT ANNIE, LF - David Morris

SENIOR I

Dogs Entered 19 - Dogs Qualified 6
JUDGES: Jack Scanlon & Rick Stone

WR GNL KACHEMAK'S HAPPY GO LUCKY, LM - Bill
Sant; WR GREENER OF SHERWOOD, LF - Bob Dunn;
MHR WR BEAVERCREST BAILOR LITE, LM - Eloy
Garcia, Jr.; GMHR MR. TANNER'S PIONEER PREACH-
ER, LM - Bill Davis; GMHR WR DECOY AURORA LYNN
PRUHS, LLF - Dana Pruhs; MHR STRAUSS OF FAIR-
BANKS ALASKA, LM - Edward Bodziuch

SENIOR II

Dogs Entered 21 - Dogs Qualified 15
JUDGES: Gene Agee & Dana Pruhs

MHR BOLD TIGER'S BO DIDDLEY, LM - Harold & Jean
Zimmerman; MHR MIDNIGHT LUKE ALASKA, LM -
William & Mary Bixby; MHR MYSTIC SHADOW VII, LM -
Harold & Jean Zimmerman; BECKY'S FRISKY TUTKA,
GM - James Sheridan; WR HERSHEY'S ALASKA ANNY,
LF - John Abrams; GRAYBEARD'S DELTA DAWN, LF -
Tom & Joan Osterkamp; BANJO T. HEAKIN, LM - Howard
Niemi; WR GNL KACHEMAK'S HAPPY GO LUCKY, LM -
Bill Sant; GMHR WR SUNNYVIEW'S ALASKAN BLK
SUGAR, LF - Phillip Locker, Jr.; WR CODY'S SURE
SHOT PARKER, LM - Willie & Marilyn Morris; MHR
STRAUSS OF FAIRBANKS ALASKA, LM - Edward
Bodziuch; BRUTUS OF WIDGEON CREEK, LM - Bill
Petrovish; WR HIWOOD GUNNER OF LOST CREEK, LM -
Valarie Lemas; CODE'S LENA OF NASHVILLE, LF -
Edward Bodziuch; WR GREENER OF SHERWOOD, LF -
Bob Dunn

INTERIOR ALASKA GUN DOG ASSOCIATION FAIRBANKS, ALASKA JULY 23-24, 1994

STARTED

Dogs Entered 10 - Dogs Qualified 10
JUDGES: Kelly Bostian & Tom Jennings

SLEWFOOT SUKEY, CF - Corrie Elmes, Sr.; BELLE OF
THE YUKON, LF - Corrie Elmes, Jr.; JOHN WAYNE, LM -
Richard Chetney; MISS MISSY, CF - Matthew Freel;
ROHN RIVER HONCHO, LM - Frank O'Brien; ALITAKS
MIDNIGHT SURPRISE, LF - K. Schleifer & E. Klimowski;
BLACK WIDOW MILO MAE RISICA, LF - Bob Risica;
MOORE'S TENNESSEE JAKE, LM - Earl Moore;
KLONDIKE KATE PRIDE OF YUKON, LF - John Hallsten;
COCOS DARBANATOR BUCKSHOT, LM - Rob Peterson

INTERMEDIATE I

Dogs Entered 17 - Dogs Qualified 6
JUDGES: Kelly Bostian & Arlon Woodlee

SUSITNA EBONY ROSE, LF - Jan Sant; BEAVERCREST
FISHHOOK FOWLER, LF - Eloy Garcia, Jr.; SOUTH-
LAND DREAMBOAT ANNIE, LF - Dave Morris; CHENA
CHOICE OF ROCK, LF - Karen & Ed Klimowski; SIM-
MERDOWN'S ALASKA RUBY, LF - Larry Crawford;
PAUL'S PRINCESS ALTA, LF - Kathy Bull

INTERMEDIATE II

Dogs Entered 15 - Dogs Qualified 9
JUDGES: Harold Zimmerman & Dana Pruhs

TRAILCREEK TURK'S BLUE SPRUCE, LM - Curt & Patty
Youngren; COURTNEY'S SILVER ANNIE, LF - Ed
Linkous; LICORICE STICK XXIII, LF - Cindie Little;
COHO, FTN/M - Stephen Gough; PAUL'S PRINCESS

ALTA, LF - Kathy Bull; SOUTHLAND DREAMBOAT ANNIE, LF - Dave Morris; CHENA CHOICE OF ROCK, LF - Karen & Ed Klimowski; SIMMERDOWN'S ALASKAN RUBY, LF - Larry Crawford; SUSITNA EBONY ROSE, LF Jan Sant

SENIOR

Dogs Entered 10 - Dogs Qualified 7

JUDGES: Harold Zimmerman & Jerry Freel

WR GNL KACHEMAKS HAPPY GO LUCKY, LM - Bill Sant; WR TRAILCREEK BLUE'S DACEY, LF - Patricia Martin; GREENER OF SHERWOOD, LF - Robert Dunn; MHR WR BEAVERCREST BAILOR LITE, LM - Eloy Garcia, Jr.; DR'S DISTINCTION OF MAXWELL, LM - Shelly & Raymond Hoover; WR HERSHEY'S ALASKA ANNY, LF - John Abrams; GMHR SCANLON'S SMOKIN SASQUATCH, LM - Robert Dunn

PUGET SOUND RETRIEVER CLUB BREMERTON, WASHINGTON JULY 23-24, 1994

STARTED

Dogs Entered 12 - Dogs Qualified 9

JUDGES: Mike Chappelle & Larry Johns

ROUGHWATER DUSTY ROSE, GF - John Headley; SHAQ ATTACK VI, LM - Ron Pearson; HARBORTOP FAZON TIMBER JACK, LF - Terri Jensen; KISKA M. OF FLANNIGAN CREEK, LF - Laura Garmann; SUN- NYVIEW'S SUNDANCE KID II, LM - Jean Martilla; KATE, LF - K. & S. Nordstrom; JESSIE MAY ROSE, CF - Tom Howard; STRAIGHT SHOT OF BRANDY, LM - Art Kendall; R & R MISS MOLLY MAE, LF - Rick Fogoros

INTERMEDIATE

Dogs Entered 10 - Dogs Qualified 4

JUDGES: Bill Largent & Harry Williams

SUNNYVIEW'S CASEY'S ROCKET, LM - Jean Martilla; SUNNYVIEW'S KACHINA, LF - Steve & Karen Rosenberg; SUNNYVIEW'S MURPHY BROWN, LF - Jean Martilla; TEALWINS WOOD CREEK'S DECOY, FM - Elgie & Elizabeth Gentry

SENIOR

Dogs Entered 9 - Dogs Qualified 4

JUDGES: Larry Johns & Jim Morris

MHR WR ANYA'S BRASSY BOSS, GM - Bruce Meredith; WR MISS O'BRANDY'S SUPER TINDA, LF - Gail Willman; GMHR WR RIPTIDE TULE, LM - Mark Lowmiller; GMHR WR FLYING BANNER, LM - Mark Lowmiller

SUNPOKE HUNTING RETRIEVER CLUB GAGETOWN, NEW BRUNSWICK, CANADA JULY 30-31, 1994

STARTED I

Dogs Entered 13 - Dogs Qualified 9

JUDGES: Debbie Roy & Jeannette Foran-White

SUNNYSIDE PRIDE AND JOY, LF - Ted & Tammy Drinkwater; BLACKBROOK'S YANKEE GOLD, LF - Billy Reid; HUNTERSVIEW CASH COMMANDER, LM - Terry & Susan Richards; GROUSE WING TEAL, ESS/F - Glen Pelkey; BEARTOWNS ATSINA, CF - Robert Knox; MARSHEDGE CASEY'S ZOE, GF - Greg & Denise Smith; KILDARE JACOB, ESS/M - Shella Pelkey; SUN- NYSIDE DANDKS BRONZE MARTEN, LM - Dennis Bemis; ABBYS SKEETER SMOKE, LF - Chris Smith

STARTED II

Dogs Entered 14 - Dogs Qualified 9

JUDGES: Ray Cochran & Dan Yeomans

CANTERBURY'S KINSLAC KATE, LF - Steve Russell; SUNNYSIDE PRIDE AND JOY, LF - Ted & Tammy Drinkwater; ABBYS SKEETER SMOKE, LF - Chris Smith; MARSHEDGE CASEY'S ZOE, GF - Greg & Denise Smith; BEARTOWNS ATSINA, CF - Robert Knox; TEN- PENNY'S ROOKIE SENSATION, GM - Linda Grant; HUNTERSVIEW CASH COMMANDER, LM - Terry & Susan Richards; GROUSE WING TEAL, ESS/F - Glen Pelkey; GROUSE WING LIL BROWN BEAR, ESS/M - Darron Bamford

INTERMEDIATE I

Dogs Entered 8 - Dogs Qualified 3

JUDGES: Dan Yeomans & John Campbell

TOPBRASS BIG TRIP, GM - Mary Storm; GROUSE WINGS NICK OF TIME, ESS/M - Debbie & Marc Roy; SUNNYSIDE MANNIES BOY HERSHEY, LM - Ted Drinkwater

INTERMEDIATE II

Dogs Entered 9 - Dogs Qualified 2

JUDGES: Debbie Roy & Rick Cawthorne

MARSHEDGE TIGGER TOO, CF - Ray & Betty Cochran; FROSTHAVEN'S WILLY WIGEON, LM - Peter Roy

SENIOR I

Dogs Entered 5 - Dogs Qualified 3

JUDGES: Gil White & Steve Russell

TEMA KOKE SON, CM - Lyle Bongard; AUTUMN OAK'S TARBABY, LM - Roger Powers; MOUNTAIN RUN NIKI'S REVENGE, LF - Al Knickle

SENIOR II

Dogs Entered 6 - Dogs Qualified 1

JUDGES: Tim Maxwell & Robert MacMillan

TEMA KOKE SON, CM - Lyle Bongard

Support NAHRA

NINE-TIME NATIONAL AWARD-WINNING MAGAZINE

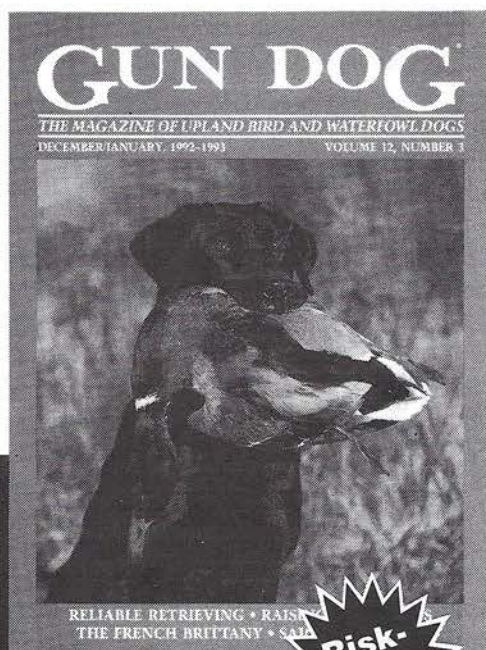

**Risk-Free
Offer**

**NAHRA
MEMBERS—
SUBSCRIBE
TODAY
AND SAVE
\$4 – \$14
OFF THE
COVER
PRICE!**

GUN DOG®

THE MAGAZINE OF UPLAND BIRD AND WATERFOWL DOGS

Hear from the best outdoor writers and gun dog authorities in North America in the pages of GUN DOG, the big, full-color magazine that has been established as the undisputed leader for the serious gun dog enthusiast.

In every issue, join Dave Duffey, Jim Spencer, Ken Roebuck, Bill McClure, Charley Waterman, and more gun dog experts as they share their adventures and devote their skills, their knowledge and their talents to you and your gun dog.

If you're an avid upland bird hunter, serious waterfowler, or field trial enthusiast, and your passion is gun dogs, don't miss another issue of GUN DOG! Subscribe today!

Yes, rush me the latest issue of GUN DOG. If I'm not completely satisfied with GUN DOG, I can mark "cancel" on my first bill and return it.

Name _____ ☐ 1 Year—\$19.97
Address _____ ☐ 2 Years—\$33.97
City _____ ☐ Payment Enclosed
State _____ Zip _____ ☐ Bill Me

Clip and Mail To:

GUN DOG, P.O. Box 343, Mt. Morris, IL 61054

Or Call Toll Free: 1-800-800-7724

(Outside the U.S. Call: 1-815-734-1108)

Use this ad or the order card in this issue to start your GUN DOG subscription today and 10% of your paid subscription will be donated to NAHRA, in honor of the Richard A. Wolters Foundation.

Prices are for the U.S. and its possessions. Canadian subscriptions are an additional \$6 per year for postage and GST tax. (U.S. funds only); overseas subscriptions are \$20 per year additional for surface mail. If you prefer Air Mail Delivery, please add an additional \$35 per year.

ANAHF4

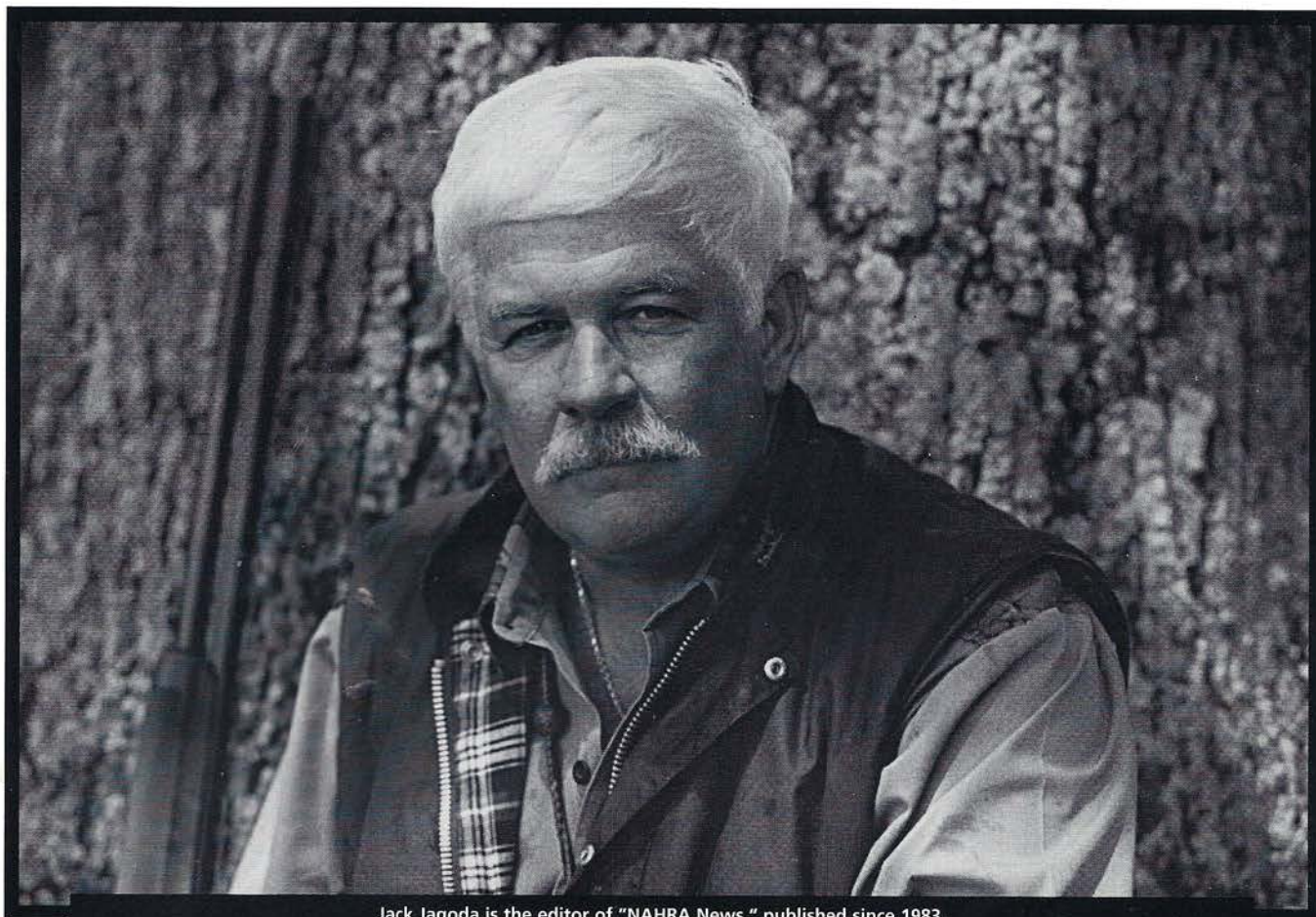

Jack Jagoda is the editor of "NAHRA News," published since 1983.

JACK JAGODA

PRESIDENT, NORTH AMERICAN HUNTING RETRIEVER ASSOCIATION

“THOMAS EDISON PROVIDED US WITH THE STIMULUS. TRI-TRONICS HAS GIVEN US THE VEHICLE.

IN A WORLD OF HI-TECH ELECTRONICS, IT'S ONLY NATURAL THAT WE ENTER THE 21ST CENTURY WITH A NEW GENERATION OF TRAINING CONCEPTS AS MARVELOUS AS THE ANIMALS WE HAVE CREATED. ELECTRONIC TRAINING WAS ONCE A TOOL FOR THE PROFESSIONAL AND SERIOUS AMATEUR. TODAY THE ADVANCED TECHNOLOGY OFFERS THE NOVICE DOG TRAINER THE MEANS TO ACHIEVE RAPID RESULTS WITH A HUMANE APPROACH. FEAR OF ELECTRONIC TRAINING IS BORN BY IGNORANCE. TRI-TRONICS HAS A COLLAR FOR EVERY PURPOSE AND ANY BUDGET. VARIABLE INTENSITY ALLOWS YOU TO TUNE THE COLLAR TO THE INDIVIDUAL STIMULUS REQUIRED BY EACH ANIMAL. TRI-TRONICS OFFERS YOU THE MOST OPTIONS AND THE FINEST EQUIPMENT. IT IS THE STANDARD BY WHICH ALL OTHERS ARE JUDGED. I WOULD NEVER CONSIDER ANY OTHER PRODUCT. MY DOGS GIVE ME SO MUCH AND ASK FOR LITTLE IN RETURN.

I GIVE THEM THE BEST – TRI-TRONICS! ”

Jack Jagoda, Stafford, Virginia



With the Tri-Tronics 100/LR[®] Remote Trainer, your dog learns how to turn off low-level continuous stimulation by obeying basic obedience commands. This won't diminish your dog's confidence. You can also instantly switch to higher levels for control around strong distractions. This variable intensity feature makes the 100/LR versatile enough for any dog. For more information about the 100/LR and all other Tri-Tronics electronic dog training equipment, call **1-800-456-4343**. Or write Tri-Tronics, Inc., P.O. Box 17660, Tucson, AZ 85731. Ask for our free, full-color 80-page catalog!



The "Tri-Tronics Retriever Training" book is now available for immediate shipment. \$29.95 plus \$5.90 for shipping & handling. Call 1-800-456-9494 to order.

RT-994NN

You Expect the Best...when it carries the GunFlint™ Label.

Continuing in their 75-year tradition of building quality apparel for the outerwear market, BERCO has developed the GunFlint line of concealment clothing for the hunting industry. In a few short years GunFlint has established itself as the design leader in American made garments.

By selecting only the most effective, field-tested camouflage patterns, and building them properly in all the most requested styles, GunFlint has captured the market for the discriminating hunter.

All GunFlint garments are fully cut and styled to comfortably fit the active hunter. They're quiet, rugged and handsome, and best of all, made in the USA by experienced American craftsmen.

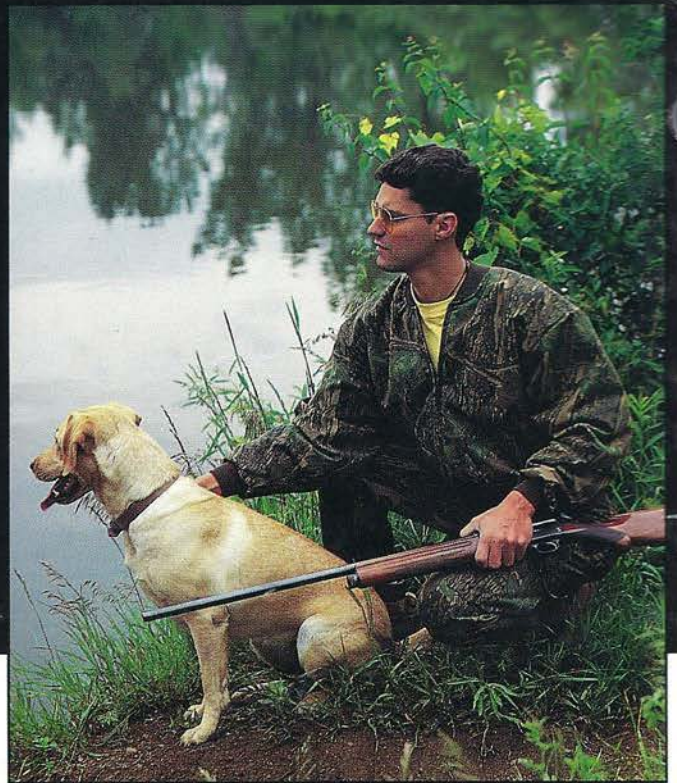

BERCO Inc.

204 E. Main St., Berne, Indiana 46711

*It may be raining
but this is a new day
above you.*

PHYLLIS GIROUX
700 PAULA DRIVE
CHESAPEAKE VA 23322

NAHRA NI
P.O. BOX 1
STAFFORD, VA
22555

ADDRESS CORRECTION REQUESTED



BULK RATE
U.S. POSTAGE
PAID
PERMIT NO. 5
QUANTICO, VA
22134