

# NAHRA NEWS

NORTH AMERICAN HUNTING RETRIEVER ASSOCIATION

VOLUME IX

\*

NUMBER THREE

\*

THIRD QUARTER 1994

*1994  
Invitational  
page 10*





# NINE-TIME NATIONAL AWARD-WINNING MAGAZINE

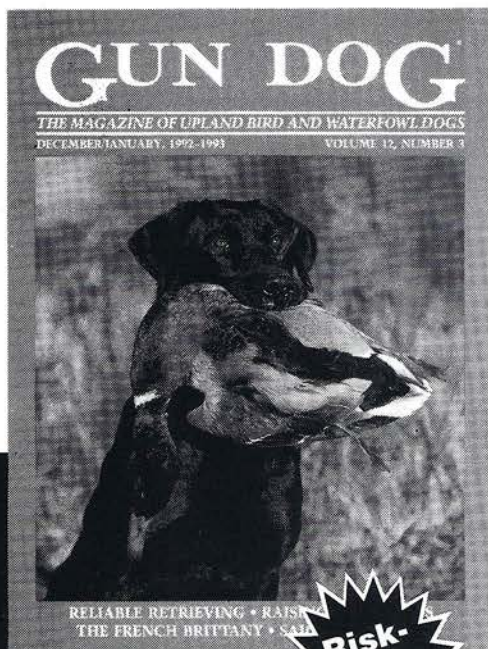

**Risk-Free  
Offer**

**NAHRA  
MEMBERS—  
SUBSCRIBE  
TODAY  
AND SAVE  
\$4 – \$14  
OFF THE  
COVER  
PRICE!**

## GUN DOG®

*THE MAGAZINE OF UPLAND BIRD AND WATERFOWL DOGS*

Hear from the best outdoor writers and gun dog authorities in North America in the pages of GUN DOG, the big, full-color magazine that has been established as the undisputed leader for the serious gun dog enthusiast.

In every issue, join Dave Duffey, Jim Spencer, Ken Roebuck, Bill McClure, Charley Waterman, and more gun dog experts as they share their adventures and devote their skills, their knowledge and their talents to you and your gun dog.

If you're an avid upland bird hunter, serious waterfowler, or field trial enthusiast, and your passion is gun dogs, don't miss another issue of GUN DOG! Subscribe today!

**Yes,** rush me the latest issue of GUN DOG. If I'm not completely satisfied with GUN DOG, I can mark "cancel" on my first bill and return it.

Name \_\_\_\_\_ ☐ 1 Year—\$19.97  
Address \_\_\_\_\_ ☐ 2 Years—\$33.97  
City \_\_\_\_\_ ☐ Payment Enclosed  
State \_\_\_\_\_ Zip \_\_\_\_\_ ☐ Bill Me

Clip and Mail To:

GUN DOG, P.O. Box 343, Mt. Morris, IL 61054  
**Or Call Toll Free: 1-800-800-7724**  
**(Outside the U.S. Call: 1-815-734-1108)**

Use this ad or the order card in this issue to start your GUN DOG subscription today and 10% of your paid subscription will be donated to NAHRA, in honor of the Richard A. Wolters Foundation.

Prices are for the U.S. and its possessions. Canadian subscriptions are an additional \$6 per year for postage and GST tax. (U.S. funds only); overseas subscriptions are \$20 per year additional for surface mail. If you prefer Air Mail Delivery, please add an additional \$35 per year.

ANAHF4



# President's Bark

by Jack Jagoda

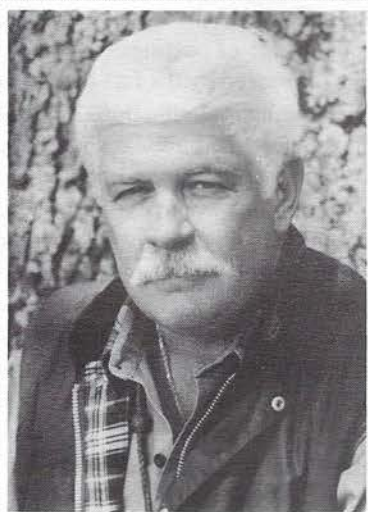

It's been a rather hectic season thus far. Quite a bit has happened during the first half of the year. As I predicted my travels have taken me to the far corners of the NAHRA world. I enjoyed the opportunity to speak with many of you and fill you in on the happenings. I am aware now more than ever that we need to develop a more complete line of communication to dispel the myths and present the facts. Actually as I see it the average NAHRA member just wants to be a part of the organization. I have asked International Liaison, Keith Stroyan, to present a few thoughts to the regions via Regional Liaisons and club

representatives. The first consideration would be to improve the communication link to the NAHRA membership and give them a more active role. I have published a list of those individuals acting as current regional liaisons so that you will have the ability to voice concerns directly within your region. The second point to be discussed will be to clarify various sections in the existing rule book. The new publication will be complete prior to the 1995 season. There are no rule changes. The third issue will be a proposal to adopt a title of Started Hunting Retriever SHR. Most likely we would require four qualifications instead of the existing two for the Started Certificate now in existence. I believe if adopted this would generate more interest at the entry level. Perhaps the most important request would be to formulate and conduct an annual meeting of regional liaisons. One concept would be to include this meeting as part of the agenda for the annual NAHRA Invitational. If you have specific thoughts please contact your liaison or the International Liaison, Keith Stroyan. I had mentioned to you in the February NEWS that things would be hectic at the NAHRA office with Rosemary having her baby and I asked that you give us a little understanding and consideration. We have gotten behind but are close to being caught up. Thanks for your patience.

By the way, Rachel Haynes was born on March 18, 1994, weighed 7 lbs. 8 1/4 ozs and was 20 inches long. She still isn't house broken but they're working on it. I suggested that they put some newspaper by the back door. Another thought that came to mind was the breeding. They are working on sit, stay and come. The book says

that by twenty weeks they should have control. I'll keep you posted.

Bill Hale from Midlothian, Virginia is the new National Invitational Chairman. Bill traveled to Minneapolis in June to meet with representatives of the Lake Country Retriever Club. Next year's Invitational will be at the Minnesota Horse and Hunt Club south of the twin cities, May 8-14, 1995.

I am often asked if I recovered my dog Peco who was stolen from me last December. I am sorry to say that I have not. I do have a new yellow Lab female who will be running Senior events this fall with the hope of qualifying for the 1995 Invitational. I have been fortunate enough during the transition to have Richard Wolters' dog "Duck" as my pal during this difficult time. Duck has traveled with me on several of my trips this spring and is qualified for next year's Invitational. Duck was one of the fortunate qualifiers at the 1994 Invitational in Virginia.

I sincerely hope your hunting season is prosperous and that you and your dog can share the experience that I have shared with mine. A trained retriever is conservation afield. NAHRA produces the best.

Sincerely,

*Jack Jagoda*

Jack Jagoda

## Shohola Labradors

Keith Stroyan  
2807 S.W. 340th Street  
Oxford, IA 52322

### NAHRA

The North American Hunting Retriever Association is a not-for-profit corporation with headquarters at P.O. Box 1590, Stafford, Va. 22555. (703-221-4911)  
FAX (703) 659-6586

### THE NAHRA BOARD OF DIRECTORS

Jack Jagoda, President  
Gary Erickson, Secretary  
Kent Repka, Treasurer

Randy Carlson  
David Foulk  
Tom Rentz  
George E. Spear II, Honorary Member  
G. Ray Arnett, Honorary Member

### RECORDS AND MEMBERSHIP

Rosemary Haynes  
NAHRA, P.O. Box 1590, Stafford, Va. 22555  
(703-221-4911)

### COORDINATING DIRECTOR OF FIELD ACTIVITIES

Gary Erickson, S. 5620 Craig Road, Medical Lake, Wa. 99022 (509) 244-2259

### NATIONAL SPONSORSHIP DIRECTOR

Tom Rentz, 825 Bo Jones Road, Covington, Ga. 30209 (404-787-3511)

### NAHRA NEWS ADVERTISING MANAGER

Diana Jagoda, 35 Misty Lane, Stafford, Va. 22554  
(703-752-7591)

NAHRA NEWS is published quarterly by the North American Hunting Retriever Association and is mailed free of charge to all North American Hunting Retriever Association members in March, May, August and November of each year.

COPYRIGHT 1985 by the North American Hunting Retriever Association.

### MEMBERSHIP

Individual \$25.00 per year; Family \$30.00 per year;  
Sponsor \$150.00 per year; Club \$40.00 per year.

### MOVING?

Be sure to let us know so you don't miss the next issue of NAHRA NEWS. Send address change to NAHRA NEWS, P.O. Box 1590, Stafford, Va. 22555 or call (703) 221-4911.

### COVER:

Joseph McCann with  
GMHR-WR The Gamekeeper  
of RockErin.

NAHRA, North American Hunting Retriever Association and Hunting Retriever Field Tests are all Registered Trademarks of the North American Hunting Association, Inc.



# Letters to the Editor

Dear Editor,

In response to the article in First Quarter 1994 issue of the NAHRA News, Training Tips by Gary Erickson; I must say it was superb! Not only did it credit those professional trainers and handlers that deserve it, but it called immediate attention to the few in our game that "do not deserve the title of professional". I agree with him totally that sportsmanlike conduct is a must and a major consideration, as well as indepth research into the credentials of a trainer/handler. As always remember, you are the employer (boss). Any "true professional" will always make you feel as such and never attempt to intimidate you.

Jeff Allen  
Mocksville, N.C.

Dear Editor:

My husband and I decided in January to take our dogs south for water training before the beginning of the Canadian Field Trial season. But where to go? How to find training grounds?

Your office kindly supplied me with addresses of NAHRA clubs I asked for, and thoughtfully included the name and telephone number of the president of each club. First on the list was the Down East Club in New Bern, North Carolina. At ten

o'clock one evening I decided to call. It turned out to be the most valuable telephone call I have ever made with reference to Labrador Retrievers.

I woke Mr. Charles Webb from sleep to ask about training grounds. The next day I mailed a cheque for the required twenty dollars and we were members of the Down East Club with access to their training grounds. But that was only the beginning. We arrived, camped and called. A member of the club directed us to the training grounds and showed us around. We entered our dogs in the Sunday training trials and they all qualified. But more importantly, we were made to feel as though we had always been members of the club. It was an extremely rewarding experience and one that we will not soon forget.

Thank you, all Down East NAHRA people from the Renshaws and their dogs now back in Canada with the cold and snow.

Yours truly,  
Katrina Renshaw

Attn: NAHRA

On June 25th, 1994 I participated in a NAHRA hunt test. This was not my first. The purpose of this letter is to commend the two judges for setting up an excellent test. This test was not easy but if the dog

had the ability and the training he had an excellent chance of passing.

I was impressed by the fact they tried to duplicate the natural situation. There was noise just before the bird was shot (not this throw the bird, shoot it, and hope the dog locks in). Just as I would expect of a hunting partner in the field to talk with me. They used the test area they were given in the best possible way. They used two dead ducks and a live duck in the trailing exercise as the day was hot, grass was high and dry and the wind was blowing. They also dragged the birds before every dog. After 6 dogs they went to another area very similar and set up another trail.

It is always difficult to write, create, formulate or set up a test for anything so one can judge the true ability of the person or animal being tested. I would judge these two intermediate judges to be excellent in their abilities to set up a test, run it with reasonable speed (hot day), and leave the field in approximately the same condition that they found it. Their names are Brent Helgeson from Wisconsin and Brian Miller from Minnesota. May I also state I cannot think of anything I would criticize them for.

Sincerely,  
Lucille Johnson

## FREE VIDEO AND LITERATURE! 1-800-213-8428

The ride to your gunning spot was typical: the wind was blowing, it was cold, and you had a rough ride. Once you arrived and set your rig all the birds flared at your boat and landed fifty yards out of range.

Sound familiar?

*"The TDB is everything you say it is and more. The ducks worked close in over the decoys no matter where we put the boat, it didn't seem to matter. It has to be the best duck boat ever made, comfortable, warm, stable, and safe."* Mark Kraus, TDB-14 owner - Ithaca, MI

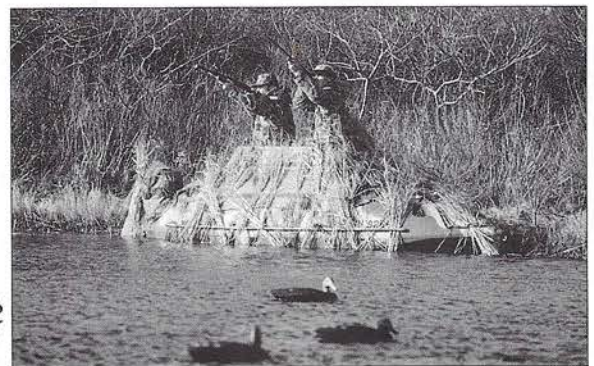

TDB-14 • TDB-17 • TDB-16 • TDB-10

**Replace fear and frustration with safety and success!**

**THE DUCK BOAT**

Co, Inc. • HC 61 Box 81 • Rock School House Rd • Bristol, ME • 04539  
207-529-5718 • fax 207-529-5815



# Veterinary Corner

Submitted by Pat Jones, Pine Tree Labradors

## Amitraz Toxicosis in a Dog

A spayed female Labrador retriever was admitted for an acute onset of lethargy, which had begun 2 hours before examination. The dog had ingested 2 inches of an acaricide collar containing amitraz (a formamidine pesticide used to control ticks, mites, and other insects on cattle and demodectic mange in dogs) approximately 2.5 hours before the onset of initial clinical signs. The dog had ingested approximately 10 mg of amitraz/kg of body weight.

Physical examination revealed cool, tacky mucous membranes with a capillary refill time of 2.5 seconds. The dog's eyes were mydriatic and had a slow pupillary light reflex. The heart rate was 54 beats/minute with normal sinus rhythm. On palpation, the abdomen was tense, mildly distended, and splinted. Complete blood count and serum biochemical analysis were performed before treating the dog for amitraz toxicosis.

Atropine (0.02 mg/kg IM) was given to reverse bradycardia and syrup of ipecac (1.5 ml/kg PO) was administered to induce vomiting. Because the dog had not vomited 25 minutes after the ipecac was administered, 5 teaspoons of activated charcoal in 100 ml of water was given via stomach tube. About 10 minutes later, the patient vomited approximately 400ml of undigested dry dog food. After another dose of atropine (0.35 mg IM) was given, the dog vomited three more times over a period of 20 minutes. In the last vomitus, small (1-to2-mm) pieces of material resembling the collar were observed. The dog was then treated on an outpatient basis.

The serum biochemical analysis revealed a blood glucose concentration of 218 mg/dl. The next day, the owner reported that the dog had vomited cat food it had gotten into the morning after treatment. Upon reexamination, mild bradycardia (75

beats/minute) was detected in the dog. Atropine (0.35 mg IM) and sodium chloride solution (400 ml of 0.9% SC) were then administered. No abnormal clinical signs were noted in the dog upon examination two days after initial presentation. When examined three days later, the dog had a heart rate of 95 beats/minute and was clinically normal.

In a commentary that follows the article, the commentator notes that yohimbine at 0.1 mg/kg IV is a more effective antidote than atropine for amitraz intoxication. Yohimbine competitively displaces amitraz from  $\alpha$ -2 receptors and reverses bradycardia, hypotension, sedation, and gastrointestinal tract hypomotility.

*Reprinted from Viewpoints in Veterinary Medicine*

## DEEP FORK RETRIEVERS, INC.

Training, Care & Handling of  
Retrievers  
For Hunting and Competition

John & Lee Amico  
12601 S.E. 15th  
Choctaw, OK 73020P

1-800-huntDog FAX 1-405-390-8987  
*Quality Pups*



**RockErin Kennels**

Genetics • Brains • Desire • Ability

Rt 1 Box 398 Stillwater OK 74075  
(405) 377 0912

- Specialty training of the complete upland and waterfowl retriever for hunting and field tests
- Puppies and trained gun dogs from OFA & CERF stock
- Stud service by NAHRA titled dogs; natural service or AI using shipped fresh or frozen semen

## Sunnyview Labradors

*Dedicated To Excellence*

DICK WEINER  
MATT WEINER  
(503) 378-0333  
9365 Sunnyview Rd. N.E.  
Salem, Oregon 97301

## Reproductive Life Insurance

with

## FROZEN SEMEN

**\$155.00**

Elam Animal Hospital  
C.Nick Elam Jr. DVM  
Midlothian, VA  
(804) 794-4105  
Clone Affiliated



# Training Tips

by Gary Erickson

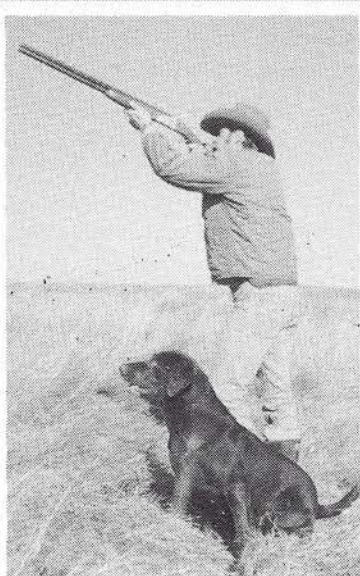

The following three Training Pyramids will help you visualize what you must teach your dog and the order that it must be done. You must not skip any Box or Tier if you are to be successful with your goal of having a "Finished Dog"

Not all dogs will be able to reach the top. I like to compare gun dogs to athletes. There are grade school athletes, high school athletes, college athletes, and professional athletes. Your dog will eventually fall into one of these categories and progress no further. Your dog won't make it any further because of his/her inherent characteristics or your lack of talent and ability as the coach. All athletes follow a strict training program to get to the top and so must you and your dog.

Some dogs, being the individuals that they are, will progress faster or slower than others. You must learn to know your dog and its weak points. Your dog must be performing what you have already taught it, consistently well, before you add anything new.

The base for all three "Pyramids" is a good dog. You'll never make it to the

top with anything less than a good dog. It must have all of the proper inherent characteristics to become a "Finished Dog". It must have a good conformation to allow it to perform its physical tasks with ease. The dog must have a good nose and eyes for locating game and possess a tender mouth for carrying it. The dog must search for game with intensity and retrieve with desire. Lastly, the dog must be willing to be trained. If your dog fulfills all of these requirements, you are ready to scale the "Pyramids" and reach each peak.

The term "Finished Dog" is not a true statement. You will never be finished training. When you reach the peak, you must continue to repeat all of the lessons to keep your dog at its level of competence. A dog does not learn in the same manner as humans. They do not retain knowledge the way that we do. The dog does what he does out of instinct and constant repetition. Therefore, you must continue repeating if he is to retain what he has been trained to do.

The "Training Pyramids" show you there is much to do with your dog. If you were to concentrate your efforts on

## GMHR-WR Patchwork Farms Bull Bramble, MH

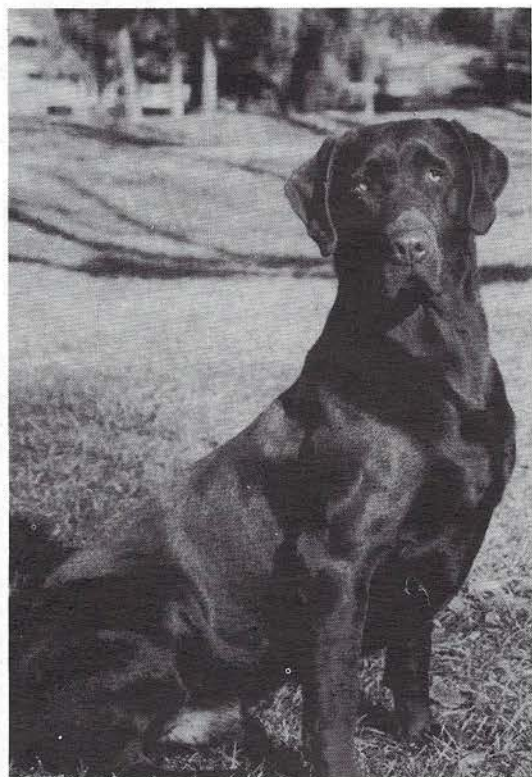

- \* Chocolate Male-9/18/89
- \* Qualified for '93, '94 and '95 NAHRA Invitational
- \* Qualified NAHRA 1994 All American Team
- \* Qualified for 1992 and 1994 AKC Master National
- \* Produced 2 Master Hunters (16 & 24 months), and a Search & Rescue dog.
- \* 85 lbs. of proven hunting & field trial drive.
- \* OFA hips & elbows. Eyes clear
- \* \$375 to approved bitches.
- \* Call for additional information, pedigree and registration.

**Alex Cramer:** ⇨ Work: (704) 542-5688  
⇨ Home: (704) 553-2842

0 0 0 0 0



just one thing at a time, your dog would die of old age before you could get to the top of the pyramids.

The six basic training areas are: obedience, force training (if you so choose), marking, quartering, trailing and blinds. The following is a training schedule so you will understand what and when you should be working your dog on:

#### 7 weeks to 6 months:

Informal Obedience

Upland Hunting (Just getting the dog out in front of you to search for game)

Trailing (getting the dog to concentrate on a particular scent on command)

Simple baseball (handling)

Straight Lines (handling)

Short Marks (marking)

Extending distance (marking)

#### 6 months to 18 months:

Formal Obedience

Force Breaking

Marking doubles and triples

Quartering & stop to flush

Trailing

Blinds (advanced lines and angles)

#### 18 months and up:

Blinds (advanced lines and angles)

Marks (advanced angles and lines as well as multiples)

Formal Obedience and Force Breaking may be done at the same time but should be done in completely different training sessions and the field work should be put on hold for the first four weeks of this training. The Formal Obedience training and Force Breaking will take approximately six to eight weeks to complete if you work hard at it.

(Approximately four to six ten minute sessions daily for the entire eight week period. One session Obedience, the next session Force Breaking, then Obedience, etc.)

Vary the marking, quartering, blinds and trailing with each training session. Concentrate on one area per session and work the training according to your dog's pace. (The quicker the dog learns, the faster you can progress.)

It may take four weeks to condition your dog to perform 100 yard marks

consistently, but, you may have brought your dog through to the Intermediate level of Quartering and through to the Senior level of Trailing in that same time frame.

You may have to devote more training sessions to your dog's weak areas but you cannot forget the other areas if the dog is to make it to the top in a reasonable amount of time. Be persistent and patient and you and your dog will make it to the top of the training pyramids in but a few years.

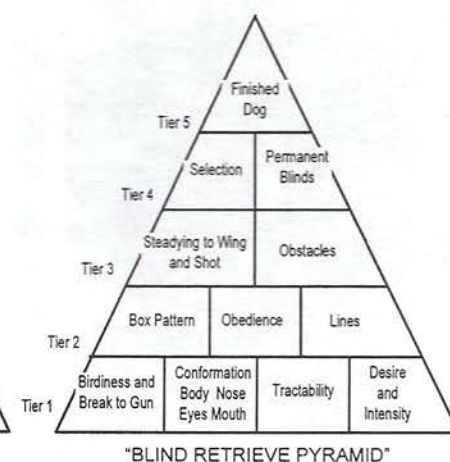
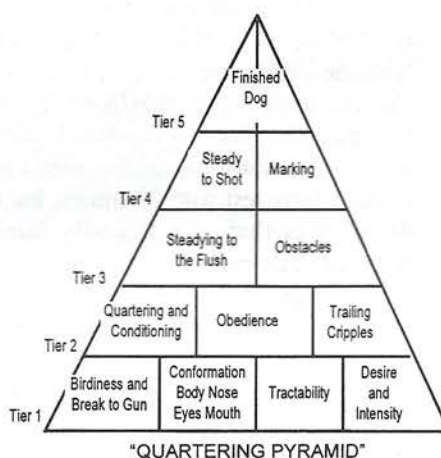
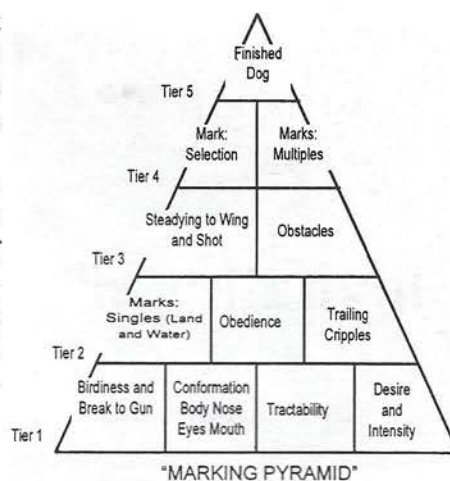

## NAHRA NEWS

NORTH AMERICAN HUNTING RETRIEVER ASSOCIATION

### Advertising Rates

#### Membership Ad Rates

Ad Size	1x
Cover II Inside front -	\$250.00
Cover III Inside rear -	\$250.00
Cover IV Rear -	\$300.00
Full Page Inside -	\$200.00
Half-Page Inside -	\$135.00
Quarter Page -	\$100.00
1 column inch (1" high x 2 1/4" wide) -	\$35.00
2 column inches (2" high x 2 1/4" wide) -	\$55.00
3 column inches (3" high x 2 1/4" wide) -	\$75.00

#### COMMERCIAL ADVERTISING RATES

Ad Size	1X	Annual Contract 4X
Full Page	\$450.	\$425.
2/3 Page	350.	325.
1/2 Page	275.	230.
1/3 Page	225.	200.
1/4 Page	175.	145.
1/6 Page	125.	105.
1/12 Page	90.	75.
Inside Cover - Front or Back	500.	450.
Outside Back Cover	550.	500.

Display ads (ads enclosed in a box) will be available. We'll design the ad for you if you want us to at no charge. Send us what you want to say and any illustrations. "Our staff" will do the rest.

Ads are black and white only with the exception of cover and centerspreads.

Copy should be camera-ready. NAHRA assumes no responsibility for errors.

NAHRA News will be published quarterly and will be mailed in February, May, August, and November. All ads must be received six weeks in advance of the mail date.

Diana Jagoda is our Advertising Manager, contact her for space reservations and send your ads directly to her at 35 Misty Lane, Stafford, VA 22554. Telephone (703) 752-7591.



# "The Best Invitational"

by Keith Stroyan



Some NAHRA old-timers will remember the first few Invitationals where NAHRA had major sponsors that covered most of the handlers' expenses. The tests were small and friendly, but NAHRA grew and sponsorship became tough; especially with the spin-off hunt test programs who followed with their own "nationals". The growth of NAHRA also started to make Invitational qualification into a new contest. Well, I have some good news: These are the good old days.

I attended the opening day and a half of the 1994 R. A. W. Invitational near Culpeper, Virginia and found the friendly spirit of the first Invitational coupled with the experience and good dog work that has grown with NAHRA. My Nell was qualified, but I really had to return to work by mid-week, so I couldn't run. It was a large test with 78 entries, but the "feel" was that of a friendly family reunion. The most fun for me was to meet the group from Quebec attending their first Invitational - the best ever for them and everyone else in attendance. I was amazed to see that their dogs understood French, even though I couldn't learn all the commands in 2 days.

Not only was the test the best yet, but the Invitational has a new sponsor: the R.A.W. Foundation. The event itself was 59% funded by the Foundation and 41% by entry fees. (Each handler got a complete financial statement.) There was a very successful auction at the opening dinner and the future is bright for the foundation to become a major force in promoting retrievers and in supporting the Invitational in particular.

I got to say a few words at the dinner. First to thank Jack Jagoda for his countless hours of service to the Invitational and NAHRA, and second to thank Rosemary by presenting her with \$850 in U.S. Savings bonds for her new baby girl. You may not know Rosemary, but field Test Secretaries like me know that she is the organizing force at the NAHRA office. The following clubs got together to celebrate the birth of Rachel Haynes (and hope for Rosemary's early return to full time work!):

**E.I.H.R.A.  
Patuxent R.C.  
W.A.T.K.C.  
Central Maine H.R.C.  
Great Southern H.R.C.**

Product Review

Product Review

Product Review

## Wing Launcher (Rotary)

The Wing Launcher (Rotary) is a mechanical device designed to simulate a hand thrown bird "MARK" with extreme accuracy.

It's a judges's best friend. No more (NO BIRD) caused by low bowling ball throws or skyers, straight up or birds falling behind the bird boys. The launcher can consistently place birds within a six foot diameter up to sixty plus yards away. All dogs in the test or trial see and get exactly the same arc and fall "MARK".

It's a dream come true for the owner/handler, amateur or pro trainer. Training with the Wing Launcher will enhance your dog's marking. He gets a good look at the bird because its in the air longer due to the consistent arc and fall. He learns to mark the fall of the bird and not the bird boy station. His attitude and interest are greatly perked up because the wing launcher makes a dead bird look just like a shot flier. Speaking of shot fliers, it's awesome——!!! It will consistently place a bird up and out where the gunners should not miss and makes the test, trial or training more consistent and realistic.

The Wing Launcher Rotary is a two piece assembly weighing only fifty-one pounds. It is easily carried and stored. You can set it up and throw a bird to a designated spot within a couple of minutes. The rotating yoke allows you to throw a bird in a full 360 degree circle.

Wing Launcher Rotary patent applied for. For more information, contact Jerry Day at:

Day's End - (404) 767-2228 or (800) 863-DOGS.

Product Review

Product Review

Product Review



Northern Oklahoma H.R.C.  
 Western Arizona Gun Dogs  
 Midnight Sun Gun Dog Assoc.  
 Arlon Woodlee  
 San Joaquin H.R.C.  
 Blackhawk R.C.  
 Eastern Flyway Gun Dog Club  
 Inland Valley R.C.  
 Tidewater R.C.  
 Down East H.R.C.  
 High Plaines H.R. Assoc.  
 Navesink River H.R.C.  
 Manitoba Hunting Dogs Inc.  
 Club du Chien  
 Rapporteur Monteregie  
 Peninsula Retriever Club  
 Interior Alaska Gun Dog Assoc.  
 Northern Piedmont R.C.  
 Lake Country R.C.  
 Jeanette & Gil White  
 Sunpoke H.R.C.  
 Minnesota H.R. Assoc.  
 Granite State H.R.C.  
 Alberta Clipper H.R. Assoc.

Jack sets the course for the NAHRA ship and Rosemary keeps it on course, but remember that NAHRA is YOU and me working to make our present retriever the best hunting companion he can be and assuring that the future holds even better retrievers. The most important thing in NAHRA is for clubs to put on uniformly high quality tests at their own events. Tests that uphold the NAHRA ideal. My volunteer efforts as International Liason and author are aimed at helping YOU accomplish that ideal. I am available directly and through your Regional Liason to help YOU solve any problems I can. In the coming year we should begin to build the Clinic Judges' List requested by the regional meetings and find ways to finance your clinics' outside judges' expenses and general regional strength.

Sound tests at your clubs and consistent training with your dog holds out the prospect that next year you can replace this year's newcomers including MHR WR Spidders & Bernard Roberge, MHR WR Peter's Challenge & Peter Van Leeuwen, MHR WR Jatal's Channel Kamie & Daniel Desgagne attending the

best Invitational ever - the 1995 R.A.W. Invitational presently scheduled for Minneapolis. Good Luck. It will be amazing to beat this year's event. I hope I see you there.



Rosemary and Rachel Haynes



Jean & Jerry Day

1559 E. TAYLOR AVE. • EAST POINT, GA 30344-4242

(404) 767-2228  
 1-800-863-DOGS



**Wing  
 Launcher**

**\$230.00**

Including Winger Pouch

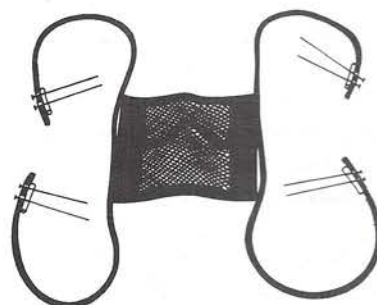

**Winger Pouch Kit**

**\$22.95**

	List	Sale
100 LR	\$545.	\$518.
200 LR	\$595.	\$566.

	List	Sale
500 LR	\$845.	\$803.
Bark TRN	\$145.	\$135.



AUTHORIZED GEORGIA DEALER

Bumpers \$4/\$5 ea. per dozen  
 Includes 2 ft. throw cord  
 Whistles \$3/\$12 each



# Hunting Doves

by John W. Scanlon, M.D.



The dozen or so gentlemen in attendance represented the small rural town's social, religious, professional and economic life. Several small businessmen, a lawyer, two farmers, one physician, a real estate speculator and a clergyman vigorously discussed their active participation in the local propagation and harvesting of the American Mourning Dove. This was the immediate preseason meeting of a dove club. They were planning the best time to cut sunflowers on specific farms, how many birds were now located in which fields and just who would attend the various planned hunts. They were also debating personal qualities of several newly proposed members and the merits (or their lack) of recent hunting regulations. It was a spirited, democratic and vocal meeting. Although the club's vowed missions seems to conflict, both to preserve and to kill, such dual focus is at the very heart of a hunter's philosophy. One major anthropological junction in Homo sapien evolution is well described as the transition from hunter-gatherer (perhaps even scavenger) to stockman-farmer. It is only logical to assume that more than one foot-sore, injured, frustrated primitive human hunter

must have realized that conserving, even domesticating prey would remove much of the capriciousness involved in regularly obtaining food. No doubt the hunter-as-conservationist sprang from such early recognition. Shooting the Mourning Dove epitomizes this philosophical dichotomy today.

The Mourning Dove's not very distant relative, the American Passenger Pigeon, became extinct due to savage overhunting and from loss of its unique habitat requirement. Passenger Pigeons needed to have dense, virgin forests to breed in giant flocks. Americans, hell-bent on Westward migration, felled trees and levelled the forest primeval. Gunners annihilated survivors. Yet the Mourning Dove has thrived in its association with Americans. It has spread its numbers throughout the continental United States, extending in range even to the southern tip of Alaska. Doves are harvested in astonishing numbers each Fall. Estimates are that 25-30 million birds fall annually to American gunners. The Mourning Dove clearly adapts well to changing habitat unlike the Passenger Pigeon. Doves are equally at home in a suburban backyard, in a recently cut sunflower field or roosting in dense woods. They eat most all grain crops, many insects and will mob your home bird feeder. They may take their digestive gravel at interstate roadsides or on suburban shopping centers.

Doves are often the first bird to be hunted by newcomers to the blood sports. A dove shoot is a distinctly social event. Experienced hunters bring their less seasoned friends for a few hours afield followed by a tailgate party and lots of loud talk. It's a great way to introduce puppies to the excitement of retrieving real birds. Hunting other game birds usually requires stealth, quiet and infinite patience. Dove hunting demands only enough shooters to keep birds moving over a sufficiently wide area to provide sport and a full game bag. The beginning hunter soon realizes that the dove's darting, diving, and twisting aerial maneuvers make for difficult shooting. This pigeon is no patsy!

The adult Mourning Dove is a sleek bird possessing a subtle beauty. The bluish-gray crown on its head gives way to an iridescent olive brown which merges into buff colored cheeks and neck. The dove's back and rump are a deep olive brown and its under parts blue-gray, like its wings. Mourning Doves have a slender black bill and handsome brown eyes. Their

feet and legs are Chinese red. Outer tail feather edges are white and flash when the dove flushes from ground or roost. The dove's soft, cooing sound resembles the lowing sobs of one bereaved; hence Mourning dove.

Doves are monogamous and mate for life. They seem to act affectionately toward each other, billing and cooing frequently. During breeding, males perform a courtship display which rivals the Peacock in everything but size. With fantail spread, this strutting, puffed up little dandy is a sight to behold!

Female Mourning Doves usually lay just two eggs, rarely more. Both male and female take turns incubating them. Just before hatchlings appear, both parents start producing a remarkable secretion in their crops called "pigeon's milk". This white, cheesy high calorie, protein rich material is squirted directly into the nestling's throat during the first eight to ten days of its life. Gradually insects, seeds and other grown-up dove food get mixed in this "milk" until the chicks are able to feed on their own. Flight takes place at two weeks of age and the offsprings become independent. Doves may brood twice, even three times, each season. They are quite prolific and will nest most anywhere, but seem to prefer evergreens. Doves are migratory, moving north in the Spring to breed, then south in the Fall when cold weather reduces food and water availability.

Why do grown men take so seriously hunting a small bird who weighs, at most, five ounces? There are, of course, the social aspects and abundant challenges in the gunning. Doves are tasty and can be prepared in a large number of scrumptious ways. Also the logistics of planning dove shoots for upwards of 20 people can be a stimulating endeavor. But I think the enthusiasm for dove hunting is really more a growing excitement that another Autumn is arriving with its affirmation of nature's bounty and the seasonal movement of her creatures. This heady notion happily brings together people from diverse backgrounds to wonder about the miracles of harvest and migration. Quite a feat for one little bird!





# NAHRA Regional Liaisons

## INTERNATIONAL LIAISON:

**Keith Stroyan**  
2807 S.W. 340th St.  
Oxford, IA 52322  
w: (319) 645-2481

## ALASKA:

**Arlon Woodlee**  
7710 Ascot  
Anchorage, AK 99502  
w: (907) 243-1386  
h: (907) 243-0241

## NORTHEAST:

**Cathy Herring**  
165 Jones St.  
Oakville, Ont., Canada L6L 3E8  
w: (905) 332-4800h:  
(905) 847-2889

## TEXAS / OKLAHOMA:

**Ron Stokes**  
P.O. Box 620  
Pilot Point, TX 76258  
h: (817) 686-5389

## SOUTHEAST:

**Bill Hale**  
2818 Watkins Landing Rd.  
Midlothian, VA 23113  
h: (804) 379-5526

## NORTH ATLANTIC:

**Gil White**  
2879 Old Windsor Hwy.  
Lr. Sackville, N.S., Canada B4C 3B1  
h: (902) 865-3026

## QUEBEC:

**Paul Stuart**  
P.O. Box 1014  
Derby Line, VT 05830  
h: (819) 876-5269

## NORTHWEST:

**Steve Elliott**  
15404 N.E. 232nd St.  
BattleGround, WA 98604  
h: (206) 687-1160

## MIDWEST:

**Spencer Martin**  
5331 Kettleview Ct.  
Slinger, WI 53086  
h: (414) 644-9388

## SOUTHWEST

**Larry Walker**  
P.O. Box 389  
Parker, AZ 85344  
h: (602) 662-4576

**Got a GRIPE?  
Got a GREAT IDEA?  
Your NAHRA Liason  
is your link  
to Better Communication  
within our organization**

## GOLDEN LAKE KENNEL I. D. CAP

EXCLUSIVE DOG EMBROIDERY AND YOUR KENNEL NAME

**COST**  
**\$12.00 EA.**  
**1 DOZ. MIN.**  
**4-DOZ**  
**\$10.75 EA.**



**CALL  
FOR  
COLORS  
AND  
EMB.  
DESIGNS**

**HIGH QUALITY EMBROIDERY - ORDER NOW**  
**LABS • BLACK • YELLOW • CHOCOLATE**  
**NEW DESIGN OF GOLDEN RETRIEVER/PHEASANT**  
**CALL 1-800-286-0504 • 612-786-4692 • TOM LIND**

**"MIGHT AS WELL  
HAVE THE BEST"**



THE  
NO WHINERS  
COLLECTION  
NOW OFFERS  
FILSON  
TIN CAPS  
WITH THE  
BLACK DOG  
ALE LOGO.

A rugged cap designed with  
100% Cotton Duck Cloth  
for comfort and Oil Finish  
for durability and water  
repellancy for many  
years of hard use.  
Dark tan with full-color logo.



**FILSON**

CALL OR SEND NOW FOR BLACK DOG ALE'S  
BRAND NEW CATALOG...IT'S FREE!

**SPANISH PEAKS BREWING CO., LTD.**  
406/585-2296 (M-Sat 9am-5pm MST)  
Fax 406/585-2483  
P.O. Box 3644 • Bozeman, Montana 59775



# 1994 NAHRA Invitational Field Test

**CHAIRMAN:**

Jack Jagoda  
35 Misty Lane  
Stafford, Virginia 22554

**COMMITTEE  
SECRETARY/  
INVITATIONAL  
PUBLICATION  
COORDINATOR:**

Jack Scanlon  
Bill Hale  
Rosemary Haynes

**TREASURER:**

Richard A. Wolters  
Foundation, Inc.  
1627 Peachtree St. NE  
Suite 102  
Atlanta, Georgia 30309

**FIELD TEST  
SECRETARY:**

Rosemary Haynes

**COMMITTEE  
MEMBERS:**

Bill Hale  
2818 Watkins Landing  
Midlothian, VA 23113

Bob Costa  
P.O. Box 412  
Shady Side, MD 20764

Jack Scanlon  
10,000 E. Bexhill Dr.  
Kensington, MD 20895

Trish Jagoda  
629 Cambridge St.  
Fredericksburg, VA 22405

Patti Sutton  
P.O. Box 68  
Walkerton, VA 23177

Shay Harley  
6850 Dina Leigh Ct.  
Springfield, VA 22153

Rob & Beth Pirnat  
23 Hidden Lake Dr.  
Stafford, VA 22554

**FIELD  
MARSHALL/GUN  
CAPTAIN:**

Bob Costa  
P.O. Box 412  
Shady Side, Maryland  
20764

**JUDGES:**

Brad Lindberg  
3505 Davison Ave.  
Erie, PA 16504

Rocky Emery  
6210 Bardu Ave.  
Springfield, VA 22152

Rob Meyer  
2810 Chesapeake Ave.  
Anchorage, AK 99516

**OFFICIAL GUNS:**

Tom Jester  
Danny Williams  
Terry Williams  
Kirk Burns  
Greg Berkshire  
Nunzio Litterio

**BANQUET AND  
HOSPITALITY:**

Shay Harley  
Beth Pirnat

**GAME STEWARD:**

Rob Pirnat

**BIRDS:**

Ducks & Pheasants

**FIELD TEST  
VETERINARIAN:**

Larry W. Witter  
Ferry Farm Animal Clinic  
386 Kings Highway  
Fredericksburg, VA 22405  
1-800-541-9942 Phone

**OFFICIAL****PHOTOGRAPHER:**

Adrienne Azhderian  
P.O. Box 5513  
Fredericksburg, VA 22403  
703-371-7503

**PROGRAM****PUBLICATION:**

Southern States  
Cooperative  
Richmond, VA

**AWARDS:**

Official NAHRA Invitational  
rosettes and walnut  
plaques to all qualifying  
dogs.





# 1994 RICHARD A. WOLTERS / NAHRA INVITATIONAL

MAY 9-15, 1994  
CULPEPER, VIRGINIA

Every event with the magnitude of the Invitational is totally dependent on its staff and workers. There are so many variables within the formula for success. Planning for this year's event began in January with the selection of the field test committee. Each of them had their specific area of expertise.

I would like to offer my personal thanks to the Invitational committee and workers that helped run the fine tuned machine responsible for this year's very successful and enjoyable event. The sponsors played a significant role in financing this year's test. In fact, they made it possible. Southern States Cooperative in Richmond, Virginia, donated two tons of Pro-Pet dog food and printed the 75 page program. TREBARK Camouflage, Jim & Sheri Crumley, provided financial assistance as well as TREBARK Camouflage material for handler vests and blinds. Gun Dog Magazine gave financial assistance, Richard A. Wolters Gun Dog training videos and purchased a full page ad. Winchester / Olin Corporation provided smokeless popper loads and live ammunition. G & H Decoys purchased a full page ad and provided many top quality decoys for the auction. Woods Calls gave several calls and a full page ad in the catalog. Finally, the Richard A. Wolters Foundation for financing the balance of the Invitational.

Congratulations to the victorious handlers and their dogs.

Jack Jagoda  
1994 Invitational Chairman

## Sunday, May 8:

Handlers arrived at the Holiday Inn in Culpeper, Virginia. A meeting room was reserved for handlers to gather and renew old acquaintances and make new friends.

## Monday, May 9:

Handler orientation began at 8:00 A.M. Vests, hats and handler packages were distributed to all participants. A financial projection which included relative costs for the Invitational was also handed out. Judges were introduced and gave a brief statement as to their expectations of handlers and dogs. Handlers traveled to the training area at Shady Grove Shooting Preserve in Remington for a casual training session and acclimation. At 6:00 P.M. handlers and guests attended the recognition banquet and auction held at the Willow Grove Inn. It was a festive occasion in honor of Richard A. Wolters. Mike Jackson, former Invitational handler, was the auctioneer. Special prints, decoys, hunting and fishing trips were among the many items included in the auction. A remarked print of Tar Babies First Swim by local artist John Shaw was the last item on the list. It sold for \$2,400 to TREBARK camo creator, Jim Crumley and his wife Sheri.

## Tuesday, May 10:

The Invitational Field Test began with triple land marks and blind down the middle. The center bird was slightly indented and close to the left hand flier station. Some dogs had difficulty pulling up on the center bird and had to be handled.

## Wednesday, May 11:

The testing continued with the trailing test. Handlers were transported a few at a time along the edge of a huge open field. A drag trail was laid for approximately 20 yards and a live pheasant released. The birds cooperated and ran offering a spectacular series and some terrific trailing by the participants. The testing ended early and handlers returned to Shady Grove for a picnic including a bumper toss competition and greased pig chase.

## Thursday, May 12:

Testing continued at Shady Grove Shooting Preserve with the upland hunting. Handlers and dogs hunted in a double brace with each dog and handler hunting down opposite sides of a long narrow field with varied cover. Release traps were placed at the end of the field offering each dog a pheasant flush and honor situation.

## Friday, May 13:

The Invitational test moved to Mountain Run Kennels in Culpeper, Virginia. Mountain Run is owned by veteran field trialer and trainer Jane Kelso. The venue offered a series of spectacular water areas with unlimited possibilities. A water blind with a poison bird was the next test. Most of the work was very good considering the poison bird and angle entry into the pond.

## Saturday, May 14:

The final test was a water triple with a high shot flier on the right hand side as the last bird down. The flier was launched by a "Winger" - a mechanical device resembling a slingshot. It provided precision placement of each bird. The marks were straight forward with clearly defined fall areas through decoys past small islands. The dog work for the final series was spectacular adding a feeling of exuberance to the grand finale. Fifty-five dogs qualified at the 1994 Invitational Field Test in Virginia. The awards presentation followed the testing on Saturday afternoon.

## MHR-WR SUNNYVIEW'S BLACK KONA MH

7/24/89-7/4/94

*She ran with unforgettable style,  
and will be remembered by all who  
saw her run. She asked for nothing  
but to please and retrieve. She will  
be greatly missed.*

*We love you, Kona!!*

Sunnyview Labradors  
Dick & Matt



# 1994 NAHRA Invitational Qualifiers

## \* QUALIFYING DOG

### DOG

- \*1. MHR Scanlons Smokin Sasquatch, M.H.
- \*2. MHR WR Rowdy's Bigstone Bear Elite
- \*3. GMHR WR Just In Time II, MH
- \*4. GMHR WR Antsy Beja of Brandywine
5. MHR WR Sampson's Fantasy Run
6. MHR WR Luke's Strok-her Ace
- \*7. MHR WR Ice's Range Phantom Baby Lem
8. MHR WR Younghunter Sarah Anne
9. MHR WR Linz Farms Spike Master
- \*10. GMHR WR Lacy Lee of Lolenda
- \*11. MHR Put Me In Coach II
- \*12. MHR WR L and L's Bay Creek Kelly
- \*13. MHR Patchwork Amber of Southwind
- \*14. GMHR Buckridge's Born To Run
- \*15. MHR Chris's Blackhawk Ruger
- \*16. MHR WR Pickens Creek Razzmatazz
17. MHR WR Lolenda's Caballero Blanco
- \*18. MHR WR Dare
- \*19. MHR Newton of Belmeade
20. MHR WR Silverbrook Prince Performer
21. MHR Westwinds Bold Tiger
22. MHR WR Riverkern Marathon Makayla
- \*23. MHR WR Day's End Hillview Super Sue
- \*24. MHR Alta of Chapel Hill
- \*25. GMHR WR Missappa Lady Bird
- \*26. GMHR WR Sunnyview's Alaskan Blk Sugar
27. GMHR WR Flying Banner, MH
- \*28. MHR WR Winterpock Prince Choco
- \*29. MHR WR Razz's Dazzlin Morn
- \*30. GMHR WR Riverbend's Buckeroo
- \*31. GMHR WR Sweetwater Brandy
- \*32. MHR WR Sir Jet II
- \*33. GMHR WR RAW's Southland Duck Soup
- \*34. MHR Cornerstone D'Artagnan, MH
- \*35. MHR WR Morningside's Dazzin Shadow
- \*36. GMHR WR Gwens Man Bozworth, MH
- \*37. MHR WR Duke of Patten's Ruffian
- \*38. MHR WR Spidders
- \*39. MHR WR Hardcopf's Coal-Lee Bonanza
- \*40. GMHR WR La'Mist Ye Olde Fibber McGee
41. MHR WR Hillbilly Medicine Man
- \*42. MHR WR Lewcol's Louisiana Lily
43. MHR WR Normandy Jigger of Blackjack

### OWNER / HANDLER

Bob Dunn / Phil Locker  
 Lyle Babcock  
 David Foulk  
 Jim Cimburke  
 Matthew Pope  
 Nunzio Litterio / Sterling Rutherford  
 Jerry Freel  
 Paul Young  
 Bob Skauge  
 Lenda Barker / Lars Barker  
 Chip Clifton / Alan Pleasant  
 Larry Brown  
 Alex Cramer  
 Billy or Sterling Rutherford  
 Chris Hoover / Randy Kelley  
 Dan Henderson  
 Lenda Lee Barker  
 Haig Boyadjian / Vito Angelone  
 Thomas Bulle / Alan Pleasant  
 Sherry Gregory / Jim Cimburke  
 Trish Jagoda  
 Larry Downing  
 Jerry Day  
 John Gerli / Jim Cimburke  
 Bob Skauge  
 Phil Locker  
 Mark Lowmiller (entered, did not participate)  
 Barry Smith / Alan Pleasant  
 Jim Kidwell  
 Randy Kelley  
 Sterling Rutherford  
 William Fournier  
 Olive Wolters / Jack Jagoda  
 Clay Jones  
 Bubby Shuler / Alan Pleasant  
 Alan or Gwen Pleasant  
 William Russell III / Alan Pleasant  
 Bernard Roberge  
 Robert Hardcopf  
 Charles Markham  
 Bill Creasy / Vito Angelone  
 Tedd Snodgrass  
 R. Alan Black



## DOG

- \*44. GMHR MD's Ice Cutter, MH
- 45. MHR WR Fellow's Northern Pride
- 46. MHR Rippin Shades of Hot Pursuit, MH
- \*47. GMHR WR Watersplitter, MH
- \*48. MHR WR Jessie Black Hunter
- \*49. MHR WR Early Times Sandman Stanley
- \*50. GMHR FC Wellborn's All Star, MH
- 51. GMHR WR Southland Repeat Performance
- 52. MHR WR Peter's Challenge
- 53. GMHR WR Riptide Tule, MH
- \*54. GMHR Valhaven's Phinlin Zap, SR
- \*55. MHR Southland Super Rude
- \*56. GMHR WR Patchwork Farms Bull Bramble
- \*57. MHR Mountain Run Trooper
- 58. MHR WR La'Mist Lethal Lazer
- \*59. MHR WR Super XX Magnum Skeet
- \*60. GMHR WR Decoy Aurora Lynn Pruhs
- 61. GMHR WR Becky of Burlynleigh
- \*62. GMHR WR Day's Super Coal Black Sadie
- \*63. MHR WR L and L's Splash of Gold Jack
- \*64. GMHR WR Shawn's Molson
- \*65. GMHR WR CJ's Bocephus
- \*66. MHR WR Red Razamataz of Thunderball
- \*67. MHR WR Patchwork Farm's Chelse
- \*68. GMHR WR Nick's Kellogg Coco Puff
- 69. MHR WR Moon River's K C Desperado
- \*70. MHR Montauk's Boomerang
- 71. GMHR WR Granddaddy Jim's Max
- \*72. GMHR Double A's Won't Rust, MH
- 73. GMHR Kings Valley Clancey
- \*74. MHR WR Jatal's Channel Kamie
- 75. GMHR WR Maple Ridge Nitro-Express
- 76. MHR M D's Split Decision
- \*77. MHR WR Pungo's Regal Roxy
- \*78. MHR WR Topbrass Rudy of Trifecta, CDX, MH

## OWNER/HANDLER

David Foulk  
Richard Barbera  
Mike Crow  
David Foulk  
John Barton  
Mary Lee Kyte / Alan Pleasant  
Milly Welsh  
Trish Jagoda / Alan Pleasant  
Peter Van Leeuwen (entered, did not participate)  
Mark Lowmiller (entered, did not participate)  
Frank Thorngren  
Matthew Pope / Alan Pleasant  
Alex Cramer  
Jane Kelso  
Gerald Claus  
William Corbett / Charles Journey  
J. Dana Pruhs  
Al Knickle  
Jerry Day  
Larry Brown  
Shawn Matla  
Charles Journey  
Marty Day  
George Cramer / Vito Angelone  
Jack Kendrick / Dan Hosford  
Lyle Babcock  
Whit Honeycutt / Charles Journey  
Jim Bryson  
Vito Angelone  
Frank Thorngren  
Daniel Desgagne  
Joanne Smith  
Brian Keehn / Jim Cimburke  
Henry Goodson / Alan Pleasant  
Lisa Kane / Vito Angelone

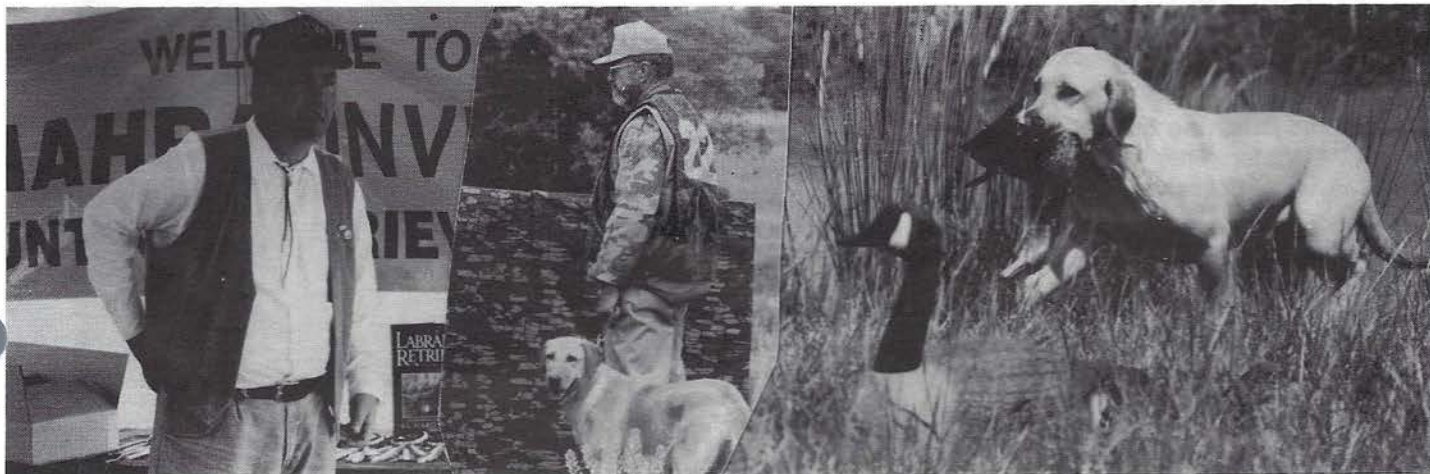



# 1994 RICHARD A. WOLTERS / NAHRA INVITATIONAL STATISTICS

## Dogs Entered 78

## Dogs Qualified 55

### Starting Dogs By Breed and Sex

Black Lab Males 33  
Yellow Lab Males 11  
Chocolate Lab Males 3  
Golden Retriever Males 2  
Black Lab Females 18  
Yellow Lab Females 7  
Chocolate Lab Females 3  
Chesapeake Bay Retriever Females 1

### Oldest Dog

MHR Westwinds Bold Tiger  
10/06/82

### Youngest Dog

GMHR WR Early Times Sandman Stanley  
3/26/92

### Average Age 3 years

## Dogs Handled By Men 71

## Dogs Handled By Women 7

### Sires With Two or More Progeny Entered

FC-AFC Trumarc's Hot Pursuit  
GMHR WR Richards Fellow  
FC-AFC Candlewoods M D Houston  
FC Cookies Spot'Em Now  
MHR Lucas Morgan of Fairfax  
FC-AFC Trumarc's Savage  
FC-AFC Trumarc's Zip Code  
Rhum of Drumtochty

### Dams With Two or More Progeny Entered

Southland Thunder Annie  
MHR Berry's Black Water Maggie  
GMHR Joe D's Gold Nugget  
Jubilashus Odell of Zanzibar

### Parents and Offspring Entered

GMHR WR Watersplitter, MH  
MHR Newton of Belmeade

GMHR WR Watersplitter, MH  
MHR Chris's Blackhawk Ruger

GMHR WR Lacy Lee of Lolenda  
MHR WR Lolenda's Caballero Blanco

GMHR WR Southland Repeat Performance  
MHR WR Silverbrook Prince Performer

GMHR WR Patchwork Farms Bull Bramble  
MHR WR Patchwork Farm's Chelse

### Littermates Entered

MHR Chris's Blackhawk Ruger  
MHR Newton of Belmeade

MHR WR Luke's Strok-Her Ace  
GMHR WR Sweetwater Brandy

MHR WR Dare  
GMHR WR RAW's Southland Duck Soup

### Qualifiers By Breed and Sex

Black Lab Males 22  
Yellow Lab Males 6  
Chocolate Lab Males 3  
Golden Retriever Males 2  
Chesapeake Bay Retriever Females 1  
Black Lab Females 14  
Yellow Lab Females 4  
Chocolate Lab Females 3

## Qualifying Dogs Handled By Men 53

## Qualifying Dogs Handled By Women 2





# NAHRA Judges' Newsletter

1994 Number 2

We are trying a new format in this issue of the newsletter. Several NAHRA members have submitted detailed comments on difficult areas in the rules and we are publishing them under their names. In the past we kept contributors anonymous as a policy to promote free exchange and avoid controversy over personalities or regions. The trailing issue a while back was mostly written by a reader. We still want to encourage detailed participation by a variety of members, so are trying this new approach.

Brad Lindberg is an avid hunter and experienced NAHRA judge with over 30 points. His contribution concerns switching marks.

## Interpretation Article on Switching

by Brad Lindberg

The definition of a switch on marks relies on two important concepts "the area of the fall" and the notion of "establishing a hunt". These ingredients are present in the definition found in the NAHRA rule book on page 22, Section 24:

Any dog that goes to the area of a fallen bird during a marking test, establishes a hunt, leaves ("switches") and retrieves another bird or returns to an old fall and establishes a hunt shall be eliminated.

A complete understanding of the concept of the "fall area" as discussed in the rules on page 41 paragraph 4 is extremely important:

What precisely constitutes the "area of the fall" defies uniformity of definition from test to test, yet, at the outset of each test, each judge must arbitrarily define its hypothetical boundaries for himself, and for each bird in that test, so that he can judge whether dogs have remained within his own concept of the "area of the fall", as well as how far the dog has wandered away from "the area" and how much cover has been disturbed unnecessarily. In determining these arbitrary and hypothetical boundaries of the "area of the fall", due consideration must be given to various factors: (1) the type, height and uniformity of the cover, (2) lighting conditions, (3) direction of prevailing wind and its intensity, (4) distance to the "mark", (5) the speed of individual dogs, (6) whether there is a change of cover (as from stubble to plowed ground, or ripe alfalfa, or to machine picked corn, etc.) or whether the "fall" is beyond a hedge, across a road, or over a ditch, etc., and finally and the most important, (7) whether one is establishing the "area of the fall" for a single retrieve, or for the first bird a dog goes for in multiple marks, or for the second or third bird since each of these should differ from the others.

In general, the "area of the fall" for a first retrieve in a "double" should be smaller than for the second bird since each of these should differ from the others.

In general, the "area of the fall" for a first retrieve in a "double" should be smaller than for the second bird, and both of these should be larger in "triple" and larger still for the third bird in it. Also, "the area" for short retrieves should certainly be smaller than for longer retrieves.

Once we establish the fall areas for the test that we are judging we can begin to judge the dog work on our test. To determine if a dog has switched during the test we need to define another term which appears in the definition of a switch. What do we mean when we say that a dog "establishes a hunt"?

### RULE BOOK

A dog establishes a hunt when he begins a methodical or random search of an area. If this hunt takes place outside of our established fall area then we generally begin to mark a dog down but we are not concerned about a switch at this time. But if the dog enters our fall area and continues his search or goes directly to the fall area and begins the search then we can anticipate the possibility of a switch. Once the dog establishes a hunt in a fall area he must complete the retrieve of that bird before entering and hunting within any other fall area.

### JUDGES' QUIZ ON SWITCHING

(1) In a multiple marking test the judges have discussed the fall areas. Several dogs run the test with good results, but as the current dog takes his line to the last bird down he can't seem to decide which bird to take first. He passes the closer mark (first bird down) gets wind of the bird and runs into the fall area, slows briefly, but then decides that he knows where the last bird down is and continues on to make a short hunt and retrieves the last bird down. This is a switch. TRUE or FALSE

(2) After delivering his first bird, the dog in question (1) is sent for the remaining bird (first bird down). He enters the fall area, hunts the area but is unable to come up with the bird. He expands his search until he is near the old fall and remembers that there was a bird in that area and begins to hunt the old fall area, he is handled back into the fall still containing a bird, is handled to the bird and makes the retrieve. This is a switch. TRUE or FALSE.

(3) A bird that lands in the water with a splash which is clearly visible to the dog must have a fall area entirely of water. TRUE or FALSE.

(4) A bird thrown on land with the dog's view of the fall unrestricted must have a fall area entirely on land. TRUE or FALSE.

### OPINION QUESTIONS ON SWITCHING

(1) Can two fall areas overlap, and if they can how would you judge a dog that established a hunt in both areas prior to retrieving one of the birds.

### ANSWERS TO THE QUIZ.

(1) TRUE, this is a switch on marks PROVIDED the dog "slows" enough to truly establish a hunt. It is NOT necessarily a switch if the dog looks toward the bird or perhaps even veers slightly toward the bird, but truly does not establish a hunt for the bird. Simply running through a fall area does NOT constitute "establishing a hunt," but having the dog veer toward the bird and slow slightly could make for a difficult judgement call.

(2) TRUE, this is a switch if the handler allows the dog to establish a hunt in the old fall. It is certainly permissible to handle a dog that is about to switch without elimination, but it is not passing work if the dog first clearly switches, establishes a hunt in the wrong area and only then is handled back to the correct bird.

*Continued on next page*



## Judges Newsletter

*Continued from previous page*

Again, this scenario can sometimes create difficult judgement calls. A dog that appears to give up his hunt has committed a very serious fault.

(3) FALSE, a fall in cover near the edge of water with the wind ashore certainly has an area including land.

(4) FALSE, a fall on land near water might well include water in its area of fall.

(5) TRUE, the type of cover, including transitions from land to water must be taken into account when determining the area of the fall.

### FEEDBACK

We need your input on opinion and interpretations and seek ideas of new issues. Brief replies will be kept anonymous and complete ideas of article, quiz, opinion questions and answers can be published with or without your name at your choice. We will work with you to complete detailed contributions editorially and correspond about those details. Please send them to:

Keith Stroyan

2807 S.W. 340th ST. Oxford, IA 52322

## MHR



MHR-WR Chestnewton's Magnum Meggie, D.O.B. 8/9/93 completed her MHR in NAHRA on 3/26/94 at the Quail West Field Test in Parker, Arizona. She was the oldest dog of 18. Three other Chesapeakes were entered. Meg was born in Canada and has been running NAHRA trials in Manitoba, Iowa, California and Arizona. She is owned by William McNerney.

## SILVERBROOK KENNELS

### AT STUD

#### MHR-FC-AFC WESTWINDS BOLD TIGER

*(Throws Blacks - Chocolates - Yellows)*



OFA LR-18354 PRA CLEAR

FC-AFC AIR EXPRESS  
FC-AFC-CFC TRIEVEN THUNDERHEAD  
WANAPUM TWIGGY

NAFC-FC DUDE'S DOUBLE OR NOTHING  
DALES DOUBLE HOPE  
BITTERROOT HOPE

- 1984-High Point Derby Dog
- Qualified For 8 Nationals
- 1986 & 1989 National Open Finalist
- 1989 National Amateur Finalist
- 1988 & 1990 8 Series National Open
- NAHRA MHR In Less Than One Month
- Qualified For 1993 & 1994 NAHRA Invitational

#### GMHR-WR SOUTHLAND REPEAT PERFORMANCE



OFA LR-3740 PRA CLEAR

NFC/AFC SAN JOAQUIN HONCHO  
NAFC-FC TRUMARC'S ZIP CODE  
SEYMOUR'S WINDJAMMER MIST

FC-AFC-CFC TRIEVEN THUNDERHEAD  
GMHR TRIEVEN THUNDER ANNIE  
TRIEVEN DREAMBOAT ANNY

- MHR at 27 Months/GMHR at Three
- Qualified For 4 Invitationals
- 23 FC/AFC/MHR's In Four Generation Pedigree
- Athletic, 95 lbs. of Style

**CALL FOR INFORMATION ON UPCOMING LITTERS**

**CONTACT: TRISH JAGODA SILVERBROOK KENNELS**  
629 Cambridge St. Fredericksburg, VA 22405 (703) 899-2623



# News from Ontario

## Horseshoe Hunting Retriever Club - Nahra's 1st Base in Ontario.

By Cathy Herring

A little better than a year ago, Horseshoe Hunting Retriever Club, Ontario's first NAHRA club, was formed. February 27/28/1993 saw twenty-five curious and skeptical dog people gather for a Judges Clinic presented by Jack Jagoda and David Foulk. Also on hand were Brad Lindberg and Kent Repka.

A lake effect snow squall prevented some from attending the clinic, but those that made it, enjoyed the presentation and by the end of the day NAHRA had a few more supporters and new members.

Sunday morning was bright and sunny and Day 2 of the clinic commenced at Valens Conservation Area, north of Hamilton, Ontario in lots of fresh snow. Again about twenty-five handlers and dogs arrived for a day of hands-on testing and explanation.

Cathy Herring and Brad Lindberg handled the field portion of the clinic, as Jack and David had declined the loan of down filled jackets and tall boots and had departed for warmer parts of America, on an early a.m. flight, to escape the snowy climate of northern lakeside living.

Tests and questions of all three levels of testing were put forth and by late afternoon, everyone was pleased to have had such a

good time, while learning so much more about NAHRA. The only question heard now was "when are you going to start a CLUB?"

Many phone calls and several hours later, Horseshoe Hunting Retriever Club was created, with Cathy Herring at the helm. The name of Horseshoe was chosen as Toronto is situated in the middle of the Golden Horseshoe for commerce and trade, beginning at Niagara Falls/Buffalo and swinging along the north shore of Lake Ontario east to Peterborough, Ontario.

Next on our agenda was to plan and host our first licensed NAHRA event. Well, with approximately six weeks of thought and planning and four dedicated club members, Horseshoe held its first full double event, testing 77 dogs.

Our neighbors in New York state, were most helpful with loans of equipment and their NAHRA judging expertise. Horseshoe was a success and without our good friends, it would not have been so easy. Our sincere thanks go out to them all.

Friendships, good neighbors, and an excellent standard with which to test the dogs is truly the definition of NAHRA.

*Continued on page 23*

Black • Chocolate • Yellow • Black • Chocolate • Yellow • Black • Chocolate • Yellow

### *Cover the Waterfront with Proven Performance*



**"JAZZ"**

#### **A private Breeding of Exceptional Quality**

#### **FC-AFC WESTWINDS BOLD TIGER**

- 1984 High Point Derby Dog
- Qualified for eight nationals
- Finalist 1986 & 1989 National Open; 1989 National Amateur
- Qualified for 1993 & 1994 NAHRA Invitational

#### **GMHR WR SCANLON'S SMOKEYJASMINE MH**

- Qualified for 1991, 1992 & 1993 NAHRA Invitationals
- Qualified for 1992, 1993 AKC Master Nationals
- Superb upland hunter, very birdy, very easy to handle
- Great gun dog, fine family companion (ask my grandkids)

*Pups raised at home, well socialized, dew claws removed; wormed and immunized. Can ship from all 3 D.C. area airports. Significant discount for NAHRA members.*

John W. Scanlon M.D.

10,000 E. Bexhill Drive  
Kensington, MD 20895

Days (202) 293-6641  
Nite (301) 942-5699

Black • Chocolate • Yellow • Black • Chocolate • Yellow • Black • Chocolate • Yellow



# A Dream Come True

## Alaska trip for NAHRA Raffle Winner

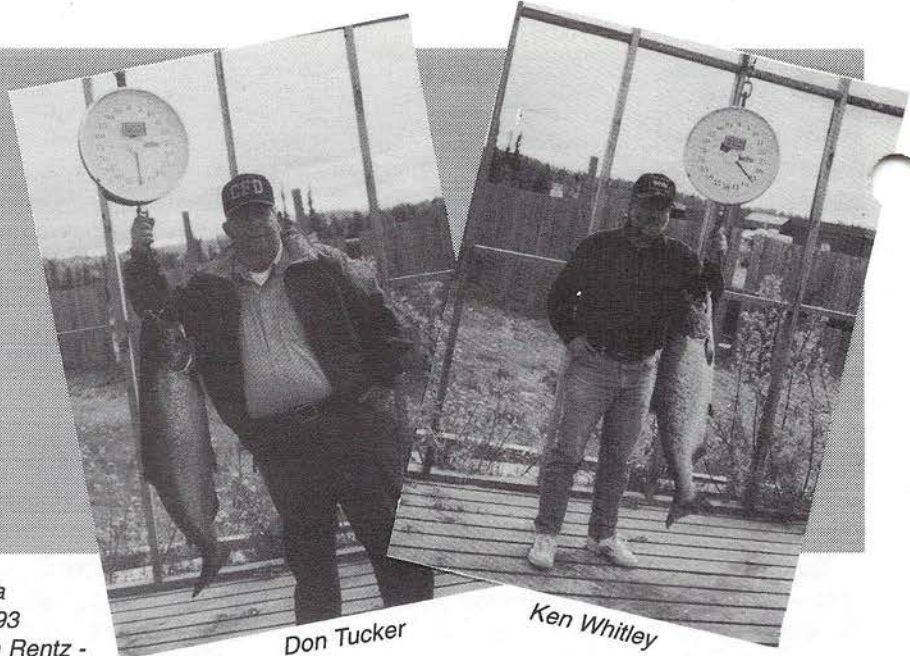

Don Tucker

Ken Whitley

First of all, I would like to thank NAHRA, Peninsula Retriever Association, Bob "Eagle Eye" Tamburelli - '93 NAHRA International Raffle Committee member, Tom Rentz - committee chairman, Jack Jagoda, and Don Tucker for asking me to be his guest on the fabulous Alaskan trip that he chose as third place winner in the NAHRA Raffle.

In no way am I able to put into words this trip of a lifetime. As spectacular as seeing wildlife ; whales, otters, seals, moose, caribou, snow covered mountains, glaciers, beautiful streams and rivers and experiencing some fabulous fishing, the people that I met in Alaska have to be their most valuable resource. They will be forever etched in my heart and mind.

Bob Tamburelli was responsible for coordinating our trip. He took time off from his busy work schedule to help ensure us a great trip. He went above and beyond the call of duty as our "personal Alaskan Tour Guide". He is extremely knowledgeable on the history of the land and its people. Bob made the trip!

Mary and Bill Bixby, along with Harold Zimmerman, set up their 31 Airstream Trailer complete with water and electricity for our lodging accommodations. It was a nice place to kick back.

Harold and Jean Zimmerman opened their house to us. I miss Jean's hotcakes, coffee and especially her battered fried halibut. Harold "Geritol" Zimmerman is a trip by himself. Thanks to him I didn't feel like I was "without dogs". I could hear training stories and enjoy the company of one of his dogs, Shadow.

Marty Day, another Peninsula Retriever Club Member, carried us out on the Kenai River. We didn't have any luck, but we enjoyed the sites and stories that he and Harold had to tell.

Joe Steiner, a good friend of Bob's carried us out in the Pacific trolling, and Don and I caught our first king salmon, weighing 37 and 33 pounds. It was an unbelievable joy working to get the fish in.

I can't say enough about Mary Ann and Bob Dauenhauer, Bob's sister and brother-in-law. We stayed with them and Bob in their ocean front cabin in Deep Creek. It's a fantastic dome shaped cedar cabin on the bluff overlooking the ocean. You can't truly know peace until you experience watching the eagles and seeing the mountains and ocean.

I guess going "above and beyond the call of duty" runs in the family since Mary Ann and her husband, Bob, also did everything in their power to make our trip pleasant. In addition to cooking and packing lunches, Bob even gave us some of his special smoked salmon.

Joe Haynes, the "fish magnet", carried us for another successful day. I caught a nice king salmon. Don had a 60 pound plus on the line for a while: it was one that got away and stories can be told about.

Pat Johnson, a licensed Alaskan Guide, was not able to work us both in for a halibut trip, but he did the next best thing; he gave us a fish. From what I've heard, he's the best halibut guide in the area, and I hope to be able to find out for myself one day.

I can say from experience that NAHRA has the "cream of the crop" as members.

From the "lower 48", I would again like to thank Bob, his friends and the members of the Peninsula Retriever Club. "Ya'll" will always be in my heart and welcome in my home.

Labs Forever,  
Ken Whitley

Dear Don and Ken,

It was our pleasure, NAHRA Alaska Region, to host you and Ken as the '93 NAHRA International Raffle winner. As you know, we Alaskans take great pride in our state and enjoy showing off its many natural wonders and its people.

Before time races off, I want to take a moment to tell you both how easy you made my job. You never said no to any of my suggestions and rolled with the punches when a problem arose and we moved on through plans A, B, C, etc. to achieve our objective. Because of your attitude, sense of adventure and compatibility as travelling companions, it enabled us to piece together one very extraordinary 6 day Alaskan adventure that none of us will ever forget.

In closing, remember: "Keep a tight line and rip their lips out". Enjoy your Alaska booty!

Respectfully,

Robert L. Tamburelli

PRA Board Member

'93 NAHRA International Raffle Committee Member



# CANTERBURY KENNELS AT CLOUGH POND

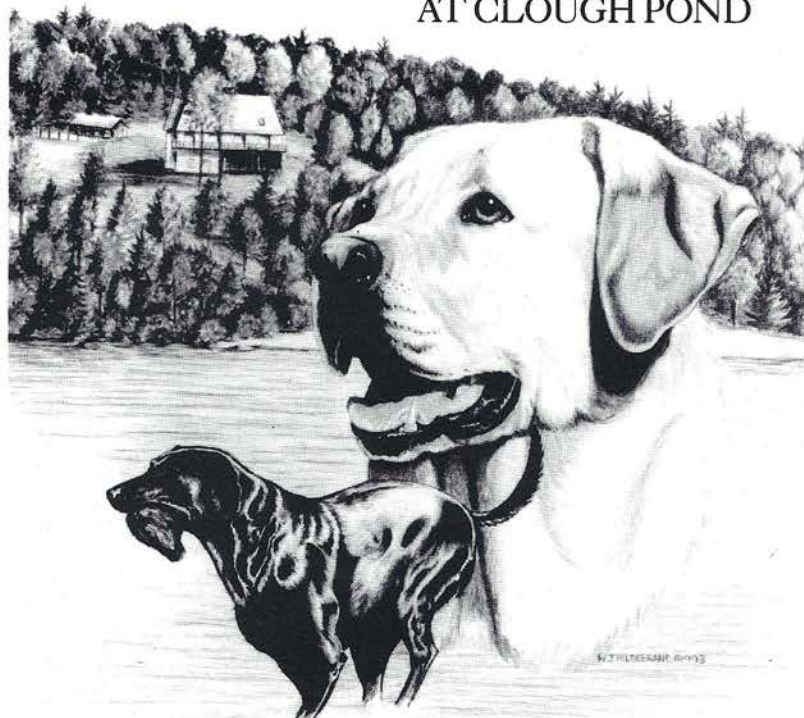

*Presents*

## PUPPIES

### LITTER #1-Blacks-Whelped June 17, 1994

FC-AF Air Express  
FC-AFC Itchin' To Go  
Stillwater Peggy

**Sire: FC-AFC WILDERNESS HARLEY TO GO (b)**

OFA LR-19528, CERF LR-1930/92-111

NAFC-FC River Oaks Rascal  
AFC Black Gold's Candlewood Kate  
FC-AFC Candlewood's Nellie-B-Good  
NFC-AFC San Joaquin Honcho  
NAFC-FC Trumarc's Zip Code  
Seymour's Windjammer Mist

**DAM: CANDLEWOODS CANTERBURY CANDY, JH (b)**

OFA LR-55262G35F CERF LR-5601/92-10

NAFC-NFC Candlewood's Super Tanker  
NFC-FC-AFC Candlewoods Tanks A Lot  
Candlewoods Tiz Too

### AKC BENCH & FIELD LABRADOR RETRIEVERS

### LITTER #2-Yellows-Due to whelp July 28, 1994

FC-AFC Air Freight  
CFC-CAFC Whylab's Cool Nose Luke  
Nilak Sally Streaker

**SIRE: GLENHAVEN'S CHAMPAIGNE CHARLIE (Fox red yellow)**

OFA LR-42086F34M, Eyes Clear

Qualified All Age Open Dog

CFC-CAFC Howard's Jade of Abilena  
Howard's Black Sable  
CFC-CAFC Glenhaven's Ebony Girl

CH Jaycourt Follow Mee  
CH Scrimshaw The Saint  
CH Scrimshaw Blue Nun

**DAM: CANTERBURY CHAMPAGNE COCTAIL, JH (Y)**

OFA LR-553-72G35f, Eyes clear

Ch Chebacco J. Robert  
Tolman's Brandy Alexandra  
Birchbriar's Lady Sarah

### LITTER # 3-Blacks-Due to whelp September 30, 1994

NFC-AFC San Joaquin Honcho  
NAFC-FC Trumarc's Zip Code  
Seymour's Windjammer Mist

**SIRE: CODY'S RAPID TRANSIT (b)**

OFA LR-42023G28M, Eyes Clear

Qualified for the 1994 Canadian National

FC-AFC Lawnhorn's Cadillac Mack  
FC-AFC-CFC Frolickun Freeda  
Pooka Rue's First Edition

NFC-AFC San Joaquin Honcho  
FC-AFC Trumarc's Hot Pursuit  
NFC-FC-CFC Risky Business Ruby

**DAM: CANTERBURY'S HOT PINK PURSUIT JH (b)**

OFA LR-48910G27F, Eyes Clear

NAFC-FC Trumarc's Zip Code  
Southland Canterbury Annie, JH  
GMHR Trieven Thunder Annie

Priscilla and John Tolman  
Canterbury Kennels  
Berry Road-Clough Pond  
Canterbury, NH 03224  
(603) 647-8887

Puppies well socialized, dew claws removed,  
introduced to water and pigeons, weather permitting  
Additional OFA, Eye, Pedigree and Guarantee Information  
Furnished Upon Request





*1991 National Amateur  
Field Champion  
Jake's Son Of A Gun Runner*



*1992 Top Shooting Dog  
Champion Fair Play*



*1991 High Point Derby Dog  
Vinwoods Takes A Lickin'  
"Timex"*

*From left to right:  
Jake Schroder, Harold Ray,  
Sherry Ray, Danny Farmer,  
Rex Ferrier, Dean Reinke, Jr.*



**IF YOU'RE GOING TO HUNT WITH THIS**

The first time you see Ferrier's Troublemaker heading hard and fast to the front to pin a bird straight down a 50-foot levy, you know Rex had a plan.

The moment you learn Fair Play won the Top Shooting Dog Award in just half a season, against competition that would make some people give up before they ever started, you know Harold and Sherry had a plan.

And when you hear the likes of perennial champion handler Danny Farmer wistfully declare that there'll never be another dog like Timex, you know he had a plan. A plan that paid off in ways even he had never imagined.

One look at the dogs and titles of all these hunters and you know they all had a plan. One that included years of breeding. Training, lots of it. Patience. Luck.





**BUNCH, YOU BETTER HAVE A PLAN.**

And the unsurpassed nutrition of ProPlan brand dog food. Just look at a bag of ProPlan® Performance Formula on your next trip to the feed store. You'll see chicken, right there at the top of the ingredients list. Real chicken.

It's the chicken and the corn and the brewers rice and everything else that help give ProPlan its important fats, proteins, carbohydrates, vitamins, and minerals.

Everything that research, and common sense, tells us a hard-working field dog needs. It just goes to show you that to gain the lofty status of these hunters and their dogs, their plans didn't have to include any unusual decisions.

Just all the right ones.

**PERFORMANCE. IT'S ALL PART OF THE PLAN.**

Pro Plan® Brand Pet Food © 1992, Pro Visions Pet Specialty Enterprises, Division of Ralston Purina Co.



*1992 Tennessee Open  
Shooting Dog Champion  
Destinare*



*1992 ABHA American Open  
Walking Shooting Dog Champion  
Ferrier's Troublemaker*



*1991 High Point Combination Open  
and Amateur All-Age Dog  
FC/AFC/CFC Raintree's Sassy Lady*

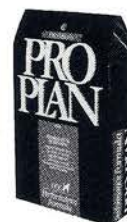



# SOUTHLAND KENNELS

WHERE HUNTERS ARE BORN



**Field Bred Labrador Retrievers**

## ***TWO EXCEPTIONAL FALL LITTERS***

Ready to go mid-November

### **Litter #2 (Black) Due to whelp September 27th**



*Southland Belle*

Belle is a stocky, 65 lb. retriever. She was pick female from a litter sired by GMHR RAW's Tartu, who was owned by Richard Wolters. She has several MHR brothers and sisters. Belle has been bred to GMHR RAW's Southland Duck Soup, who was also owned by Wolters. This unique breeding is sure to produce dogs that will excell in the field.

### **Litter #2 (Black) Due to whelp September 30th**



*Southland Clay Creek Maggie*

Maggie is a very stylish, 65 lb. female out of NAFC-FC Trumarc's Zip Code and WR Southland Virginia Creeper, full sister to GMHR Trieven Thunder Annie, the first MHR in the nation. Maggie has two MHR littermates. She has been bred to FC-AFC-MHR Westwinds Bold Tiger.(see ad pg.16) These pups will make excellent hunting companions.

Our pups are introduced to birds and retrieving pigeons by the time they are 7 weeks of age. Weather permitting, pups are introduced to water and swimming. Dew claws are removed and pups will have all necessary shots and wormings. We work very hard at producing top quality hunting retrievers and hope you will consider a Southland puppy.

**Information and Pedigrees on Request**  
**Jack & Diana Jagoda**

**35 Misty Lane, Stafford, VA 22554 (703) 752-7591 - FAX (703) 752-4805**



## Horseshoe H.R.C.

*Continued from page 17*

Horseshoe H.R.C. has prospered over the past year. Our winter training sessions held the second Sunday of the month at Valens Conservation Area, will be back again this winter, commencing on December 11 and will continue until April 9/95. We are now the proud owners of 12 new shotguns and several game calls. A quarterly newsletter keeps the membership of 40 informed and active. As I write, we are busy planning our 2nd Annual Singles Championship, to be held at Valens, September 17/94.

Horseshoe's double licensed NAHRA events for '94 were as big a success as last year's! Prominent Field Trial Clubs in the greater Toronto, Ontario have, since, expressed interest in NAHRA and Horseshoe will be working closely with these clubs to ensure that the NAHRA concept prospers on Ontario. Already, a Judges clinic is planned for September 10 to be hosted by the Labrador Owners Club.

It's hard to believe that just over a year ago we were just an idea. We have broken alot of ground, but there are still many things to accomplish. It just goes to show you that with a focused thought, alot of work and good friends with the same vision, anything is possible.

*For more information on Horseshoe Hunting Retriever Club contact: Yvonne Mangan, Secretary, RR#2, #3 Sideroad, Campellville, Ontario LOP 1B0. Tel: (905) 854-0533, or Cathy Herring, President Horseshoe H.R.C., (new address) 165 Jones Street, Oakville, Ontario. L6L 3E8. Tel: (905) 847- 2889 / (905) 332-4800.*



Large Dog & Tool

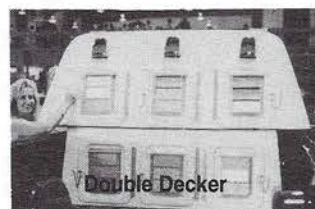

Double Decker



Double Decker



## Dog Equipment, Inc.

1205 East Logan-Moberly, MO 65270  
Rob Cater, Owner (816) 263-5533

**Over 20 styles of fiberglass trailers, boxes and topers, many transportation accessories, and a full selection of electronic training equipment. Write or call for our FREE BROCHURE.**

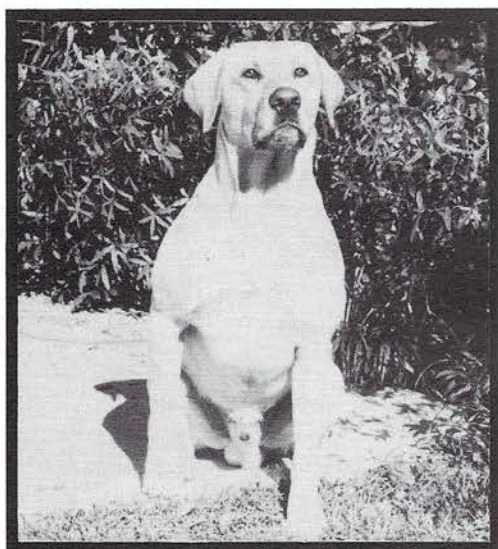

**GMHR WR Richard's Fellow MH**

**May 22, 1982-April 22, 1994**

**3x All American  
860 Lifetime Points**

*"A legacy of Dignity and Performance"*

## A Tribute to Our Sire . . .

### 1,000 Point Club

GMHR CJ's Bocephus (5X All American)  
GMHR Gwen's Man Bozworth MH (3X All American, Master National)  
GMHR Bay Creek Dan MH (All American, Master National)  
GMHR Double A's Won't Rust MH (2X All American)

### GMHR Titles

GMHR Fellow's Mr. T (All American)  
GMHR Bay Creek Whiskey on Ice MH (All American)  
GMHR Sir Jet II (All American)  
GMHR Cook's River Farm Jack

### MHR Titles

MHR Bay Creek's Tanner MH  
MHR Chief Sampson of Titicas Mountain  
MHR Fellow's Northern Pride  
MHR Lolenda's Cabalero Blanco  
MHR Sir Fairfax of Essex  
MHR Bill's Ginger Lynn  
MHR L&L's Splash of Gold Jack (All American)  
MHR L&L's Bay Creek Kelly (All American)  
MHR Lee's Sundown Cody MH  
MHR TC's Miz Lu  
MHR Deep Springs Snappin Maggie  
MHR Springlake Chewbakka  
MHR Mitchell's Princess



# Thank You, Thank You, Thank You

To the membership of the Central Coast H.R.C. Inc.:

We did it. It could be done. The little engine climbed the hill (with a lot of help from its friends).

Thank you to each person who worked so hard to bring about the Eighth Annual Field Test and the Fourth Annual Regional Field Test and a Judges' Clinic-all sponsored by our fine club.

Necessarily, it turns out there were some real work-horses making the weekend doable. Steve and Sharon Hallett come immediately to mind for a dozen reasons.

We had no home for our test until Sharon started prospecting and digging into her store of knowledge and courage. Through her and Steve, the Estrell Ranch extended hospitality to the club for the field test. Steve agreed to be the Gun Captain and acquired gunners from the Santa Lucia Sportsman's Club (one of them, Dawn Boatwright, became a member of CCHRC). Then Steve started selling Gun Raffle tickets-he hustled them at the Gun Club. Sharon started planning hospitality. What a job she did: baking dozens of cookies; cleaning out the hospitality trailer from the mess it was in; shopping for snacks, sandwiches, and sodas for the workers and judges. Then Steve got to work on the equipment. One of his happy discoveries was that the trailer had no lights. He began to rig up the lights and discovered that the wiring on the trailer had a big gap in it. Frustrated, he set about to fix the whole thing before hauling it to Estrella Ranch on Friday morning. He had worked several days before the test with Sharon. They both worked all day Friday. Steve came back to work at the Judges' Clinic. Then on Saturday morning bright and early they both showed up very early to get things started by checking in the guests and handlers. By Saturday night they were so tired that all they could do was gather about \$1,500 in sales and help us get the awards event off and running. After cleaning up Saturday night they grabbed a little sleep before busting in to the Test site. We had no beans for the Sunday lunch so Sharon whipped up a batch of delicious beans on Saturday night-after the day at the test-brought them to the hospitality trailer on Sunday morning and began checking people in for the club test. Steve had asked me to bring an extra gun so he could help with the work so after a while when things settled down a bit off he went to throw birds and help with the tests. Then it was time to fold up the camp and get ready to clean up. Sharon worked at that while Steve went off to shoot or throw or whatever was needed. She drove one pickup load home to begin the big clean up. Steve hauled the trailer with his Pathfinder. So then it's over, right? Wrong!!! Now it's time to unload the trucks and get things put back in place. So now it's all over, right? Wrong!!! Steve and Tim Booth have agreed to go back out to the Estrella Ranch on Monday to finish the clean up and haul the port-a-potty back to town. They did. No wonder it takes so long to recuperate.

This is just one of the stories. There are other: John Wilkins, Tim Booth, J.P. Hoagland, Kathy Pry, Mike McGann; the happy bar-b que trio: Dave Carey, Larry Culver, Herb Connor; another faithful oldie but goodie-Ron Sauls; Jack Jagoda also helped by running a test dog. I might mention that Mr. Jagoda said to me on Friday evening, Warren, if you need me to do anything this week-

end just ask-like throw birds or run errands or anything. He meant it. I think it's great when the number one person in the organization can be so willing to help out. Truly, a fine example of human generosity and willingness to help on whatever level. Bethanie Alderson volunteered to help with the marshalling. I stayed at the hospitality trailer and met with a lot of people including some beginner people. I certainly did not plan to be there with a broken fibula on my fight leg when I took on this responsibility. We also had a place to hold all that activity when we began.

Let's begin to look at next year. A person to step forward to get us going; a place to have the event(s). We have asked for March 11th and 12th in 1995.

It takes a lot of people to put on one of these hunting tests. It takes people like Jim Pry who will call up and say, "I'll do the clean up"; like J.P. Hoagland, "I'll get the birds for you". This is the message we have to get across to our new folks, those running the beginner dogs: the message also is, "If you say you'll do something then do it". If you are not going to follow through then just do the Nancy Reagan thing and say "No"!

We have a wonderful club. We have done a lot for people and for the dogs over the past 10 years. I know that the next 10 years can do a lot also. It can even be a better 10 years for training and testing and hunting and having fun with people and with their dogs.

Good training and testing and hunting to all of you: may your lines be straight and your marks pin pointed with beautiful dogs which have the line manners of Lassie, the courage of Rin Tin Tin, the marking of River Oaks Corky, the stamina of Super Chief, the line ability of a laser beam.

Kind regards to each of you and to your dogs:

Warren Alderson  
Chairman '94

## GMHR, HRCH Sir's Choice Gumbo MH

May 24, 1986-July 29, 1994

### "Gumbo"

*She brought so much into our lives: The titles, friends,  
family and the good times hunting.*

*May your days now be filled with birds and nights warm  
and comfortable until we can once again go and . .*

*Hunt'em up*

*Mike & Sharon Moroz*

## GMHR GWENS MAN BOZWORTH MH

November 15, 1987-May 30, 1994

*Our condolences to  
Alan and Gwen Pleasant  
on the loss of "The Boz".*

**Chip and Sharron Clifton**



# Coming Events

## KEY

ST = STARTED

1 = SINGLE

IN = INTERMEDIATE

2 = DOUBLE

SR = SENIOR

(EVENTS THAT HAVE NO STAKE DESIGNATION ARE SINGLE STARTED, SINGLE INTERMEDIATE AND SINGLE SENIOR)

## SEPTEMBER

9/03-04 High Plains Hunting Retriever Association, c/o Lyle Babcock, P.O. Box 1182, Woodward, OK 73802-1182, 405-256-4855, 2ST, 2IN, 2SR

9/03-05 Greater Pacific Northwest Retriever Trial Club, c/o John Tate, 11370 SW Fonner Rd., Tigard, OR 97223, 503-624-9200, 2ST, 2IN, 2SR

9/03-04 Club du Chien Rapporteur du Saguenay Lac St-Jean, c/o Christine Lapointe, 622 Principale, St-Prime, Quebec, Canada G0W 2W0, 418-251-4984, 2ST, 2IN, 2SR

9/10-11 Manitoba Hunting Dogs, Inc., c/o Dave Freudenberg, Box 25, Grp. 317, R.R. #3, Selkirk, MB, Canada R1A 2A8, 204-757-4618, 2ST, 2IN, 2SR

9/10-11 Old Dominion Retriever Club, c/o Trish Jagoda, 629 Cambridge Street, Fredericksburg, VA 22405, 703-899-2623, 2SR

9/17 Central Maine Hunting Retriever Club, c/o Steve Hakala, P.O. Box 26, Milford, ME 04461, 207-587-4447

9/17-18 Navesink River Hunting Retriever Club, c/o Susan Tassey, P.O. Box 704, McAfee, NJ 07428, 201-827-3138, 1ST, 1IN

9/24-25 Dallas/Ft. Worth Hunting Retriever Association, c/o Ron Stokes, P.O. Box 620, Pilot Point, TX 76258, 817-686-5389, 2ST, 2IN, 2SR

9/24-25 Presque Isle Retriever Club, c/o Brad Lindberg, 3505 Davison Ave., Erie, PA 16504, 814-454-0038, 2ST, 2IN, 2SR

## OCTOBER

10/01-02 Peninsula Retriever Association, c/o Mary Bixby, P.O. Box 2162, Soldotna, AK 99669, 907-262-1043

10/01-02 Tidewater Retriever Club, c/o Phillip (Turtle) Zaun, 6313 McCauley Lane, Mechanicsville, VA 23111, 804-559-2795

10/01-02 San Joaquin Hunting Retriever Club, c/o Laura Fletcher, 144 Loma Vista Ave., Modesto, CA 95354, 209-523-8126

10/08-09 Inland Valley Retriever Club, c/o Chuck Breslin, 5087 Kingsgrove Dr., Somis, CA 93066, 805-386-3227, 1ST, 1IN, 2SR

10/08-09 Navesink River Hunting Retriever Club, c/o Susan Tassey, P.O. Box 704, McAfee, NJ 07428, 201-827-3138, 2SR

10/15-16 Red Earth Hunting Retriever Association, c/o John Amico, 12601 S.E. 15th, Choctaw, OK 73020, 405-769-4108, 2ST, 2IN, 2SR

10/15-16 Southern Piedmont Waterfowlers Club, c/o Clay Jones, P.O. Box 625, Mooresville, NC 28115, 704-821-8185, 2ST, 2IN, 2SR

10/22-23 Yadkin River Waterfowl & Retriever Club, c/o Patricia Garr, 295 College St., Rural Hall, NC 27045, 910-969-9588, 1ST, 1IN, 2SR

10/29-30 Down East Hunting Retriever Club, c/o Charles Webb, Route 3, Box 258, Beaufort, NC 28516, 919-728-5663

## NOVEMBER

11/05-06 Old Dominion Retriever Club, c/o Trish Jagoda, 629 Cambridge Street, Fredericksburg, VA 22405, 703-899-2623

11/12-13 Great Southern Hunting Retriever Club, c/o Ed Taylor, Route 2, Box 2324, Dawsonville, GA 30534, 706-216-2862, 2ST, 2IN, 2SR

11/12-13 Quail West, c/o Mickey Walker, P.O. Box 389, Parker, AZ 85344, 602-662-4576, 1ST, 1IN, 2SR

11/19-20 Three Rivers Retriever Club, c/o David Barrow, Route 634, P.O. Box 68, Walkerton, VA 23177, 804-785-9708, 2SR

11/26-27 Western Arizona Gun Dogs, c/o Larry Walker, P.O. Box 389, Parker, AZ 85344, 602-662-4576, 1ST, 2IN, 2SR

## DECEMBER

12/03-04 Valley of the Sun Hunting Retriever Club, c/o Lenda Barker, 6819 W. Sweetwater, Peoria, AZ 85381, 602-486-9332, 2ST, 2IN, 2SR

12/10-11 North Oklahoma Hunting Retriever Association, c/o Rodney Geisert, 2312 W. 9th, Stillwater, OK 74074, 405-377-4866, 2ST, 2IN, 2SR

12/10-11 Carolinas Retriever Association, c/o Alex Cramer, 3332 Champaign St., Charlotte, NC 28210, 704-553-2842

**GIVE NAHRA YOUR SUPPORT**





**North Country Super Sport**

**\*Strong, handsome black male  
seeks meaningless relationship  
with charming purebred bitches**

**"AT STUD"**

## **NORTH COUNTRY SUPER SPORT**

**Hips:Excellent-OFA:LR-53320E38M-T**

**Eyes:Clear Cerf: LR-9821/94-46**

**100% Amateur Trained/Handled Without Collar**

**WR at 2, MHR at 3, GMHR Bound**

**98 lbs. of Devoted Hunting Fanatic**

**Excellent Gun Dog and Trial Dog w/Steel Trap Memory**

**Qualified for 95 NAHRA Invitational**

**Taco Boy SE91600**

**North Country Super Sport SF993620 07-25-90**

**Cooper Creeks Girl SE073087**

**Rick Steenhoven**

**534 Cayuse Ave.**

**Walla Walla, WA 99362**

**509-529-1487**

## **NAHRA T-SHIRT**

**100% Cotton Hanes Beefy T**

**Sizes: Medium, Large,**

**X-Large, XX-Large**

**Ash with full color logo**

**\$15.00 including**

**shipping and handling**

**Mail check or money order to:**

**NAHRA, P.O. Box 1590,**

**Stafford, VA 22555.**

**(703) 221-4911**

*Quantity discounts to clubs.*





# 1994 NAHRA FIELD TEST RESULTS

## KEY

L = Labrador Retriever  
G = Golden Retriever  
C = Chesapeake Bay Retriever  
F = Flat-Coated Retriever  
CC = Curly-Coated Retriever  
AWS = American Water Spaniel  
IWS = Irish Water Spaniel  
ESS = English Springer Spaniel  
B = Boykin Spaniel  
NSDTR = Nova Scotia Duck Tolling Retriever  
FTN = All other ineligible breeds; unregistered breeds  
M = Male  
F = Female

## SOUTHERN PIEDMONT WATERFOWLERS CLUB TERRELL, NORTH CAROLINA MARCH 19-20, 1994

### STARTED

Dogs Entered 12 - Dogs Qualified 10  
JUDGES: Don Molina & David Molina

MR. COAL DUCKMINE, LM - Robert McLemore; MOOSE'S DEUCE, LM - James Maerder; ASPEN WINTER SPLASH, LF - Don Lawrence; HEATHERWOOD SUCHA TAI, LM - Chad Fugate; GIBB'S RUN MOLLY MCREE, LF - Jim Weller; DUKE OF BAYMOUNT, LM - Nate Neely; SIR JAKE OF SOUTHLAND, LM - Berkley White; RUSHCREEK'S BREEZE BY DRAKE, LM - Beth Davis; RUSHCREEK'S RAISIN' CAIN, LF - Tom Rickenbaker; GEORGIA BELL II, LF - Rick Phillips

### INTERMEDIATE

Dogs Entered 12 - Dogs Qualified 9  
JUDGES: Don Molina & David Molina

JUDY'S WATER RUSH, LM - Johnny Johnson; MEHGAN WIND OF BALLANTRAE, LF - Tim Mahady; WATERMARKS BLACK MAGIC, LM - Mark Burke; DUCKBACK'S HR SWEDENBORG, LM - Russell Carawan; CHIEF THUNDERHEAD, LM - Terry Price; CLEVELAND FRANK ALBERT LAYDEN, CF - Ken Layden; WATERMANS POINT MORGAN, LF - Sam Crothers; BOJANGLE'S LORD OF HANOVER, LM - Turtle Zaun; EZEKIEL THE CHOSEN ONE, LM - Howard Baldree

### SENIOR

Dogs Entered 40 - Dogs Qualified 23  
JUDGES: Steve Reese & Willard Bair

MHR RIPPIN SHADES OF HOT PURSUIT, LF - Mike Crow; MHR COOK'S RIVER FARM JACK, LM - George Eyer; GMHR DAY'S SUPER COAL BLACK SADIE, LF - Marilyn Day; MHR GOOD TIME HAMMERIN' HANK, LM - M. Smith & R. Emery; REBEL RIDGE TANKERAY N TONIC, LF - Clay Jones; GMHR WR RIVERBENDS BUCKEROO, LM - Luther Kelley, III; MHR CORNERSTONE D'ARTAGNAN, LM - Clay Jones; MHR FELLOW'S

NORTHERN PRIDE, LM - Richard Barbera; ABBY'S SUPER TROOPER, LM - Sam Tedder; MHR WR LITTLE LADY HANNA OF HANOVER, LF - Bryan Proffitt; GMHR WR AMBER RUN GUNFIRE, LM - Marjorie Samuels; DAY'S END HILLVIEW MY MAGGIE, LF - Jerry Day; MHR MONTAUK'S BOOMERANG, LM - Whit Honeycutt; MHR SOUTHLAND SUPER RUDE, LM - Matt Pope; WR CADILLAC MACK'S JET, LM - Randy Lambeth; MHR WR PICKENS CREEK RAZZMATAZZ, LM - Dan Henderson; MHR WR MICK'S MORGAN OF AMELIA, LF - Marjorie Samuels; GMHR WR GWENS MAN BOZWORTH, LM - Alan Pleasant; MHR DAY'S END HILLVIEW SUPER SUE, LF - Jerry Day; SIR ROPER RUE, LM - Robin Davis; MHR MORNINGSIDE'S DAZZIN SHADOW, LM - Bobby Shuler; GMHR WR CJ'S BOCEPHUS, LM - Charles Journey; MHR WALLACE'S SANDY BLUFF, LF - Kathy McDonald

## NAVESINK RIVER HUNTING RETRIEVER CLUB NEW EGYPT, NEW JERSEY MARCH 19, 1994

### STARTED

Dogs Entered 7 - Dogs Qualified 7  
JUDGES: Jeff Orsoe & Kim Mandarin

BLACK JACK'S SHADOW, LM - Tom Lenz; MCINTYRE GRAYSTONE, LF - William Foster; PRIOLE'S CARMEL BABE, LF - Linda Priole; DILLON, FTN/M - John Mulkerin; DEER CREEK LUCY TO GO, LF - Paul Castelli; COKE, LF - Hugh Wilson; JOLLYMUFF'S PRINCESS TEAL, LF - Fred & Rose Bodine

### INTERMEDIATE

Dogs Entered 6 - Dogs Qualified 3  
JUDGES: Jim Bryson & Roy Sheppard

BRANDYBUCK CHIMNEY SWEEP, FM - K. McCluskey & S. Mathis; GOOSEPONDS SASSY SHEBA, LF - Tom DeFusco; ATREMENDOUS BO, LM - Ernie Vallorano

## SAN JOAQUIN HUNTING RETRIEVER CLUB LOS BANOS, CALIFORNIA MARCH 19-20, 1994

### STARTED I

Dogs Entered 34 - Dogs Qualified 6  
JUDGES: Jack Jagoda & Dan Simkins

RAINBOW'S EAGLE RIVER BUCK, LM - Hank Urbach; BLUE-CREEK SEACLIFF M & M, LF - Suzanne Bley; BENJAMIN'S LITTLE BUDDY, LM - Steve Liske; WIGEONS WINGMASTER SHERON, LM - Ron Bryant; MISTYPOINT BOULDINAIRE KDK, LF - Larry Bledsoe; KATIE'S RAISEN CAIN, LF - Steven Baker

### STARTED II

Dogs Entered 35 - Dogs Qualified 13  
JUDGES: Andy Loranger & Chris Collier

MISTYPOINT BOULDINAIRE KDK, LF - Larry Bledsoe; CAMPBELL CROFT'S VICTORIA, LF - Virginia Campbell; FANDANGO II,



LF - Kim Garsed; PENMARS IRON LADY, FTN/F - Penny Cavallaro; HY-TIDES TRACE OF ALLENCREST, LF - Cathlene Mason; SEACLIFF DOWN UNDER, LF - D. Cunningham & S. Sandberg; HY-TIDES MAKIN WAVES, LF - Cathlene Mason; OLTAN'S PRINCESS NIKOLE, LF - Anne Arms; MILLPOND CAMPBELL CROFT BAILEY, LM - D. Campbell & K. & C. Williams; BLUECREEK SEACLIFF M & M, LF - Suzanne Bley; TNT'S BLACK POWDER, LF - T. Cheney & T. Sauerbrei; KATIE'S RAISEN CAIN, LF - Steve Baker; WIGEON'S WINGMASTER SHERRON, LM - Ron Bryant

#### **INTERMEDIATE I**

Dogs Entered 13 - Dogs Qualified 4  
JUDGES: Dennis Hayre & Ron Sauls

OAKWIND'S FLYING JAKE, LM - Bob Tench; WYNSOK'S MAJESTIC SEQUOIA, GM - George Murillo; BLACK JAKE OF MEDICINE HILL, LM - Anne Arms; WINROC YUKON DANCER, LF - Peggy Levikow

#### **INTERMEDIATE II**

Dogs Entered 12 - Dogs Qualified 6  
JUDGES: Shawn Milar & Dana Simon

WYNSOK'S MAJESTIC SEQUOIA, GM - George Murillo; SUN-NYVIEW'S SMOKIN SAM, LM - Jim McGahan; OAKWIND'S FLYING JAKE, LM - Bob Tench; BLACK JAKE OF MEDICINE HILL, LM - Anne Arms; WINROC YUKON DANCER, LF - Peggy Levikow; RENSHAW'S WILDFIRE GUNAR, LM - Dan Collier

#### **SENIOR I**

Dogs Entered 10 - Dogs Qualified 4  
JUDGES: Jack Jagoda & Bob Tench

WR MICON'S DEXTER OF DOWNS, LM - Dennis Hayre; GMHR WR DECOY AURORA LYNN PRUHS, LF - Dana Pruhs; MHR WR WILLIES WILDFIRE ROXANNE, LF - Dan Collier; MHR RIVERKERN MARATHON MAKAYLA, LF - Larry Downing

#### **SENIOR II**

Dogs Entered 10 - Dogs Qualified 4  
JUDGES: Andy Loranger & Dana Simon

GMHR WR DECOY AURORA LYNN PRUHS, LF - Dana Pruhs; MHR WR WESTWIND'S WANGO TANGO, LM - Steve Carpenter; MHR RIVERKERN MARATHON MAKAYLA, LF - Larry Downing; GMHR RAW'S SOUTHLAND DUCK SOUP, LM - Olive Wolters

### **QUAIL WEST PARKER, ARIZONA MARCH 26-27, 1994**

#### **STARTED**

Dogs Entered 13 - Dogs Qualified 7  
JUDGES: Dan Lenard & Larry Walker

PATERO'S PRIME FOLLY, FM - Tanya Roche; HIGHLAND'S BEARCAT, LF - Mark Lowans; SUNNYVIEW'S BEAVER COACHMAN, LM - Earl Bessett; GOLDLEAVES BUDDHA'S REGAL SON, GM - Gerri Monohan; BUCKSHOT RENEGADE, CM - Tom Jayo; TARA'S BLACK VELVET II, LF - Sandra Yaffi; SHUNKA WIN'YAH, CF - Lee Hansen

#### **INTERMEDIATE**

Dogs Entered 10 - Dogs Qualified 8  
JUDGES: Dan Lenard & Dennis Jones  
CHANTILLY LACE OF LOLENDIA, LF - Lenda Barker; RADAR'S FIRE FLIGHT, LF - Debra Wabeke; WR MAMA JONES GBG, GM - Dan Thompson; QUEENS FOND MEMORY, LM - Tom Severson; SWEET STUFF OF LIBBEY, LF - Gene Heimark; NITRO'S PULCO NEGRO OF LOLENDIA, LM - Lars Barker; COWBOY'S GREEN-EYED BOGEY, CM - Dan Thompson; SHANNAN'S MID-NIGHT EXPRESS, LF - Bill Ouillette

#### **SENIOR I**

Dogs Entered 18 - Dogs Qualified 8  
JUDGES: Dennis Jones & Mickey Walker

BOLD TIGER'S BO DIDDLEY, LM - Harold Zimmerman; MYSTIC SHADOW VII, LM - Harold Zimmerman; CHESNEWTON'S MAGNUM MEGGIE, CF - W. McNeerney; MHR WR LOLENDIA'S CABALLERO BLANCO, LM - Lenda Barker; MHR RIVERKERN MARATHON MAKAYLA, LF - Larry Downing; GMHR WR DUCK MASTER'S CHOICE, LF - Charles Breslin; TRUMARC'S SUPER TANKER, LF - John Wabeke; GMHR WR LACY LEE OF LOLENDIA, LF - Lars Barker

#### **SENIOR II**

Dogs Entered 19 - Dogs Qualified 12  
JUDGES: Dan Thompson & Mac Harrod

GMHR WR RIO RETRIEVERS SUPER SIX PAK, LM - Larry Walker; GMHR BUFFALO BILL CODY XXV, LM - Larry Walker; WR JAKE XXIII, CM - Joe Klorman; MHR WR PAINTER'S PETER, LM - Earl Gillett; BOLD TIGER'S GO DIDDLEY, LM - Harold Zimmerman; MALARKY'S DOUBLE ECHO, LM - Ray Hill; MHR WR LOLENDIA'S CABALLERO BLANCO, LM - Lenda Barker; GMHR WR DUCK MASTER'S CHOICE, LF - Charles Breslin; GMHR WR LACY LEE OF LOLENDIA, LF - Lars Barker; MHR RIVERKERN MARATHON MAKAYLA, LF - Larry Downing; ROYAL SHANNAN ROCA, LF - Dianne Ouillette; MYSTIC SHADOW VII, LM - Harold Zimmerman

### **RED EARTH HUNTING RETRIEVER ASSOCIATION SHAWNEE, OKLAHOMA MARCH 26-27, 1994**

#### **STARTED I**

Dogs Entered 10 - Dogs Qualified 9  
JUDGES: Johnny Holliday & Randy Hiatt

ROCKERIN'S ROWDY PARKER, GM - Wayne Parker; LANE'S TURNPIKE JESSIE, CF - Mike Hafley; T.S.A.'S ROCKET POWERED, LF - Tim Slattery; LEFLORE'S SHADY LADY, LF - Lynn Leflore; DEEP FORK'S MAGGIE MAE, LF - Sparks Cravens; SUNSHINE'S PARK CITY JAKE, CM - Mike Hafley; FRED'S SIDEKICK BUDDY, CM - Fred Traiman; T.S.A.'S ROBO HOT IN PURSUIT, LM - Tim Slattery; DAVID'S STEELSHOT SUNRISE, LM - David Kuehn

#### **STARTED II**

Dogs Entered 12 - Dogs Qualified 7  
JUDGES: Shirley Stokes & Larry Endersby

SUNSHINE'S PARK CITY JAKE, CM - Mike Hafley; T.S.A.'S ROCKET POWERED, LF - Tim Slattery; TUCKER'S REX



DECORSICANA, LM - Frank Tucker; DAVID'S STEELSHOT SUN-RISE, LM - David Kuehn; T.S.A.'S ROBO HOT IN PURSUIT, LM - Tim Slattery; ROCKERIN'S ROWDY PARKER, GM - Wayne Parker; FRED'S SIDEKICK BUDDY, CM - Fred Traiman

#### INTERMEDIATE I

Dogs Entered 9 - Dogs Qualified 5  
JUDGES: Shirley Stokes & Brian Hall

LAKESIDE'S TUMBLEWEED, LF - Tim Slattery; TRUDY RINEBARGER, LF - Chris Rinebarger; ETTER'S DEEP FORK ICE BREAKER, LF - Kenneth Etter; BEAR'S ROCKY RIDGE BEAU, LM - Jerry Dosser; HAUSERS HAWK, LM - Wayne Kelm

#### INTERMEDIATE II

Dogs Entered 7 - Dogs Qualified 4  
JUDGES: Keith Stroyan & Randy Hiatt

HAUSERS HAWK, LM - Wayne Kelm; TRUDY RINEBARGER, LF - Chris Rinebarger; BEAR'S ROCKY RIDGE BEAU, LM - Jerry Dosser; GILL'S HIGHLAND GUNNAR, LM - Eric Gilliland

#### SENIOR I

Dogs Entered 12 - Dogs Qualified 8  
JUDGES: Keith Stroyan & Larry Endersby

WR SUNFIRE GHILLIE BY ROCKERIN, GM - M. DiGregorio; LAKESIDE'S TUMBLEWEED, LF - Tim Slattery; DUFFY'S CHOCOLATE CANDY, LF - David Duffy; WR CANDLEWOOD LI'L NEL, LF - Doug Hartman; GMHR WR THE GAMEKEEPER OF

ROCKERIN, GM - M. DiGregorio; MHR WR SHIRON'S LACEY PURSUIT, LF - Ron Stokes; MHR WR ROWDY'S BIGSTONE BEAR ELITE, LM - Lyle Babcock; PINETREES NORDIC THORBJORN, LM - Beu Mandsager

#### SENIOR II

Dogs Entered 11 - Dogs Qualified 8  
JUDGES: Johnny Holliday & Brian Hall

WR TIFFANIE BONNIE BUSTLE, LF - Jim Alexander; MHR WR SHIRON'S LACEY PURSUIT, LF - Ron Stokes; MHR WR ROWDY'S BIGSTONE BEAR ELITE, LM - Lyle Babcock; GMHR WR THE GAMEKEEPER OF ROCKERIN, GM - M. DiGregorio; LAKESIDE'S TUMBLEWEED, LF - Tim Slattery; DUFFY'S CHOCOLATE CANDY, LF - David Duffy; PINETREES NORDIC THORBJORN, LM - Beu Mandsager; MHR WR MOON RIVER'S K.C. DESPERADO, LM - Lyle Babcock

#### OLD DOMINION RETRIEVER CLUB STAFFORD, VIRGINIA MARCH 26-27, 1994

#### STARTED I

Dogs Entered 20 - Dogs Qualified 13  
JUDGES: Bill Hale & Rocky Emery

PHROG PHLIER, LM - J. Lindsey; NAIAD II TIGA ON YOUR SHORE, LF - Hannah Clements; SCOUT BRANT ACKERLY, LM - John Ackerly; BANNER'S LIVELY BIRDSONG, GF - Chris Cavaliere; DEWEY, FTN/F - T. Arts & J. Knode; MR. COAL DUCK-MINE, LM - Robert McLemore; FINE LINE BLACK MAGIC MARK-



#### -YELLOW LAB STUD SERVICE-

### MHR CROW RIVERS MALARKY'S COUGAR

OFA LR-46931 Eye Cerf LR-6294

#### "COUGAR"

D.O.B.  
5/29/90  
75 lbs.

FC-AFC Jonas Abraham Malarky  
NFC-AFC Jubilashus T C Malarky  
Osceola's Samantha  
FC-AFC-CFC Trieven Thunderhead  
Westwinds Katie

Dam of FC Action Jackson  
Full sister to 3 FCs

Dale's Double Hope  
Dam of 8 FCs

#### 1992 Record

1-Amateur 4th  
2-Open Jams  
1-Amateur Jam

#### 1993 Record

1-Open 3rd  
2-Amateur 4ths  
2-Open Jams  
2-Amateur Jams

#### 1994 Record (as of June 1st)

1-Amateur 2nd  
Qualified for 1995  
Invitational

#### CROW RIVER RETRIEVERS

45557 Cty. Rd. 27  
Belgrade, MN 56312

#### Roger Weller

612-346-2710 (H)  
612-697-5591 (W)



ER, LM - Kenneth Cunningham; NISTY'S KAHUA PRINCESS, LF - Ron Nist; RED LION'S SOUTHERN MD DRIFTER, CM - Sandra Walker; BLIZZARD OF OZ, LF - Denise Balides; WELCH'S MR. BOJANGLES, LM - Philip Welch, Jr.; SAGE OF TACKETT'S MILL, LM - Jim Damico; SOUTHLAND MELLOW FELLOW, LM - John Elmes

#### **STARTED II**

Dogs Entered 13 - Dogs Qualified 8  
JUDGES: Laurie Lewis & Bob Costa

MR. COAL DUCKMINE, LM - Robert McLemore; NAIAD II TIGA ON YOUR SHORE, LF - Hannah Clements; REBEL'S JEB STUART, LM - Wes Werling; PHROG PHILIER, LM - J. Lindsey; WELCH'S MR. BOJANGLES, LM - Philip Welch, Jr.; DEWEY, FTN/F - T. Arts & J. Knode; RED LION'S SOUTHERN MD DRIFTER, CM - Sandra Walker; FINE LINE BLACK MAGIC MARKER, LM - Kenneth Cunningham

#### **INTERMEDIATE I**

Dogs Entered 13 - Dogs Qualified 6  
JUDGES: Laurie Lewis & Bob Costa

SILVERBROOK'S LACEY J, LF - L. Foraker & P. Jagoda; DOUBLE CREEK OSPREY, LM - Richard Brinker; TIMBERLANE'S BLACK STAR, LM - Melvin McKnight; WILD RIVER RIFFRAFF, LF - Ann Rothe; EMMA'S SPOT OF BRANDYWINE, LF - Chris Johnson; BOUNTY HUNTERS KARAT KAKE, GM - Herb Bittner

#### **INTERMEDIATE II**

Dogs Entered 13 - Dogs Qualified 10  
JUDGES: Bill Hale & Rocky Emery

TIMBERLANE'S BLACK STAR, LM - Melvin McKnight; SILVERBROOK'S LACEY J, LF - Patricia Jagoda; SILVERBROOK DASHWOOD BARK, LM - Don Eiler; FRANKLIN D'ARTAGNAN LARUE, LF - M.G. Kennedy & C. Vavrina; MOLLY MAE OF HUCKLEBERRY HILL, LF - Jim Mueller; WILD RIVER RIFFRAFF, LF - Ann Rothe; SILVERBROOK SLIM IMAGE, LM - Trish Jagoda; WR GO FAST PRETTY PEGGY, LF - Bob Smith; SENECA'S KINGDOG MONTY, LM - John Austin; BOUNTY HUNTERS KARAT KAKE, GM - Herb Bittner

### **YADKIN RIVER WATERFOWL & RETRIEVER CLUB DOBSON, NORTH CAROLINA APRIL 2, 1994**

#### **STARTED I**

Dogs Entered 9 - Dogs Qualified 7  
JUDGES: Mike Parker & Rick Phillips

CAROLINA DIXIE GIRL, LF - Edwin Bland; GIBB'S RUN MOLLY MCREE, LF - Jim Weller; SIR JAKE OF SOUTHLAND, LM - Berkley White; CODY OF SUMMERDUCK FARM, LF - John Georgius; RIVERS BEND RUMBLEY, CM - Richard Dillard; MOOSE'S DEUCE, LM - Jim Maerder; RUSHCREEK'S RAISIN' CAIN, LF - Tom Rickenbaker, Jr.

#### **STARTED II**

Dogs Entered 9 - Dogs Qualified 9  
JUDGES: Bob Hammaker & David Molina

MUD CREEK'S MIDNIGHT MAJIC, LF - Rene Krier III; MOOSE'S DEUCE, LM - Jim Maerder; RUSHCREEK'S RAISIN' CAIN, LF - Tom Rickenbaker, Jr.; GIBB'S RUN MOLLY MCREE, LF - Jim Weller; CAROLINA DIXIE GIRL, LF - Edwin Bland; SIR JAKE OF

SOUTHLAND, LM - Berkley White; CURLY, GM - Scott Baker; RIVERS BEND RUMBLEY, CM - Richard Dillard; CODY OF SUMMERDUCK FARM, LF - John Georgius

#### **INTERMEDIATE I**

Dogs Entered 10 - Dogs Qualified 6  
JUDGES: Mike Parker & Rick Phillips

JUDY'S WATER RUSH, LM - Johnny Johnson; MOUNTAIN RUN NIKI'S REVENGE, LF - Al Knickle; SUPER BOWIE CHIEF, LM - Bruce Evans; CLEVELAND FRANK ALBERT, CF - Ken Layden; MEHGAN WIND OF BALLANTRAE, LF - Tim Mahady; SALT-MARSH JUDD'S SHADOW BABE, LF - Johnny Johnson

#### **INTERMEDIATE II**

Dogs Entered 7 - Dogs Qualified 4  
JUDGES: Bob Hammaker & David Molina

MOUNTAIN RUN NIKI'S REVENGE, LF - Al Knickle; CLEVELAND FRANK ALBERT, CF - Ken Layden; SUPER BOWIE CHIEF, LM - Bruce Evans; MEHGAN WIND OF BALLANTRAE, LF - Tim Mahady

### **CAROLINAS RETRIEVER ASSOCIATION TERRELL, NORTH CAROLINA APRIL 9-10, 1994**

#### **STARTED**

Dogs Entered 12 - Dogs Qualified 8  
JUDGES: Floyd Chassereau & David Molina

CODY OF SUMMERDUCK FARM, LF - John Georgius; RUSHCREEK'S RAISIN' CAIN, LF - Tom Rickenbaker; CAROLINA DIXIE GIRL, LF - Edwin Bland; HAVERHILLS BOLD ZOE, LF - Tom Bonadeo; BODACIOUS BATHOLOMEW, LM - John Kammerer; RUSHCREEKS BREEZE BY DRAKE, LM - Beth Davis; BACKCREEKS BLAZE OF GLORY, LM - George Relyea; DOUBLE OR NOTHIN CHARGER, LM - Keith Jordan

#### **INTERMEDIATE**

Dogs Entered 13 - Dogs Qualified 7  
JUDGES: Gilford Gilmore & Bill Corbett

MOUNTAIN RUN NIKI'S REVENGE, LF - Alexander Knickle; SUPER BOWIE CHIEF, LM - Bruce Evans; BOJANGLES LORD OF HANOVER, LM - Phillip Zaun; JUNIPERS JESSI OF SOUTHLAND, LF - Neil Nourse; EZEKIEL THE CHOSEN ONE, LM - Gary Baldree, Jr.; SOUTHLAND ROLLIN THUNDER, LM - Richard Rhodes; BROVICS ST. ELMOS FIREBALL, LM - Peter Teigland

#### **SENIOR**

Dogs Entered 47 - Dogs Qualified 27  
JUDGES: Jeff Allen & Ron Samuels

MHR ALTA OF CHAPEL HILL, LF - John & Michele Gerli; PATCHWORK AMBER OF SOUTHWIND, LF - Alex Cramer; GMHR MONTAUK'S BOOMERANG, LM - Whit Honeycutt; GMHR GWENS MAN BOZWORTH, LM - Gwen Pleasant; GMHR WR PATCHWORK FARMS BULL BRAMBLE, LM - Alex Cramer; MHR DARE, LF - Haig Boyadjian; MHR CORNERSTONE D'ARTAGNAN, LM - Clay Jones; REBEL RIDGE TANKERAY N TONIC, LF - Clay Jones; MHR WR GUNNER'S GOLDEN CHASE, LM - William New; GMHR WR CJ'S BOCEPHUS, LM - Charles & Cathy Jurney; WR MIKE'S FEDERAL BLAC JAC, LM - Bill Hale; WR CHESTERFIELD'S SIR JACOB, LM - Russell Mountcastle; GMHR



WR GRANDDADDY JIM'S MAX, LM - Jim Bryson; FELLOW'S NORTHERN PRIDE, LM - Richard Barbera; MHR WR SILVER-BROOK PRINCE PERFORMER, LM - Sherry Gregory; WR MITCHELLS PRINCESS, LF - Tim Mitchell; WR BAY CREEK'S PRIME TIME, LM - Ed Taylor; MHR WR TOPBRASS RUDY OF TRIFECTA, GM - L. Kane & G. Mondrosh; MHR SOUTHLAND SUPER RUDE, LM - Matthew & Carol Pope; GMHR WR JUST IN TIME II, LM - David Foulk; GMHR DOUBLE A'S WON'T RUST, LM - Vito Angelone; WR JY-RO HOUSTON SRHM SADIE, LF - Roy Mitchell; MOUNTAIN RUN NIKI'S REVENGE, LF - Alexander Knickle; GMHR WR WATERSPLITTER, LM - David Foulk; SUPER BID, LM - Jim Cimburke; EARLY TIMES SANDMAN STANLEY, LM - Mary Kyte; WR EZEKIEL THE CHOSEN ONE, LM - Gary Baldree

**VOLUNTEER RETRIEVER CLUB  
KINGSPORT, TENNESSEE  
APRIL 16-17, 1994**

**STARTED**

Dogs Entered 7 - Dogs Qualified 5  
JUDGES: David Foulk & Louis Milhorn

GENERAL BRAXTON BEAUREGARD, LM - Kurt Davis; SNICKERS, FTM/F - Andrea Leonard; JESSEE'S GOLDEN BRANDY, LF - Wayne Goins; HAVERHILLS BOLD ZOE, LF - Tom Bonadeo; CAMARA'S MOSES JACKSON, LM - Anita Greene

**INTERMEDIATE**

Dogs Entered 9 - Dogs Qualified 6  
JUDGES: David Foulk & Louis Milhorn

HAVERHILLS BOLD ZOE, LF - Tom Bonadeo; MITCHELLS UNION JACK, LM - J.W. Mitchell; MCDONALD'S MAJOR, LM - Timothy & Libby Morton; MOUNTAIN RUN NIKI'S REVENGE, LF - Alexander Knickle; JUNIPERS JESSI OF SOUTHLAND, LF - Neil Nourse; SOUTHLAND ROLLIN THUNDER, LM - Richard Rhodes

**SENIOR**

Dogs Entered 32 - Dogs Qualified 19  
JUDGES: Sterling Rutherford & Kenneth Cunningham

MHR WR WINTERPOCK PRINCE CHOCO, LM - Kathryn Smith; EARLY TIMES SANDMAN STANLEY, LM - Mary Kyte; MHR NEWTON OF BELMEADE, LM - Thomas Bulle; MHR WR PATCHWORK FARM'S CHELSE, LF - George Cramer; MITCHELLS PRINCESS, LF - Tim Mitchell; PATCHWORK AMBER OF SOUTHWIND, LF - Alex Cramer; MHR WR HILLBILLY MEDICINE MAN, LM - Bill Creasy; GMHR WR AMBER RUN GUNFIRE, LM - Marjorie Samuels; MOUNTAIN RUN NIKI'S REVENGE, LF - Alexander Knickle; GMHR WR JUST IN TIME II, LM - David Foulk; GMHR WR WATERSPLITTER, LM - David Foulk; MHR WR DARE, LF - Haig Boyadjian; MHR WR TOPBRASS RUDY OF TRIFECTA, GM - L. Kane & G. Mondrosh; WR DUCKBACK'S HR SWEDENBORG, LM - Russ Carawan; MHR SOUTHLAND SUPER RUDE, LM - Matt Pope; GMHR GWENS MAN BOZWORTH, LM - Gwen & Alan Pleasant; EZEKIEL THE CHOSEN ONE, LM - Howard Baldree, Jr.; WR WATERMARKS BACK MAGIC, LM - Marc Burke; FELLOW'S NORTHERN PRIDE, LM - Richard Barbera

**SAND & SAGE HUNTING RETRIEVER CLUB  
PASCO, WASHINGTON  
APRIL 16-17, 1994**

**STARTED**

Dogs Entered 13 - Dogs Qualified 9  
JUDGES: Mark Paden & Tim Lockard

KELLE'S DUTCHESS OPRA, LF - Jack Kendrick; NORTH COUNTRY'S SHELBY, LF - Bob Barr; SEAN'S SUNNY DELITE, FF - Jack Kendrick; MY HUNTER BEAU PIDDLER, LM - Mike Lindley; CHANTELLE MAGIC JOURNEY, GF - George & Carol Tookey; MALLARD BAY HUNTER, LM - Michael Welch; BLACK ANGUS EXTRA STOUT, LM - Douglas Falk; NILE VALLEY'S WHITNEY, LF - Joan St. Hilaire; LADY EBONY ELEKTRA, LF - Rip Shively

**INTERMEDIATE**

Dogs Entered 18 - Dogs Qualified 5  
JUDGES: Harry Williams & Mark Ragle

RODEY'S MOMA HAVE MERCY, LF - Dan Hosford; SUNNTACH'S C'EST SI BON, GF - Joan Fetty; MISS LADY AYTHYA, LF - John Giudice; WR UBU OF REDWICK, LF - Rich Lucke; V.J.'S CHOCLATE TWELVE GAUGE, LM - Vince Cruz

**SENIOR**

Dogs Entered 14 - Dogs Qualified 7  
JUDGES: Harry Williams & Mark Paden

WR ZACHARY TAYLOR XV, LM - John Gilbert; WR NORTH COUNTRY SUPER SPORT, LM - Rick Steenhoven; GMHR FLYING BANNER, LM - Mark Lowmiller; MHR LEWCOL'S LOUISIANA LILY, LF - Theodore Snodgrass; GMHR NICK'S KELLOGG COCO PUFF, LF - Jack Kendrick; GMHR RIPTIDE TULE, LM - Mark Lowmiller; GMHR NORMANDY CIMARRON'S RENEGADE, LF - Alan Kottwitz

**NORTHEAST REGIONAL  
HUDSON HIGHLANDS HUNTING RETRIEVER  
ASSOCIATION  
MONTGOMERY-NEWBURGH, NEW YORK  
APRIL 16, 1994**

**STARTED**

Dogs Entered 12 - Dogs Qualified 12  
JUDGES: Charles Journey & Cathy Journey

COUNTRY LANE'S JEZEBEL, LF - Kim Mandarino; PRIDELINE POLLY ANNA, LF - Tudor Farms; NATIVELAND'S SWAMP SARGENT, CM - Richard & Rachel Young; SOUTHLAND'S SAILOR MAN, LM - Sharon Stephenson; MATT'S MISS MOCHA II, LF - Matthew Haas; NATIVELAND WILLIAMS RUPERT, CM - Rachel & Richard Young; JOLLYMUFF'S PRINCESS TEAL, LF - Fred & Rose Bodine; AWCOMEONIN SOUTHLAND MISTY, LF - Paul & Carol Curry; JOLLY BROWN JAKE, LM - Nancy Morrice; ABBY'S BRANDON OF THE HILLS, LM - C. Hughes & M. Benson; GMHR WR SHAWN'S MOLSON, LM - Shawn Matla; CURRY'S MIDNIGHT STORM BOB, LM - Paul & Carol Curry

**INTERMEDIATE**

Dogs Entered 8 - Dogs Qualified 7  
JUDGES: Diane Sheppard & Paul Young



## **AT STUD**



OFA: LR-39648G41M-Good  
PRA: LR-4666/91-43-Clear

## **GMHR-WR RIPTIDE TULE MH**

**Amateur** Trained and Handled

MHR at 2

GMHR at 3

22 Straight AKC Master Quals 1990-94

Qualified at AKC Master National 1992 & 1993

41 of 42 NAHRA Senior Quals 1990-94

1991, 1992, 1993 NAHRA All American Team

Qualified for 1994 NAHRA All American Team

Qualified for 1994 NAHRA Invitational

95 lbs of Dependable, Stylish Beauty

Low Maintenance Training for the Amateur Handler

FC-AFC Ebony Argonaut (FCH Mr Chris Sailor)

Riptide Special

Hiwood Piper's Glory (FC-AFC Hiwood Piper)

**RIPTIDE TULE 9/26/87**

FC-AFC Trumarc's Zipcode (FC-AFC San Joaquin Honcho)

Bunny's Gottawin

Westwind Super Jungle Bunny (FC-AFC Supernova Chief)

Mark Lowmiller 9345 Fauntleroy Way SW  
Seattle, WA 98136 206-932-1170

## **SHOTGUN PRIMER STARTER PISTOL**

The Pro's Use Them, Why Don't You?

**Highest Quality**

**Reduced Maintenance**

**Stainless Steel Sleeves**

**Centerpin Stop in Barrell**

**Test Fired**

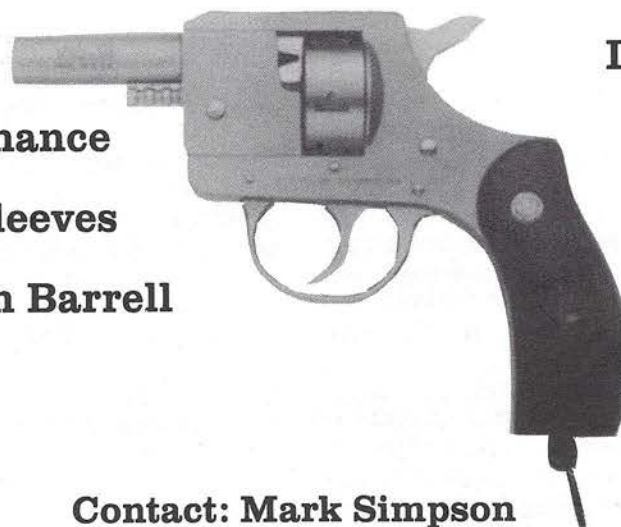

**Low Cost Ammo**

**Guaranteed**

**Satisfaction**

**\$120.00**

**(includes shipping)**

**Starter Pistol**

**Repairs Available**

**(most parts on hand)**

**Contact: Mark Simpson**

9718 Dublin Dr.  
Manassas, VA 22110  
(703) 368- 8391



TOMMY'S HUNTER SAMPSON, LM - Thomas Orlowski; WR DUSTIN SHANA, LM - Tom DeFusco; WR LA'MIST TURBULENT STORM, LM - Daniel Kotarski; PUSH IT TO THE MAX, LM - Dick Fisher; WR PUMPERNICKEL EARLYBIRD DELIGHT, LF - Bob Russell; GMHR WR SHAWN'S MOLSON, LM - Shawn Matla; WR ABIGAIL'S MIDNIGHT FLASH, LF - Michael Price

**HUDSON HIGHLANDS HUNTING RETRIEVER ASSOC.  
MONTGOMERY-NEWBURGH, NEW YORK  
APRIL 17, 1994**

**STARTED**

Dogs Entered 15 - Dogs Qualified 13  
JUDGES: Paul Young & Diane Sheppard

WAYSIDE FIRE MARK, LM - Barbara Lindsay; HOWY'S ROWDY RUGER, LM - Matt Howell; CODY FAITHFUL MORNINGSTAR, GF - G. Pastor; MICHIES HONEY BEAR, LF - Al Michie; LUCIFER OF PEDLAR'S RETREAT, LM - Ken & Patricia Davis; DONAL-BAIN JOURNALIST, LM - Gene Barnett; WINTERSET MARK ME WELL, LF - Barbara Lindsay; TRIFECTA RUDY'S GOLD BARR, GF - Christopher & Kim Doty; WINTERSET LEAVE IT TO ME, LM - Enid Bloome; HIHILL TAMBORINE, LF - Marion Bell; LA'MIST SIR SAMSON, LM - Michael & Jennifer Price; WINTERSET DUTCH TREAT, LM - Enid Bloome; BEN-JO'S BRANDY LAB-MOD, LF - Ben Dombal

**INTERMEDIATE**

Dogs Entered 17 - Dogs Qualified 5  
JUDGES: Rick Mitchell & Don DeBerardino II

ATREMENDOUS BO, LM - Ernie Vallorano; TRIFECTA'S HIGHEST DREAMS, GF - Lisa Kane; TRIFECTA'S ONE HECK OF A SPLASH, GF - Grace Mondrosch; MOLLY MAE OF HUCKLEBERRY HILL, LF - Jim Mueller; LONGSHOT MAGPIE, LF - Dave Hoffman

**SENIOR**

Dogs Entered 19 - Dogs Qualified 7  
JUDGES: Rick Mitchell & Don DeBerardino II

MOLLY MAE OF HUCKLEBERRY HILL, LF - Jim Mueller; TED'S JESSICA LYNN, LF - Ted Givens; GMHR COOK'S RIVER FARM JACK, LM - George & Lisa Eyer; GMHR WR BY CREEK DAN, LM - Rex Bell; GMHR WR SOUTHLAND STARS AND STRIPES, LF - Lindy & Seth Hochberg; WR CHAMPUS MAXIMUS, LM - Chris Atkinson; GMHR WR VAN LEE'S OLD BAY'S DECOY, LM - Rick Born

**NORTH OKLAHOMA HUNTING RETRIEVER ASSOC.  
GLENCOE, OKLAHOMA  
APRIL 23-24, 1994**

**STARTED I**

Dogs Entered 7 - Dogs Qualified 3  
JUDGES: Shirley Stokes & Doc Waddell

TUCKER'S REX DE CORSICANA, LM - Frank Tucker; TOP-BRASS DEVIL'S TREASURE, GM - Penny Johnson; FRED'S SIDEKICK BUDDY, CM - Fred Traiman

**STARTED II**

Dogs Entered 5 - Dogs Qualified 2  
JUDGES: Ron Mandsager & Larry Endersby

TUCKER'S REX DE CORSICANA, LM - Frank Tucker; ROCK-ERIN'S ROWDY PARKER, GM - Wayne Parker, Jr.

**INTERMEDIATE I**

Dogs Entered 8 - Dogs Qualified 5  
JUDGES: Ron Stokes & Ron Mandsager

CEDARPOND TOISEACH BY ROCKERIN, GF - Maria DiGregorio; GILL'S HIGHLAND GUNNAR, LM - Eric & Marlena Gilliland; TOPSHOTS SUSIE DJ, LF - Dick James; BRAND'S HANNAH BEAR, LF - Duane & Janet Brand; NICK'S BIG TY, LM - Nick Pesetsky

**INTERMEDIATE II**

Dogs Entered 7 - Dogs Qualified 3  
JUDGES: John Amico & Lyle Babcock

CEDARPOND TOISEACH BY ROCKERIN, GF - Maria DiGregorio; TOPSHOTS SUSIE DJ, LF - Dick James; ROCKERIN BROOKIE BOY, GM - Rodney Geisert

**SENIOR I**

Dogs Entered 12 - Dogs Qualified 9  
JUDGES: Ron Stokes & Ron Mandsager

WR TIFFANEE BONNIE BUSTLE, LF - Jim Alexander; WR TUFF ENUF II, LF - John Amico; MIDNIGHT LACEY BABE, LF - Tony Schumann; CANDLEWOOD'S LI'L NEL, LF - Doug Hartman; GMHR WR ROWDY'S BIGSTONE BEAR ELITE, LM - Lyle Babcock; GMHR WR THE GAMEKEEPER OF ROCKERIN, GM - Maria DiGregorio; LAKESIDES TUMBLEWEED, LF - Tim Slattery; DUFFY'S CHOCOLATE CANDY, LF - David & Connie Duffy; WR SIR JAKE ED MOAK, LM - Bob Moak

**SENIOR II**

Dogs Entered 8 - Dogs Qualified 3  
JUDGES: John Amico & Lyle Babcock

GMHR WR THE GAMEKEEPER OF ROCKERIN, GM - Maria DiGregorio; LAKESIDES TUMBLEWEED, LF - Tim Slattery; MID-NIGHT LACEY BABE, LF - Tony Schumann

**EASTERN IOWA HUNTING RETRIEVER ASSOCIATION  
SIGOURNEY, IOWA  
APRIL 23, 1994**

**STARTED**

Dogs Entered 9 - Dogs Qualified 2  
JUDGES: Terry Nyenhuis & W. Doug Peters

CANDLEWOODS KATTAILS KATE, LF - Doug Rickels; JESSICA'S BROWN SCOUT, CM - Tom Nash

**INTERMEDIATE**

Dogs Entered 24 - Dogs Qualified 10  
JUDGES: Scott Brees & Bonnie Moothart

LENZE'S HUNTING BUDDY, CM - Chuck Lenze; MAX'S HAWK-EYE BUDDIE, GM - Bob & Cherie Maline; CYCLONE GRETCHEN, LF - Paul & Mary Peterson; KATIE ABIGAIL, LF - Kirk Rice; DIAMOND R WATERFOWL BUDDY, LM - Bob May;



ALEXANDER OF ARCAND HOLLOW, GM - Curt Arcand; HARBOR OAKS BRISTOL II, LF - Mark Meyer; MOON RIVER'S SHOHOLA KATE, LF - Keith Stroyan; EZEKIEL'S MYSTIC VISION, LM - James Lawless; WATERFOWL BEAN'S N BEER, LF - Bob May

**TIDEWATER RETRIEVER CLUB  
CHARLES CITY, VIRGINIA  
APRIL 23-24, 1994**

**STARTED I**

Dogs Entered 17 - Dogs Qualified 13

JUDGES: Barry Smith & Joe Stambaugh

COLLINS WILDROSE SAGE, LF - Gary Collins; SHILOH'S AMBITIOUS INTENT, LF - Chris & Lisa Cianci; MICHIE'S HONEY BEAR, LF - Al Michie; FINE LINE BLACK MAGIC MARKER, LM - Kenneth Cunningham; CELLBEE LADY COURTNEY, LF - Dale McGregor; CHAUTAUGUA SPORTING CLAY, LF - Jay Nettesheim; WYE KNOT SPICE, LF - Nunzio Litterio; TIGER'S LADY SHOOTER, LF - John Kline; PHROG PHLIER, LM - J. Lindsey; SAINT MAXMILLIAND EBONY MIST, LF - David Shellenberger; CUBI SPECIAL, LF - Miguel Riva; SCOUT BRANT ACKERLY, LM - John Ackerly; HAVERHILLS BOLD ZOE, LF - Tom Bonadeo

**STARTED II**

Dogs Entered 12 - Dogs Qualified 9

JUDGES: David Barrow & Bob Costa

CELLBEE LADY COURTNEY, LF - Dale McGregor; HAVERHILLS BOLD ZOE, LF - Tom Bonadeo; FINE LINE BLACK MAGIC MARKER, LM - Kenneth Cunningham; WYE KNOT SPICE, LF - Nunzio Litterio; TIGER'S LADY SHOOTER, LF - John Kline; SHILOH'S AMBITIOUS INTENT, LF - Chris & Lisa Cianci; COLLINS WILDROSE SAGE, LF - Gary & Sharon Collins; SCOUT BRANT ACKERLY, LM - John Ackerly; CODY OF SUMMERDUCK FARM, LF - John Georgius

**INTERMEDIATE I**

Dogs Entered 19 - Dogs Qualified 5

JUDGES: David Barrow & Bob Costa

JUNIPERS JESSI OF SOUTHLAND, LF - Neil Nourse; SOUTHLAND ROLLIN THUNDER, LM - Richard Rhodes; BOJANGLES LORD OF HANOVER, LM - Turtle Zaun; TIDEWATER'S PRIDE AND COY, LM - Dick Bedell; MISTY MORN'N NOBLE LADY, LF - David & Anna Loveless

**INTERMEDIATE II**

Dogs Entered 17 - Dogs Qualified 8

JUDGES: Barry Smith & Joe Stambaugh

PRINCESS CRYSTAL RANA, LF - Linwood & Sherry Gregory; WR SILVERBROOK DASHWOOD BARK, LM - Donald Eiler; SOUTHLAND MINT JULEP, LF - Joe Skaggs; MISTY MORN'N NOBLE LADY, LF - David & Anna Loveless; SOUTHLAND ROLLIN THUNDER, LM - Richard Rhodes; BOJANGLES LORD OF HANOVER, LM - Turtle Zaun; JUNIPERS JESSI OF SOUTHLAND, LF - Neil Nourse; SUPER BOWIE CHIEF, LM - Bruce Evans

**SENIOR I**

Dogs Entered 65 - Dogs Qualified 31

JUDGES: Brian Sparks & Donnie Daniel

MHR SOUTHLAND SUPER RUDE, LM - Matthew & Carol Pope; GMHR DOUBLE A'S WON'T RUST, LF - Vito Angelone; GMHR WR SHAWN'S MOLSON, LM - Shawn Matla; SILVERBROOK'S LACEY J, LF - Patricia Jagoda; WR JY-RO HOUSTON SR HM SADIE, LF - Roy Mitchell; GMHR ANTSY BEJA OF BRANDY WINE, LF - Jim & Sandy Cimbirke; J.C.'S WILLIE, LM - J. Skaggs & H. Russell; MITCHELL'S PRINCESS, LF - Tim Mitchell; MHR NEWTON OF BELMEADE, LM - Tom Bulle; LUKE'S STROK-HER ACE, LM - Nunzio Litterio, Jr.; SOUTHLAND MINT JULEP, LF - Joe Skaggs; MHR CORNERSTONE D'ARTAGNAN, LM - Clay Jones; LA'MIST LETHAL LAZER, LM - Gerald & Carol Claus; GMHR WR JUST IN TIME II, LM - David Foulk; MHR WR MORNINGSIDE'S DAZZIN SHADOW, LM - John Shuler; EMMA'S SPOT OF BRANDYWINE, LF - Chris Johnson; REBEL RIDGE TANKERAY N TONIC, LF - Clay Jones; MHR EARLY TIMES SANDMAN STANLEY, LM - Mary Kyte; MOUNTAIN RUN NIKI'S REVENGE, LF - Alexander Knickle; EZEKIEL THE CHOSEN ONE, LM - Howard Baldree, Jr.; GMHR WR WATERSPLITTER, LM - David Foulk; WR DUCK BACK'S HR SWEDENBORG, LM - Russ Carawan; MHR WR CHESTERFIELD'S SIR JACOB, LM - Russell Mountcastle; GMHR GWENS MAN BOZWORTH, LM - Gwen & Alan Pleasant; GMHR WR PATCHWORK FARMS BULL BRAMBLE, LM - Alex Cramer; WR SOUTHLAND PRIM AND PROPER, LF - R. Emery & M. Smith; MHR WR LITTLE LADY HANNA OF HANOVER, LF - Bryan Profitt; PATCHWORK AMBER OF SOUTHWIND, LF - Alex Cramer; SOUTHLAND'S WHISKEY BUSINESS, LM - Rob Pirnat; WR MEHGAN WIND OF BAL-LANTRAE, LF - Tim Mahady; GMHR WR CJ'S BOCEPHUS, LM - Charles & Cathy Journey

**SENIOR II**

Dogs Entered 63 - Dogs Qualified 40

JUDGES: Joe Wirt & Al Belcher

PIPPY ANNS HOT WIRED EXPRESS, LF - Kenneth Cunningham; MHR SOUTHLAND SUPER RUDE, LM - Matthew & Carol Pope; LA'MIST YE OLDE FIBBER MCGEE, LM - Joan & Charles Markham; GMHR WR SHAWN'S MOLSON, LM - Shawn Matla; MHR EARLY TIMES SANDMAN STANLEY, LM - Mary Kyte; WR SOUTHLAND PRIM AND PROPER, LF - R. Emery & M. Smith; MHR WR WINTERPOCK PRINCE CHOCO, LM - Kathryn Smith; MHR WR DARE, LF - Haig Boyadjian; MHR WR CHESTERFIELD'S SIR JACOB, LM - Russell Mountcastle; MHR WR SIR JETT II, LM - William Fournier; GMHR WR GRANDDADDY JIM'S MAX, LM - Jim Bryson; GMHR DOUBLE A'S WON'T RUST, LF - Vito Angelone; MHR CORNERSTONE D'ARTAGNAN, LM - Clay Jones; WR MIKE'S FEDERAL BLAC JAC, LM - Bill Hale; SILVERBROOK'S LACEY J, LF - Patricia Jagoda; EZEKIEL THE CHOSEN ONE, LM - Howard Baldree, Jr.; MHR WR GOOD TIMES HAMMERIN' HANK, LM - R. Emery & M. Smith; MHR ALTA OF CHAPEL HILL, LF - John & Michele Gerli; MOUNTAIN RUN NIKI'S REVENGE, LF - Alexander Knickle; MHR WR PATCHWORK FARMS CHELSE, LF - George Cramer; GMHR WR WATERSPLITTER, LM - David Foulk; LA'MIST LETHAL LAZER, LM - Gerald & Carol Claus; WR DUCK BACK'S HR SWEDENBORG, LM - Russ Carawan; GMHR WR JUST IN TIME II, LM - David Foulk; GMHR WR PATCHWORK FARMS BULL BRAMBLE, LM - Alex Cramer; GMHR WR BECKY OF BURLYNLEIGH, LF - Alexander Knickle; WR JY-RO HOUSTON SR HM SADIE, LF - Roy Mitchell; REBEL RIDGE TANKERAY N TONIC, LF - Clay Jones; SOUTHLAND'S WHISKEY BUSINESS, LM - Rob Pirnat; GMHR WR AMBER RUN GUNFIRE, LM - Marjorie Samuels; LUKE'S STROK-HER ACE, LM - Nunzio Litterio, Jr.; GMHR GWENS MAN BOZWORTH, LM - Gwen & Alan Pleasant; HEATHERBOURNE WHITE LIGHT'N, LF - Glenn Custis; PATCHWORK AMBER OF SOUTHWIND, LF - Alex Cramer; J.C.'S



WILLIE, LM - J. Skaggs & H. Russell; FELLOW'S NORTHERN PRIDE, LM - Richard Barbera; GMHR SWEETWATER BRANDY, LF - Sterling Rutherford, Jr.; WATERMARKS BACK MAJIC, LM - Marc Burke; WR DOOLIE'S BULL DOZER, LM - Wes Reed; GMHR WR CJ'S BOCEPHUS, LM - Charles & Cathy Jurney

**RAINIER HUNTING RETRIEVER CLUB  
CHERRY VALLEY, WASHINGTON  
APRIL 23-24, 1994**

**STARTED**

Dogs Entered 23 - Dogs Qualified 11  
JUDGES: Alan Kottwitz & Kolleen Kottwitz

JJ'S JAAZZY JESSIE, CF - Andrew Loud; WYNDHAVEN'S SUZI QU, LF - K. Schaffer; SUNNYVIEW'S SUNDANCE KID II, LM - Jean Martilla; CHANTELE MAGIC JOURNEY, GF - Carol & George Tookey; SUNNYVIEW'S WAR EAGLE, LM - Doug Johnson; ROUGH WATER DUSTY ROSE, GF - John Headly; CASSANDRA DUCHESS OF NEWPORT, LF - Mark Needler; STILROVEN SWAMP FOX, GF - Randy Ellison; FAZON'S MISS HANNA, LF - Darren & Debbie Hogue; HI BIRDS NORTHWEST ADVENTURE, LF - Mark & Edie Paden; RLD'S NUGGY NUGGET NUG, LM - Rick Dobbs

**INTERMEDIATE**

Dogs Entered 17 - Dogs Qualified 10  
JUDGES: Randy Ellison & Bruce Meredith  
SUNNYVIEW'S KACHINA, LF - Steve & Karen Rosenberg;

ORION'S YANKEE WILDCARD, GF - Lyn Saunders; SUNFIRE'S TREASURE QUEST, GM - Margo Barstad; SWEET LADY ISABELLE, GF - Tim & Peggy Thomas; SUNNYVIEW'S MURPHY BROWN, LF - Jean Martilla; ORION'S YANKEE MAGICIAN, GM - Spencer Saunders; WHISTLESTOP'S IRISH ACE, IWS/M - Kathryn Seitz; SUNNYVIEW'S CASEY'S ROCKET, LM - Jean Martilla; EMBERAIN RUBY OF THE GREEN, GF - Bill Harrison; FAZON'S SKIDDER OPERATOR, LM - Terri Jensen

**SENIOR**

Dogs Entered 18 - Dogs Qualified 9  
JUDGES: Larry Johns & Jim Morris

MHR WR SWAMPWATER CALLIE, GF - Randy Ellison; WR SUNNYVIEW'S ROYAL SHADOW, LF - Mike & Rosemarie Jespersen; NORTH COUNTRY SUPER SPORT, LM - Rick Steenhoven; GMHR WR RIPTIDE TULE, LM - Mark Lowmiller; MHR WR SUNNYVIEW'S BLACK KONA, LF - Kenneth & Julie Streeter; WR TEALWIN'S BLAC SAM O'ADELHARD, FF - D. Ulsh & L. Baarstad; MHR WR SUNNYVIEW'S OBSIDIAN JAKE, LM - Richard & Elaine Davis; GMHR WR FLYING BANNER, LM - Mark Lowmiller; MHR SUNNYVIEW'S ROYAL SPOOK, LM - Mike & Rosemarie Jespersen

**OCCONEE HUNTING RETRIEVER CLUB  
MACON, GEORGIA  
APRIL 30-MAY 1, 1994**

**STARTED I**

Dogs Entered 13 - Dogs Qualified 9  
JUDGES: Floyd Chassereau & Nancy Harvill



**MHR/WR Duffy's Chocolate Candy JH**

**OK/TX Region First Bitch Chocolate MHR**

David & Connie Duffy wish to thank John Amico of

**DEEPFORK  
RETRIEVERS**

for training us and handling the dog.

★NAHRA - ST	4 for 4
★AKC JH	4 for 4
★WR	4 for 6
★MHR	4 for 4
★Regional Qualifier	92-93
★OFA - Excellent	Eyes Clear

**Planned Breeding Fall 94  
Candy**

**X**

**MHR Diamond R Waterfowl Buddy MH**

- ☆ 28 AKC Master Qual
- ☆ Two Second All Age Qual.
- ☆ 1 Third All Age Qual.
- ☆ 1 Second Can. All Age Qual.
- ☆ MHR 5 for 5
- ☆ OFA - Good Eyes Clear

**Pedigree Inquires Call:**

David Duffy (405) 233-1196 JohnAmico1-800- HUNTDOG



RIVERBEND'S TRAPPER JOHN, PHD, LM - Tom & Bunny Rentz; JODY'S CHEROKEE JACK, BM - Jody Wood; MARLOBAR'S SWEET SENSATION II, LF - Kenneth Evans; TAMMY'S CHOCOLATE PRINCESS, LF - B. Perrin & T. Patton; ASA THE DUKE MORRIS, LM - Jack Morris; SIRS CAJUN DUCK CHASER, LM - Mike & Sharon Moroz; CHESBROOK'S MADISON SCOUT, CF - Paul Collar; NORTH COUNTRY'S CPT DUSTY, LM - Greg Monroe; BAY CREEK'S LI'L BIT OF MAC, LF - Philip & Carol Freeman

#### **STARTED II**

Dogs Entered 13 - Dogs Qualified 10  
JUDGES: Jack Noonan & Chris Hoover

RIVERBEND'S TRAPPER JOHN, PHD, LM - Tom & Bunny Rentz; TRIPLE J'S BOURBON BEHR, LM - Mike Jardina; JODY'S CHEROKEE JACK, BM - Jody Wood; MARLOBAR'S SWEET SENSATION II, LF - Kenneth Evans; STRUAN'S CLASS ACTION, GM - Eric Johnson; TAMMY'S CHOCOLATE PRINCESS, LF - B. Perrin & T. Patton; ASA THE DUKE MORRIS, LM - Jack Morris; SIR NAWLINS JAZZTIME BRUNCH, LM - Mike & Sharon Moroz; NORTH COUNTRY'S CPT DUSTY, LM - Greg Monroe; SIRS CAJUN DUCK CHASER, LM - Mike & Sharon Moroz

#### **INTERMEDIATE I**

Dogs Entered 4 - Dogs Qualified 4  
JUDGES: Floyd Chassereau & Nancy Harvill

BAY'S SOUTHLAND SAMANTHA, LF - Joe Jordan; CREOLES CHANCES ARE KOTA, LF - Scott Moore; LONG CANE CAL, LM - Paul Stoudenmire; MITCHELL'S UNION JACK, LM - J. Mitchell

#### **INTERMEDIATE II**

Dogs Entered 4 - Dogs Qualified 3  
JUDGES: Jack Noonan & Chris Hoover

BAY'S SOUTHLAND SAMANTHA, LF - Joe Jordan; LONG CANE CAL, LM - Paul Stoudenmire; MITCHELL'S UNION JACK, LM - J. Mitchell

#### **SENIOR I**

Dogs Entered 30 - Dogs Qualified 20  
JUDGES: Rex Bell & Jim Kidwell

GMHR WR CJ'S BOCEPHUS, LM - Charles & Cathy Journey; MHR MONTAUK'S BOOMERANG, LM - Whit Honeycutt; WR DOOLIE'S BULL DOZER, LM - Wes Reed; DAY'S END HILLVIEW MY MAGGIE, LF - Jerry & Jean Day; GMHR WR DAY'S COAL BLACK SADIE, LF - Jean Day; MHR DAY'S END HILLVIEW SUPER SUE, LF - Jerry Day; GMHR FROGRIDGE'S MIZ ETHEL, LF - Willard Bair; MHR CHRIS' BLACKHAWK RUGER, LM - Chris Hoover; GMHR WR WHITLEY'S SHADOW BEAR, LM - Ken Whitley; GMHR WR RIVERBEND'S BUCKEROO, LM - Randy Kelley; WALLACE'S SANDY BLUFF, LF - Randy Kelley; GMHR WR MAGNUM OF COAL, LM - Phillip Freeman; MHR WR L & L'S BAY CREEK KELLY, LF - Larry & Lisa Brown; MHR WR L & L'S SPLASH OF GOLD JACK, LM - Larry & Lisa Brown; NEALCREST KEEP ON SHINING, GM - Lynne Thomson; GMHR WR AMBER RUN GUNFIRE, LM - Marjorie Samuels; HIGHLAND'S BLACK GOLD, LF - Scott Baldwin; MHR PICKEN'S CREEK RAZZMATAZZ, LM - Dan Henderson; ABBY'S SUPER TROOPER, LM - Sam Tedders; PRETTY LADY KADY, LF - Marcus Bice

#### **SENIOR II**

Dogs Entered 32 - Dogs Qualified 22  
JUDGES: Bill Russell & Ed Taylor

GMHR WR CJ'S BOCEPHUS, LM - Charles & Cathy Journey; MHR MONTAUK'S BOOMERANG, LM - Whit Honeycutt; DAY'S END HILLVIEW MY MAGGIE, LF - Jerry & Jean Day; GMHR WR DAY'S COAL BLACK SADIE, LF - Jean Day; MHR DAY'S END HILLVIEW SUPER SUE, LF - Jerry Day; GMHR FROGRIDGE'S MIZ ETHEL, LF - Willard Bair; MHR CHRIS' BLACKHAWK RUGER, LM - Chris Hoover; GMHR WR WHITLEY'S SHADOW BEAR, LM - Ken Whitley; GMHR WR RIVERBEND'S BUCKEROO, LM - Randy Kelley; WALLACE'S SANDY BLUFF, LF - Randy Kelley; GMHR WR MAGNUM OF COAL, LM - Phillip Freeman; MHR WR L & L'S BAY CREEK KELLY, LF - Larry & Lisa Brown; MITCHELL'S PRINCESS, LF - Tim Mitchell; GOOD WINN OLKOWSKI, LF - Kevin Olkowski; WR OPENING DAY KATIE, LF - Eric Bryant; NEALCREST KEEP ON SHINING, GM - Lynne Thomson; GMHR WR AMBER RUN GUNFIRE, LM - Marjorie Samuels; MHR WR RAZZ'S DAZZLIN MORN, LF - James Kidwell; MHR PICKEN'S CREEK RAZZMATAZZ, LM - Dan Henderson; ABBY'S SUPER TROOPER, LM - Sam Tedders; PRETTY LADY KADY, LF - Marcus Bice; HIGHLAND'S BLACK GOLD, LF - Scott Baldwin

### **SPOKANE BIRD DOG ASSOCIATION ESPANOLA, WASHINGTON APRIL 30 - MAY 1, 1994**

#### **STARTED I**

Dogs Entered 13 - Dogs Qualified 6  
JUDGES: Gary Erickson & Terry Palm

KIMO EL OSO DORAGO, GM - John Robinson; KELLE'S DUTCHESS OPRA, LF - Jack Kendrick; RADARS AROSTAR JETSETTER, LM - Jim & Lori Mitchell; MY HUNTER BEAU PIDDLER, LM - Mike Lindley; MO MONEY KELLY, LM - Marshall Kelly; SEAN'S SUNNY DELITE, LF - Jack Kendrick

#### **STARTED II**

Dogs Entered 13 - Dogs Qualified 10  
JUDGES: Steve Elliott & Art Rourke

MO MONEY KELLY, LM - Marshall Kelly; DIXIE DO DROP, LF - Sandy Lindley; RADARS AROSTAR JETSETTER, LM - Jim & Lori Mitchell; CALLAHANS VIEW DAN KANDU, LM - Steve & Susan Souder; KELLE'S DUTCHESS OPRA, LF - Jack Kendrick; MY HUNTER BEAU PIDDLER, LM - Mike Lindley; KIMO EL OSO DORAGO, GM - John Robinson; NORTH COUNTRY'S BANANA HANNAH, LF - Ann & Jim Brent; JESSIE MAY ROSE, CF - Thomas Howard; SEAN'S SUNNY DELITE, LF - Jack Kendrick

#### **INTERMEDIATE I**

Dogs Entered 10 - Dogs Qualified 6  
JUDGES: Steve Elliott & Carol Ramsay

GRAYBEARD'S DELTA DOLLY, LF - T. Osterkamp; ESTER'S IMAGE ELIZABETH, LF - William Gillette; MITCHELL COULEE K T'S TAG, CM - Gary & Cheryl Anthony; MISS LADY AYTHYA, LF - John Giudice; SIR ZEBULUN OF GOOD COUNTRY, LM - Jim & Lori Mitchell; OSA CHIQUITA NEGRA, LF - Kevin & Sophie Nordstrom

#### **INTERMEDIATE II**

Dogs Entered 8 - Dogs Qualified 3  
JUDGES: Ted Snodgrass & Terry Palm

SIR ZEBULUN OF GOOD COUNTRY, LM - Jim & Lori Mitchell; MITCHELL COULEE K T'S TAG, CM - Gary & Cheryl Anthony; ESTER'S IMAGE ELIZABETH, LF - William Gillette



## DON'T GAMBLE USE BLAC JAC!

**\$350 at Stud**

*Blac Jac x Dixie*

**Pups \$400 - Pups due September 1, 1994 - Hips, Eyes, Claws, Shots, Guaranteed by Advertiser**  
**Super Socialized, Birds, Water, Tube Supplementation and Human Contact**  
***"Puppies Bred to Deliver! The Rest is up to you..."***

Super Sonic Hooter  
 GMHR/WR Federal Hill's Mike EM  
 Sitruc Meadows Mack Morgan  
**"Jac" • MHR/WR Mike's Federal Blac Jac**  
 FC Cock Of The Walk  
 MHR/WR Huguenot Springs Blac Bullett  
 Candy Bar Blues

Super Powder  
 Satan's Black Magic

FC-AFC Lawhom's Cadillac Mack  
 FC-AFC Shamrock Acres Sassy Rascal  
 FC Royal Oaks Super Sleuth  
 Pagan's Libby Sue

AFC Trieven Classical Jazz  
 Trieven Super Snickers

FC-AFC Itching to Go  
 NFC AFC-CFC Sandy's Slew Man  
 Swift Creek's What's Cookin  
**"Dixie" • Southanna Dixieland Delight**  
 NFC-FC Westwing Supernova Chief  
 Whiskey Bottom Supernova Wind  
 Wanawin Lucky Strike

FC-AFC Air Express  
 Stillwater Peggy

FC-AFC Snake Eyes Double or Nothin  
 Hi-M's Hot Stuff  
 Super Powder  
 Black Bunny of Lakewood

NFC-AFC San Joaquin Honcho  
 NFC-AFC Euroclydon

**RAMCORP RETRIEVERS • Bill and Helene Hale**

**2818 Watkins Landing Road, Midlothian, VA 23113 • (804) 379-5526 • (804) 378-5292**

***"We breed and produce premium hunting stock with loving care..."***

## SUPPORT NAHRA!

***Show The Emblem Wherever You Go!***



**ORIGINAL GRAY**



**BLACK**



**NEW! BROWN**

Your choice of Original Gray Trebark (with gold & brown logo), Black with Hot Pink, Lime and Silver or the new Brown & Tan Trebark with olive leaves (with gold & brown logo). Each style is directly embroidered with richly colored thread.

Please specify Gray, Black or Brown when ordering. Enclose \$12 for each hat with your check or money order payable to NAHRA, P.O. Box 1590, Stafford, VA 22555.



### SENIOR I

Dogs Entered 7 - Dogs Qualified 1  
JUDGES: Ted Snodgrass & Jim Lewis

GMHR NICK'S KELLOGG COCO PUFF, LF - Jack Kendrick

### SENIOR II

Dogs Entered 8 - Dogs Qualified 3  
JUDGES: Gary Erickson & Bill Colyar

GMHR NICK'S KELLOGG COCO PUFF, LF - Jack Kendrick; MHR NORMANDY JIGGER OF BLACKJACK, LF - R. Alan Black; MISS LADY AYTHYA, LF - John Giudice

## WESTERN NEW YORK RETRIEVER CLUB WOLCOTTSVILLE, NEW YORK APRIL 30 - MAY 1, 1994

### STARTED I

Dogs Entered 4 - Dogs Qualified 4  
JUDGES: Dave Kohnen & John Fincher

EMPRESS OF EDINBORO, LF - Gary Truitt; RAJA'S NIGHT-WATCH KELLY, LF - Victor Krone, Jr.; SHADOWDALE'S MAD MAX, LM - William Boardman, Jr.; DAFFODIL OF SHOOKSTOWN, LF - George Bragaw

### STARTED II

Dogs Entered 4 - Dogs Qualified 4  
JUDGES: Arch Letta & Michele Geake

SHADOWDALE'S MAD MAX, LM - William Boardman, Jr.; RAJA'S NIGHTWATCH KELLY, LF - Victor Krone, Jr.; EMPRESS OF EDINBORO, LF - Gary Truitt; DAFFODIL OF SHOOKSTOWN, LF - George Bragaw

### INTERMEDIATE I

Dogs Entered 8 - Dogs Qualified 5  
JUDGES: Arch Letta & Michele Geake

SHADOWLAKES SAMSON, LM - Daniel Walter; MATT'S MISS MOCHA II, LF - Matthew Hass; NEUREUTER'S TYLER OF EDEN, LM - Curtis Neureuter; WATERSTRIKE'S DARING DRAKE, LM - Kevin & Tracy Tone; TOPBRASS BIG TRIP, GM - Mary Storm

### INTERMEDIATE II

Dogs Entered 7 - Dogs Qualified 3  
JUDGES: Dave Kohnen & John Fincher

SIR BROOKS OF BOWMANVILLE, LM - Jeff & Ingeborg Helenbrook; SHADOWLAKES SAMSON, LM - Daniel Walter; MATT'S MISS MOCHA II, LF - Matthew Hass

### SENIOR I

Dogs Entered 32 - Dogs Qualified 15  
JUDGES: Joe Letta & Paul Young

GMHR DOUBLE A'S WON'T RUST, LF - Vito Angelone; MHR WR PATCHWORK FARM'S CHELSE, LF - George Cramer; MHR WR P J CAROLINA MAGPIE, LF - Dave & Lou Kohnen; WR MYSTIC-STARGAZE COSMO, LM - Dennis Mancuso; GMHR BEAR SWAMP LADY MORGAN LEFAY, LF - Richard Mitchell; MHR WR TOPBRASS RUDY OF TRIFECTA, GM - L. Kane & G. Mondrosch; MHR WR CANDLEWOOD'S KOKOMO RASCAL, LF - Bob

Madden; GMHR JUST IN TIME II, LM - David Foulk; GMHR LA'MIST YE OLDE FIBBER MCGEE, LM - Joan & Charles Markham; MHR ROSECREST MYGUN, LM - Chuck Olin; MHR S & R'S BRUNETTE DIXIE LADY, LF - Randy Buettner; GMHR MD'S ICE CUTTER, LM - David Foulk; GMHR WR SHAWN'S MOLSON, LM - Shawn Matla; GMHR WR WATERSPLITTER, LM - David Foulk; GMHR RUSSET'S ROWDY RAJA, LM - Tom & Jody Stasierowski

### SENIOR II

Dogs Entered 33 - Dogs Qualified 14  
JUDGES: Kent Repka & Don Lowe

GMHR LA'MIST YE OLDE FIBBER MCGEE, LM - Joan & Charles Markham; GMHR WR SHAWN'S MOLSON, LM - Shawn Matla; GMHR JUST IN TIME II, LM - David Foulk; MHR WR CANDLEWOOD'S KOKOMO RASCAL, LF - Bob Madden; MHR TOPBRASS RUDY OF TRIFECTA, GM - L. Kane & G. Mondrosch; GMHR RUSSET'S ROWDY RAJA, LM - Tom & Jody Stasierowski; NEUREUTER'S TYLER OF EDEN, LM - Curtis Neureuter; GMHR MD'S ICE CUTTER, LM - David Foulk; MHR WR SIR JET II, LM - William Fournier; GMHR WR WATERSPLITTER, LM - David Foulk; WR MYSTIC-STARGAZE COSMO, LM - Dennis Mancuso; GMHR BEAR SWAMP LADY MORGAN LEFAY, LF - Richard Mitchell; MHR HILLBILLY MEDICINE MAN, LM - Bill Creasy; MHR ROSECREST MYGUN, LM - Chuck Olin

## 1994 RICHARD A. WOLTERS / NAHRA INVITATIONAL CULPEPER, VIRGINIA MAY 9-15, 1994

### SENIOR

Dogs Entered 78 - Dogs Qualified 55  
JUDGES: Rocky Emery, Brad Lindberg & Rob Meyer

MHR Scanlons Smokin Sasquatch, LM - Bob Dunn; MHR WR ROWDY'S BIGSTONE BEAR ELITE, LM - Lyle Babcock; GMHR WR JUST IN TIME II, LM - David Foulk; GMHR WR ANTSY BEJA OF BRANDYWINE, LF - Jim & Sandy Cimbirke; MHR WR ICE'S RANGE PHANTOM BABY LEM, CF - Jerry Freely; GMHR WR LACY LEE OF LOLENDIA, LF - Lenda Barker; MHR PUT ME IN COACH II, LM - Chip Clifton; MHR WR L AND L'S BAY CREEK KELLY, LF - Larry & Lisa Brown; MHR PATCHWORK AMBER OF SOUTHWIND, LF - Alex Cramer; GMHR BUCKRIDGE'S BORN TO RUN, LM - Billy Rutherford; MHR CHRIS'S BLACKHAWK RUGER, LM - Chris Hoover; MHR WR PICKENS CREEK RAZZMATAZZ, LM - Dan Henderson; MHR WR DARE, LF - Haig Boyadjian; MHR NEWTON OF BELMEADE, LM - Thomas Bulle; MHR WR DAY'S END HILLVIEW SUPER SUE, LF - Jerry Day; MHR ALTA OF CHAPEL HILL, LF - John & Michelle Gerli; GMHR WR MISSAPPA LADY BIRD, LF - Robert Skauge; GMHR WR SUNNYVIEW'S ALASKAN BLK SUGAR, LF - P. Locker III & P. Locker, Jr.; MHR WR WINTERPOCK PRINCE CHOCO, LM - Kathryn Smith; MHR WR RAZZ'S DAZZLIN MORN, LF - James Kidwell; GMHR WR RIVERBEND'S BUCKEROO, LM - Randy Kelley; GMHR WR SWEETWATER BRANDY, LF - Sterling Rutherford, Jr.; MHR WR SIR JET II, LM - William Fournier; GMHR WR RAW'S SOUTHLAND DUCK SOUP, LM - Olive Wolters; MHR CORNERSTONE D'ARTAGNAN, LM - Clay Jones; MHR WR MORNINGSIDE'S DAZZIN SHADOW, LM - Bubby Shuler; GMHR WR GWENS MAN BOZWORTH, LM - Alan & Gwen Pleasant; MHR DUKE OF PATTEN'S RUFFIAN, LM - William Russell III; MHR WR SPIDDERS, LM - Bernard Roberge; MHR WR HARD-COPF'S COAL-LEE BONANZA, LF - Robert Hardcopf; GMHR WR LA'MIST YE OLDE FIBBER MCGEE, LM - Joan & Charles



Markham; MHR WR LEWCOL'S LOUISIANA LILY, LF - Theodore Snodgrass; GMHR MD'S ICE CUTTER, LM - David Foulk; GMHR WR WATER-SPLITTER, LM - David Foulk; MHR WR JESSIE BLACK HUNTER, LF - John Barton; MHR WR EARLY TIMES SANDMAN STANLEY, LM - Mary Lee Kyte; GMHR WELLBORN'S ALL STAR, LM - M. Welsh & C. Hayden; GMHR VALHAVEN'S PHINLIN ZAP, GM - Frank Thorngren; MHR SOUTHLAND SUPER RUDE, LM - Matthew & Carol Pope; GMHR WR PATCHWORK FARMS BULL BRAMBLE, LM - Alex Cramer; MHR MOUNTAIN RUN TROOPER, LM - Jane Kelso; MHR WR SUPER XX MAGNUM SKEET, LM - William Corbett; GMHR WR DECOY AURORA LYNN PRUHS, LF - Dana & Deanna Pruhs; GMHR WR DAY'S SUPER COAL BLACK SADIE, LF - Marilyn Day; MHR WR L AND L'S SPLASH OF GOLD JACK, LM - Larry & Lisa Brown; GMHR WR SHAWN'S MOLSON, LM - Shawn Matla; GMHR WR CJ'S BOCEPHUS, LM - Charles & Cathy Journey; MHR WR RED RAZAMATAZ OF THUNDERBALL, LM - Marty Day; MHR WR PATCHWORK FARM'S CHELSE, LF - George Cramer; GMHR WR NICK'S KELLOGG COCO PUFF, LF - Jack Kendrick; MHR MON-TAUK'S BOOMERANG, LM - Whit Honeycutt; GMHR DOUBLE A'S WON'T RUST, LF - Vito Angelone; MHR WR JATAL'S CHANNEL KAMIE, LF - Daniel Desgagne; MHR WR PUNGO'S REGAL ROXY, LF - Henry & Jan Goodson; MHR WR TOPBRASS RUDY OF TRIFECTA, GM - L. Kane & G. Mondrosh

### ACES HIGH III Pups!

Blacks and Chocolates  
Due Mid September

**Dam: Ann and Cassie's Tootsie**

OFA: LR-54858G24F  
CERF: LR-7625/94-28

*Tootsie is a 70 lb. chocolate with  
FC Ginger's Choc August and  
Nickelodeon in her pedigree*

**David Essary**

8604 Evergreen Park Road  
Juneau, AK 99801  
(907) 789-9831

**Deadline for advertising  
and articles for  
4th Quarter NAHRA News  
October 3, 1994**

## Introducing the first complete guide for electronic collar training in all retriever sports.

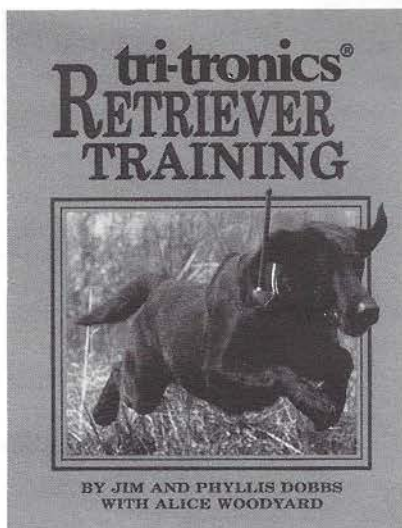

There has never been a book like this! This guide will help you improve the way you train!

Large 8 1/2 x 11, 269 page, hardbound book.

Filled with over 290 easy-to-understand diagrams and photos.

Clearly written – full of valuable information.

*Now the long awaited step-by-step guide  
for developing retrievers is available  
from Tri-Tronics!*

Learn how to motivate your dog's best performance with methods developed by Jim and Phyllis Dobbs, Directors of the Tri-Tronics Training Center.

It's comprehensive – from how to pick a pup to mastering advanced retriever skills – every step of the way is in logical sequence and makes training a pleasure for you and your dog.

You'll learn how Tri-Tronics Remote Trainers are used to help your dog succeed in every way.

You and your retriever are going to love this comprehensive step-by-step guide from start to finish.

Introductory priced at \$29.95 (plus shipping and handling.)



**Order now! Call Toll-Free 24-hours a Day**

**1-800-456-9494**

Or send \$29.95 plus \$5.90 for shipping and handling to  
Tri-Tronics, 1650 S. Research Loop,  
P.O. Box 17660, Tucson, AZ 85731.



BK-993



# CHOCOLATE MASTER HUNTER

*AT STUD*

## MH DUDE'S DANDY RAIDER

- 85 lbs • AKC QUALIFYING PLACES
- "MAHOGANY" CHOCOLATE • MILD MANNERED

71 & 73 NAFC-FC Dee's Dandy Dude  
81 NAFC-FC Dude's Double Or Nothin'  
Luck Sootana

## FC-AFC SNAKE EYES DOUBLE OR NOTHIN'

Spring Farms Lucky  
FC Super Joy Of Spring Oak  
Miss Zulu Of Upland Farms

FC-AFC Trumarc's Raider  
FC-AFC Raider's Piper Cub  
Shamrock Acres Super Sioux

## D D'S CHOCOLATE JOY

FC-CFC Ginger's Chocolate August  
Kirby's Chocolate Meg  
Terra Jay

**SHADY OAKS KENNEL**  
4000 High Point Rd.  
Winston-Salem, NC 27107  
(919) 783-0432

**Gene Kirby**  
3501 Corvair Dr.  
High Point, N.C. 27265  
(910) 869-5527

## CHOCOLATE PUPS AVAILABLE



NAHRA was created eleven years ago to preserve the hunting instincts of our retriever breeds. For years small groups throughout the country conducted gun dog stakes and tested dogs, one against another, to find the top dog. NAHRA revolutionized the retriever world by testing dogs against a written standard. Today, NAHRA has clubs throughout North America and continues to test and reward the hunting retriever and to maintain a computerized record of those dogs and their working accomplishments. The NAHRA program and its purpose has been a dream come true for many of us. Now it's our turn to return the favor and support NAHRA by becoming a sponsor member. Sponsors will receive a Trebark camouflage jacket and embroidered sponsor patch, as well as a NAHRA membership with first class postage. Become a sponsor today and ensure that the hunt will be in our retrievers for generations to come.

Sincerely,  
Jack Jagoda  
NAHRA President

## Sponsor Membership

Full Name (s): \_\_\_\_\_

Address: \_\_\_\_\_  
Street

\_\_\_\_\_ State/Zip Code

Telephone: \_\_\_\_\_  
Work

\_\_\_\_\_ Home

Please specify jacket size:

S ☐ M ☐ LG ☐ XL ☐ Double XL ☐

Please enclose a check or money order payable to NAHRA for \$150 and return to NAHRA, P.O. Box 1590, Stafford, VA 22555. Canadian currency accepted.





# ANGELL PEDIGREE SERVICE

167 QUAIL RIDGE DRIVE  
MOCKSVILLE, NC 27028  
(704) 634-5463

TOLL FREE ORDERING 1-800-468-0882  
MONDAY-WEDNESDAY-FRIDAY 9:00 am - 4:30 pm Eastern time  
TUESDAY and THURSDAY 9:00 am - 10:30 pm Eastern time

## FRAMEABLE PARCHTEX CERTIFICATE TITLED ANCESTORS IN OFFSET SHADOW BOLD FOR SUPERIOR PHOTOCOPIES NAHRA TITLES

AKC TITLES INCLUDE NFC, NAFC, HUNT TEST AND SHOW TITLES  
COLORS NOTED FOR ALL BUT SOME FOREIGN DOGS

### PRICE LIST:

4 GENERATIONS - 30 ANCESTORS - \$15 8.5"x11" CERTIFICATE  
5 GENERATIONS - 62 ANCESTORS - \$25 12.5"x11.5" CERTIFICATE  
6 GENERATIONS - 128 ANCESTORS - \$45 13.5"x17" CERTIFICATE

Reduced photocopy of 5 & 6 generations for your copying convenience.

**DID YOU NEED IT YESTERDAY? FAX SERVICE NOW AVAILABLE.  
IN A HURRY PRICES (WITHIN TWO HOURS - AKC ANCESTORS ONLY)**

3 GENERATIONS \$20

4 GENERATIONS \$30

VISA and MASTERCARD ACCEPTED

Information from front of AKC Registration certificate needed to complete  
pedigree, so please have by phone when calling. If mailed, include all  
data including stud book dates after AKC numbers of sire and dam.

## *Certificate of Pedigree*

courtesy of

*North American Hunting Retriever Association*

Name of Dog MHR/FC/AFC/CFTC/CAFTC JAZZTIME Reg. No. SF019974

Breed LABRADOR RETRIEVER Color BLACK Sex MALE

Breeder PAUL D. FOSTER & SALLY FOSTER Whelped SEPTEMBER 9, 1987

FC/AFC MY REBEL (BLK)

FC/AFC/CFTC/CAFTC GAHONK'S POW-WOW (BLK)

Grand sire

CANVASBACK DEE (BLK)

AFC/CFTC/CAFTC TRIEVEN CLASSICAL JAZZ MH (BLK)

Sire

FC/AFC BIGSTONE FLINT (BLK)

FC/AFC TRIEVEN CLASSIC (BLK)

Grand dam

FC/AFC TWINKLE'S MANDY (BLK)

1968 NFC/1967 & 1968 NAFC SUPER CHIEF (BLK)

SUPER POWDER (BLK)

Grand sire

FC MARTENS BLACK POWDER KATE (BLK)

JUMPING JESSICA II (BLK)

Dam

FC/AFC ROYAL OAKS SOMETHING SUPER (BLK)

LLANO'S WINTER WIND (BLK)

Grand dam

FC/AFC SHAMROCK ACRES WINE COUNTRY (BLK)

I hereby certify to the best of  
my knowledge and belief, this  
Pedigree is true and correct.

Signed

ANGELL PEDIGREE SERVICE

Date June 13, 1992



# You Expect the Best...when it carries the GunFlint™ Label.

Continuing in their 75-year tradition of building quality apparel for the outerwear market, BERCO has developed the GunFlint line of concealment clothing for the hunting industry. In a few short years GunFlint has established itself as the design leader in American made garments.

By selecting only the most effective, field-tested camouflage patterns, and building them properly in all the most requested styles, GunFlint has captured the market for the discriminating hunter.

All GunFlint garments are fully cut and styled to comfortably fit the active hunter. They're quiet, rugged and handsome, and best of all, made in the USA by experienced American craftsmen.

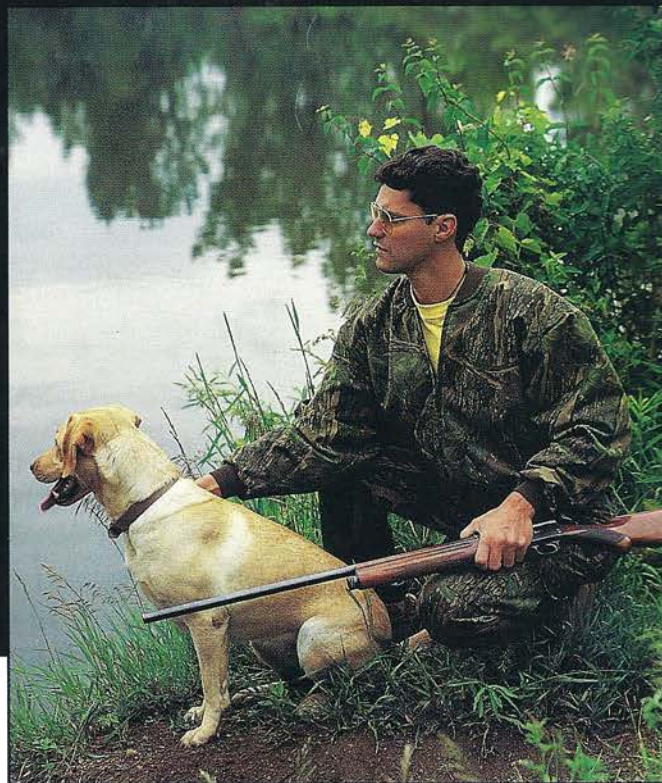

**BERCO Inc.**  
104 E. Main St., Berne, Indiana 46711

NAHRA NEWS  
P.O. BOX 1590  
STAFFORD, VA  
22555

PHYLLIS GIROUX  
700 PAULA DRIVE  
CHESAPEAKE VA 23322

ADDRESS CORRECTION REQUESTED

BULK RATE  
U.S. POSTAGE  
PAID  
PERMIT NO. 5  
QUANTICO, VA  
22134