

# NAHRA NEWS

NORTH AMERICAN HUNTING RETRIEVER ASSOCIATION

VOLUME IX

\*

NUMBER ONE

\*

FIRST QUARTER 1994

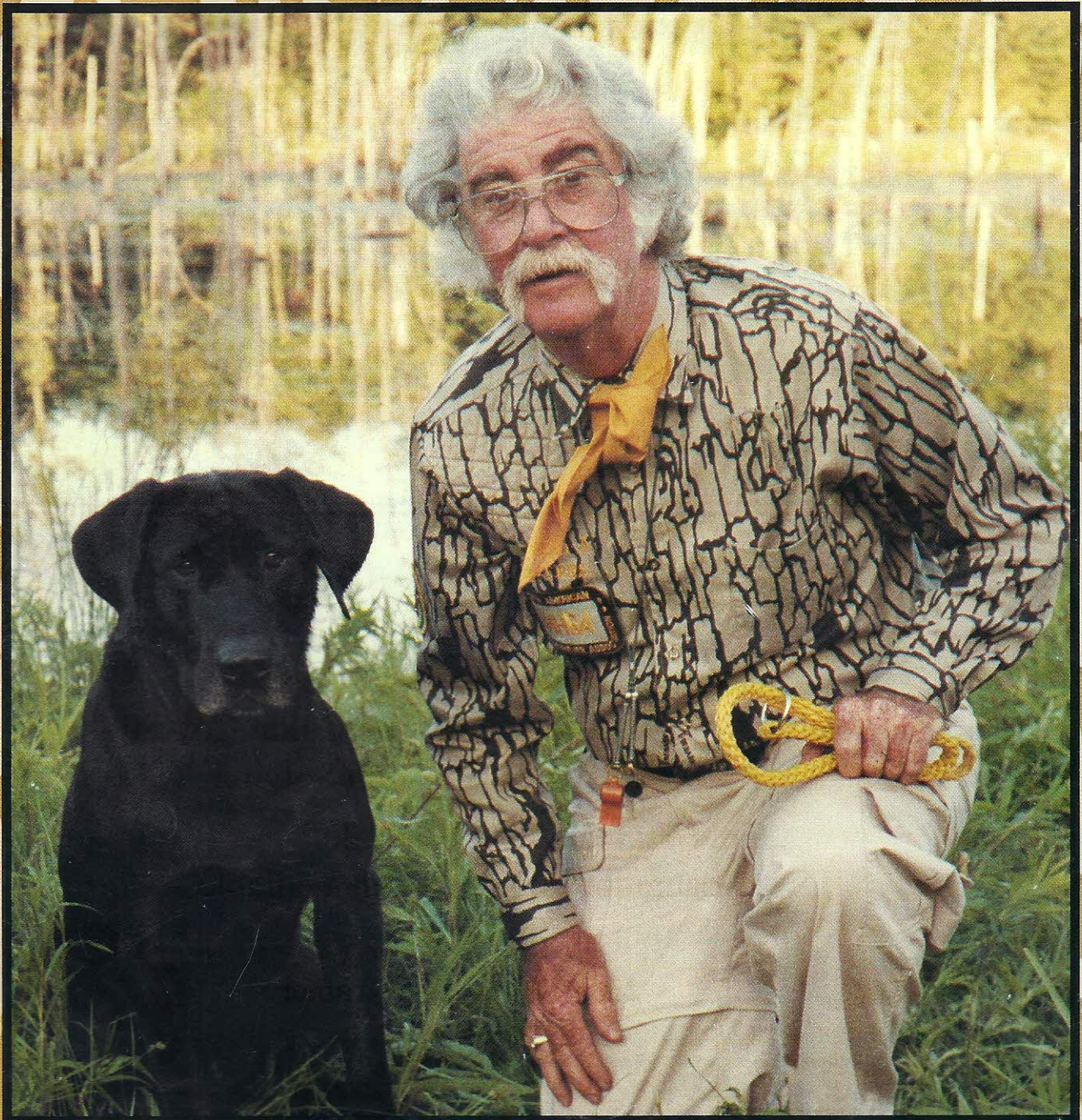





TRAINING  
SINCE 1970  
**SWAN**  
KENNEL, LTD.

We Specialize in Retrievers

JIM and MARSHA SWAN  
Rt. 1 Box 427, Sanger, TX 76266

✓ **Our Discount Prices  
Before You Buy  
A Remote Trainer**

**1-800-228-3434**

*Call or Write for Complete Price List*

Unit	Reg.	Your Price	Unit	Reg.	Your Price
70 LR	\$495 .....	\$470	500 LR	\$845 .....	\$810
100 LR	\$545 .....	\$520	300	\$395 .....	\$380
200 LR	\$595 .....	\$570	Bark TRN	\$145 .....	\$135



**tri-tronics®**  
*Making it easier  
for dogs to learn.*

MASTERCARD • VISA  
8:00-8:00 CST  
7 DAYS A WEEK

*"We Offer The Best"*

- Training for Hunting or Hunt Tests
- Field Trial Training
- Individual Handler Instruction
- Remote Collar Conditioning
- Problem Solving

Field Trained Dogs For Sale

Well Bred Labrador Puppies when available

Seminars on Request

Jim Swan, Trainer

Larry Ross, Asst. Trainer

*For Kennel and Dog Inquiries please call:*

**817-458-7154**





# President's Bark

by Jack Jagoda

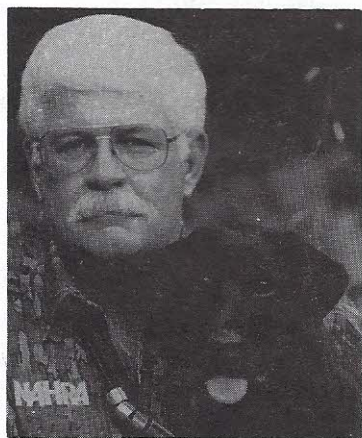

I have been writing for the NAHRA NEWS for the past ten years. There were times when I had difficulty generating fresh material that I felt would interest our membership. Richard was my sounding board to guide me in the process. This issue above all has caused me the deepest concern. Jack Scanlon and I had an opportunity to hunt together early in January. I voiced my feelings with Jack and he said "Tell them." "Tell them what?" I said. "Tell the NAHRA membership what's on your mind."

I have had a series of deaths to deal with in 1993. My father passed away last January. Early in the summer I had to put a faithful companion to sleep. To know that I had the power over her life or death troubled me

especially after the emotions I was suffering from the loss of my father. In October I lost a very close friend, Richard A. Wolters. We understood each others needs and wants. I shall miss him. Richard was complete unto himself. Like leaves of grass, mountains or stars he was alike, yet unlike. With the holidays rapidly approaching I had determined to bury my frustration in the festivities of the season. My mother's birthday is December 14. This year my sister held a surprise birthday party for mom after which we gave her a ride to her home. I went inside to carry her presents and returned to the street to find that my Suburban had been stolen. My dog "Peco" was in the car. The car was found a week later in New Orleans. Peco is still missing.

I thought long and hard about my current involvement with the dogs. I have continued through the years because dogs like "Peco" deserve our support. I'm a little gun shy going into the new year but determined to move forward. With each passing there is a new birth. Rosemary is expecting a new puppy in March, the two legged variety. Things will be a little hectic around here during that time so give us a little consideration.

The NAHRA Invitational will be held in Culpeper, Virginia May 9th through the 15th. The event will be hosted by the Richard A. Wolters Foundation and named the Richard A. Wolters Invitational in Richard's honor. The Foundation is a non profit charitable corporation. Its function is charitable, educational, literary and scientific objectives within the meaning of Section 501(c)(3) of the Internal Revenue Code. It is further projected that the Foundation will promote conservation, provide drug dogs to law enforcement agencies, make grants of funds and dogs for the assistance of the blind and other impaired people. It will educate the public about the history and development of retriever breeds

of dogs. The corporation has no capital stock and no part of its net earnings shall benefit or be distributed to its directors, trustees or officers. The immediate goal of the Foundation is to host an annual event and present an award in Richard's honor. A memorial and museum will follow.

Keith Stroyan, NAHRA International Liaison, has been busy. Keith is dedicated to the task and determined to harness the collective energy of the membership via regional support. Clubs within each of the ten regions will discuss potential rule changes, interpretation of rules, judging clinics and involvement with the Judges Newsletter. Another International Raffle is planned for 1994-1995. Clubs and regions will work together to generate quality hunting trips and discuss the advantages of widespread support and the benefits for each region and NAHRA. A copy of the Judges Newsletter addressing handling on marks will appear in this issue of the NAHRA NEWS. We urge members to phone 1- 800- 421- 4026 to request a judges application. A better understanding of running rules through education is a primary focus nationally. Most regions feel we need better informed judges and also urge handlers to participate at clinics to have a greater understanding of the requirements for running field tests through interpretation.

TBS will host a 2 hour program "Cats & Dogs" March 28, 1994 on cable TV. The show will air at 8:05 Pacific and Eastern and 7:05 Central. A segment of the show will deal with NAHRA Field Tests.

I plan to travel to as many regions as possible this year. Hopefully I'll have an opportunity to visit with you.

Sincerely,

Jack Jagoda

## NAHRA

The North American Hunting Retriever Association is a not-for-profit corporation with headquarters at P.O. Box 1590, Stafford, Va. 22555. (703-221-4911) FAX (703) 659-6586

## THE NAHRA BOARD OF DIRECTORS

Jack Jagoda, President  
Richard Wolters, Vice President  
Gary Erickson, Secretary  
Kent Repka, Treasurer

Randy Carlson  
David Foulk  
Tom Rentz  
George E. Spear II, Honorary Member  
G. Ray Arnett, Honorary Member

## RECORDS AND MEMBERSHIP

Rosemary Haynes  
NAHRA, P.O. Box 1590, Stafford, Va. 22555  
(703-221-4911)

## COORDINATING DIRECTOR OF FIELD ACTIVITIES

Gary Erickson, S. 5620 Craig Road, Medical Lake, Wa. 99022 (509) 244-2259

## NATIONAL SPONSORSHIP DIRECTOR

Tom Rentz, 825 Bo Jones Road, Covington, Ga. 30209 (404-787-3511)

## NAHRA NEWS ADVERTISING MANAGER

Diana Jagoda, 35 Misty Lane, Stafford, Va. 22554 (703-752-7591)

NAHRA NEWS is published quarterly by the North American Hunting Retriever Association and is mailed free of charge to all North American Hunting Retriever Association members in March, May, August and November of each year.

COPYRIGHT 1985 by the North American Hunting Retriever Association.

## MEMBERSHIP

Individual \$25.00 per year; Family \$30.00 per year; Sponsor \$150.00 per year; Club \$40.00 per year.

## MOVING?

Be sure to let us know so you don't miss the next issue of NAHRA NEWS. Send address change to NAHRA NEWS, P.O. Box 1590, Stafford, Va. 22555 or call (703) 221-4911.

**COVER: Richard A. Wolters and GMHR Raw's Tartu.**

NAHRA, North American Hunting Retriever Association and Hunting Retriever Field Tests are all Registered Trademarks of the North American Hunting Association, Inc.



# Letters to the Editor

Nov 21, 1993

Mrs. Richard Wolters and  
the Staff at NAHRA,

Please accept my deepest sympathy at  
the passing of a great man. He has left a  
void that can never be filled.

His contribution to the sport is immeasur-  
able, the startup of NAHRA, his liter-  
ary contributions, just to mention a few.

I will always be indebted to him for his  
support in convincing the Poodle Club of  
America to offer a working certificate pro-  
gram.

He surely will be missed, but he has  
left his mark.

Sincerely,  
Penny Awallaw

\*\*\*

## **The Sun Sets on a Legend A Man To Remember**

The first time I met Richard Wolters, I  
was at the first LCRC NAHRA Licensed  
Trial in Swanton, VT in 1983. He gave me  
some advice on how to get my dog to  
deliver a bird.

I will remember him for that.

The next time I met Richard Wolters  
was in a motel hallway in Finger Lakes,  
N.Y. A friend and I were trying to sneak  
our dogs into the room and we came face  
to face with him. He was dressed in his  
English style pajamas and night hat with  
blinders on his forehead. A sight to  
behold! He laughed and told us that we  
should have brought our dogs in earlier, as  
he did with Tar, when the clerk was con-  
veniently out.

I will remember him for that.

Many of us feel as if we know him  
through his many helpful dog books.

We will remember him for that.

Another time we met at a trial and had  
a long talk about NAHRA and he auto-  
graphed my book.

I will remember him for that.

Many of us know him as the founder of  
this great hunting retriever game we play,  
known as NAHRA.

We will remember him for that.

Richard A. Wolters,  
A man of advice,  
A man of humor,  
A writer, a founder,  
A legend,  
A man to remember.

Paul Stuart

\*\*\*

## **In My Opinion**

A friend of mine passed today leaving  
this world a spirit free from doubt. I knew  
him as a friend or mine because he was a  
friend to all hunted feathers, whether  
cousins of mine or just members of the  
game bird club. If you own and love a  
retriever, my friend was your friend too.  
Our friend chose to champion the cause of  
our best friend in conservation, "The  
Mighty Lab."

This man I write of was not an ordinary  
man. This man was a man with reason,  
resolve and passion, driven toward suc-  
cess no matter how difficult the task.  
Working with and writing about Labs was  
an irresistible thrill for him. Our friend  
worked to the point of exhaustion with his  
youthful, charging, sometimes stubborn  
dog, when most of us, faced with the same  
set of circumstances, would have laid  
down and quit.

As long as there are fog covered marsh  
waters, wildly painted boats covered with  
cedar boughs, and hard working short  
haired water dogs called Labs, this cham-  
pion of a man will always be honored,  
loved, and remembered with grateful joy.

In my opinion, our friend is the single  
most important element in the quest to  
develop and protect the history and future  
of your best friend and his.

Thank you Richard and Good- bye.  
Drake Wooduck

\*\*\*

## **Reflections of Richard**

As I read the article about Richard  
Wolters passing away and the Foundation  
being formed, reading the NAHRA  
newsletter I can't help but feel sad. But  
the more I read the more I think of his life,  
his tributes, his accomplishments. After  
all, to us the Dog People as we're referred  
to; Richard is Royalty. Think of his life,  
the books he wrote, the people he has met  
and the dogs he's loved. Instead of think-  
ing of the end I prefer to think of it as the  
beginning, now he can run marks with the  
Masters of the past. You know we've all  
owned a couple (or they owned us), they  
may not have all earned Titles, but they  
earned a place in our hearts, that makes  
them royalty as well. I'm sure Mr. Wolters  
is looking down on us now, a smile on his  
face, from the left side of God, only  
because there must be a retriever on Gods  
right side. I wonder if it's a Labrador!!

Take Care Ol'e Sport  
Philip L. Welch, Jr. (Buddy)  
Benedict, MD

## **Brandywine Kennels**

**Repeat of a very  
successful breeding  
GMHR BEJA**

X

**FC-AFC Cookies Spot'em Now  
Due to whelp March 10th  
Jim Cimburke (804) 732-5431**

## **SIRE - MHR-FC-AFC Westwind's Bold Tiger**

OFA LR-18354 PRA -Clear

1984 NATIONAL DERBY CHAMP

## **DAM - Schrack's Flag Pole Hill Jill**

OFA LR-52812 E29F-T

eyes-normal

All 3 colors expected - Due February 11th  
Jill - NAHRA Started Brass Band, 1 leg of WR  
Excellent upland & waterfowl hunting dog.

Schrack's Kennel  
(814) 448-3943 evenings



# Ready Retriever Chronicles

by John W. Scanlon M.D.



June 6,

Sorry to be so long in writing but I've been very busy. We've been to lots of NAHRAs now. The Boss and I picked up more ribbons. He said I was Brass Banded in Started. Guess that's a big deal! Still, this new training stuff is getting tricky.

I have to wear this weird collar all the time. It's a heavy gizmo with a little stick that comes up near my ear. And that's not the half of it!!

The Boss keeps insisting I pick up stuff like smooth sticks, soft logs, even frozen ducks RIGHT AWAY. Or else he pinches me!! I picked them up on a table, on the ground and after throwing the junk out front. Sometimes I got mad, but the Boss always made sure I did it. Then he'd make me happy with soft logs or a real dead bird. Mrs. Boss isn't crazy about this deal. I get lots of stroking from her.

Boss has also been showing me how to go straight even when there's no log or bird in sight. And I'm getting better at going the way he tells me after I stop for the whistle. Sometimes I forget, though.

But if something smells real good, or I just know where that soft log is hidden, I

pretend I don't hear the whistle, or know where the wants me to go. Boy, does the Boss get angry! Then we have to go back to the baby stuff. White logs next to those stumpy cones, always in the same place. We're doing this straight line deal in the water too!

July 1

Oh, Wow!! That collar bit me!! There I was loafing through a boring trot to the log pile. The Boss says, BACK, BACK!! Then zing - my neck gets bit. Boy, did I haul out of there! Did the same thing when I went BACK instead of over to the side pile. Sure got my attention! I remembered the ear pinch and really concentrated hard on the Boss. Then I got a, "good dog, Ready." Do I feel terrific when I get it right!!

By the way, we're going to do an Intermediate soon in some place called Nuyawk. Don't know what either of those names mean, but I'll be Ready!! (Ha, Ha).

July 18

Bummer!! Didn't get a ribbon at the Intermediate!! That cute Golden in the Suburban whined about an unfair test and

*Continued on page 23*

## CHOCOLATE MASTER HUNTER

**AT STUD**

### MH DUDE'S DANDY RAIDER

- 85 lbs • AKC QUALIFYING PLACES
- "MAHOGANY" CHOCOLATE • MILD MANNERED

71 & 73 NAFC-FC Dee's Dandy Dude  
81 NAFC-FC Dude's Double Or Nothin'  
Luck Sootana

### FC-AFC SNAKE EYES DOUBLE OR NOTHIN'

Spring Farms Lucky  
FC Super Joy Of Spring Oak  
Miss Zulu Of Upland Farms

FC-AFC Trumarc's Raider  
FC-AFC Raider's Piper Cub  
Shamrock Acres Super Sioux

### D D'S CHOCOLATE JOY

FC-CFC Ginger's Chocolate August  
Kirby's Chocolate Meg  
Terra Jay

### SHADY OAKS KENNEL

4000 High Point Rd.  
Winston-Salem, NC 27107  
(919) 783-0432

### Gene Kirby

3501 Corvair Dr.  
High Point, N.C. 27265  
(910) 869-5527

### CHOCOLATE PUPS AVAILABLE







1991 National Amateur  
Field Champion  
*Jake's Son Of A Gun Runner*



1992 Top Shooting Dog  
Champion *Fair Play*



1991 High Point Derby Dog  
*Vinwoods Takes A Lickin'*  
"Timex"

From left to right:  
*Jake Schroder, Harold Ray,  
Sherry Ray, Danny Farmer,  
Rex Ferrier, Dean Reinke, Jr.*



**IF YOU'RE GOING TO HUNT WITH THIS**

The first time you see Ferrier's Troublemaker heading hard and fast to the front to pin a bird straight down a 50-foot levy, you know Rex had a plan.

The moment you learn Fair Play won the Top Shooting Dog Award in just half a season, against competition that would make some people give up before they ever started, you know Harold and Sherry had a plan.

And when you hear the likes of perennial champion handler Danny Farmer wistfully declare that there'll never be another dog like Timex, you know he had a plan. A plan that paid off in ways even he had never imagined.

One look at the dogs and titles of all these hunters and you know they all had a plan. One that included years of breeding. Training, lots of it. Patience. Luck.





## BUNCH, YOU BETTER HAVE A PLAN.

And the unsurpassed nutrition of ProPlan brand dog food. Just look at a bag of ProPlan® Performance Formula your next trip to the feed store. You'll see chicken, right there at the top of the ingredients list. Real chicken.

It's the chicken and the corn and the brewers rice and everything else that help give ProPlan its important fats, proteins, carbohydrates, vitamins, and minerals.

Everything that research, and common sense, tells us a hard-working field dog needs. It just goes to show you that to gain the lofty status of these hunters and their dogs, their plans didn't have to include any unusual decisions.

Just all the right ones.

**PERFORMANCE. IT'S ALL PART OF THE PLAN.**

Pro Plan® Brand Pet Food © 1992. Pro Visions Pet Specialty Enterprises, Division of Ralston Purina Co.



*1992 Tennessee Open  
Shooting Dog Champion  
Destinare*

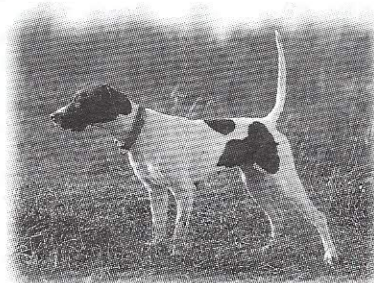

*1992 ABHA American Open  
Walking Shooting Dog Champion  
Ferrier's Troublemaker*



*1991 High Point Combination Open  
and Amateur All-Age Dog  
FC/AFC/CFC Raintree's Sassy Lady*





# Veterinary Corner

Reprinted from the  
Cornell University College of Veterinary Medicine Animal Health Newsletter

## Research Update

Retained deciduous teeth: don't wait for the fall.

Dog owners should not patiently wait for retained deciduous ("baby") teeth to fall or not fall on their own. These retained teeth can do a great deal of permanent damage to the mouth and jaw as well as prevent the normal eruption of permanent teeth. The resulting malocclusion when a permanent tooth is displaced is not just a cosmetic problem. The first step in preventing these consequences is to be aware that they can happen, especially in toy breeds, which appear to be particularly susceptible to the problem. Some experts say the retention of deciduous teeth is probably a hereditary problem, although developmental factors are also involved.

Dr. Ashley B. Oakes of Louisiana State University has outlined the options for treating retained deciduous teeth. Early detection and prompt extraction can prevent malocclusion as two teeth compete for the same small place. But most young dogs suffer from what could be called the "visit to the veterinarian time gap." As Dr. Oakes explains, many dogs do not return to the doctor until one

year after their initial rabies virus immunization. If the deciduous teeth have not fallen out by that time, a dental malocclusion that could have been prevented has already developed.

Owners should monitor the teeth daily or every other day during the growth stage, and the deciduous teeth should be reported.

Many veterinarians can give owners a chart showing retained and deciduous teeth to guide the owner's daily inspection.

### Approximate ages when teeth erupt in puppies (in weeks)

Temporary teeth	Permanent teeth
Incisors 4-6	12-16
Canines 3-5	12-16
Premolars 5-6	16-20
Molars	16-24

### Questions from Our Readers

Q: Some dog foods are being advertised as having "high digestibility"

resulting in "low stool volume." Does that mean the food has reduced fiber content?

What should the fiber content of dog food be?

A: No, that does not mean the food has reduced fiber content. In fact, many dog foods have relatively low fiber content. Most dogs handle such foods very well and have no problems. Unlike the situation in humans, dogs have an extremely low incidence of colon cancer. It may be that some forms of colitis can be managed with a diet high in fiber. Several diets have been formulated with a higher fiber content in order to manage such problems. The fiber content of manufactured dog foods is perfectly adequate for the vast majority of our canine population. There is no ideal percentage for the fiber content of a dog food. If a dog develops a problem that is manageable by an elevated fiber content in its diet, it is important to raise the fiber content. As stated previously, an elevated fiber content is present in several manufactured pet foods such as Hill's r/d. It is also possible to formulate home-prepared diets that meet this criterion.

## GMHR- WR Amber Run Gunfire

### At Stud

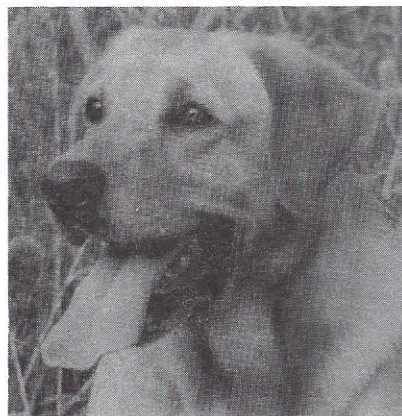

OFA- LR 51846G24M  
CERF- LR 7403/93- 20

FC/AFC Lakeridge's Charlemagne  
FC/AFC Candlewoods M.D. Houston  
AFC Black Golds Candlewood Kate

GMHR- WR Poore Boy's Mick  
MHR/WR Mick's Morgan of Amelia  
WR Skeet Johnston Ress

Ron & Marge Samuels  
7200 Soap Stone Rd.

- \* MHR at 20 months
- \* GMHR at 25 months
- \* Brother to GMHR- WR Bay Creek McDonald, MH
- \* Extremely intelligent
- \* Fantastic training attitude
- \* Amateur trained & handled
- \* Not collar conditioned

Jetersville, VA 23083  
(804) 561- 3753



# The Dogs Make Me Do It, Dear!

by Keith Stroyan

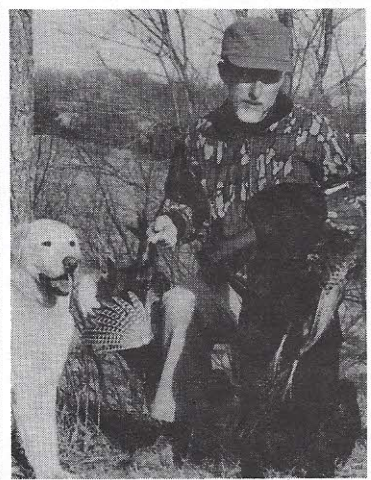

My dogs re-introduced me to waterfowl hunting after a long pause. Years in college and new job pressure kept me from hunting of any kind. I bounced from Philadelphia to Pasadena to Madison with only an occasional glimpse of wildlife, no dog or shotgun. Something was missing until I discovered Iowa pheasant hunting. I tried the first year without a dog and soon realized that I could do better with one. Preparation for the second year involved extensive training of the family pet, a Standard Poodle named Ted. Ted lacked nothing in the enthusiasm department, but had a hard time with gun range and little in the hunting talent department. Poodles were originally bred as waterfowl retrievers, but that time has long since passed. Dog generations are short, so breeding for looks can take the hunt out in a hurry. Preparation for my third year of pheasant hunting began by looking up the Iowa DNR statistics on pheasant hunting success with dogs.

Now, if you're a pointer man, or poodle fan, please don't get upset, but the plain fact is that in Iowa pheasant hunting, RETRIEVERS put the most birds in the bag. Pointing breeds are second, spaniels third and hunting with no dog a distant fourth. Well-bred trained hunting dogs are amazing conservation tools. If a bird is knocked down in the marsh or field, trained retrievers will work

their tails off to find it. And they're darn good at finding pheasants before the gun goes off, too.

My old yellow lab Roxie was born the same year as the North American Hunting Retriever Association (NAHRA) and those two have conspired to make me a waterfowl hunter again. At least, I tell my wife, "I have to go duck hunting to keep the dogs well-rounded and be sure they live up to their potential." NAHRA was designed to test the all-around hunting retriever, both in upland and waterfowl work, including tracking a cripple. I have made friends with some real duck and goose hunting experts through the dog tests and they are teaching me how to do these things right. I do blame the duck hunting on NAHRA, because I don't think my wife is up to one of my friend's excuses for duck-hunting widowhood: "Darlin', duck hunting" 'swhat I AM." I figure it's safer to blame it on the dogs.

Pheasant hunting is simple. You get up at seven, have a coffee, drive over to a neighbor's farm and start hunting at eight. I always get my limit in exercise. Waterfowling is different. You plan for months, buy lots of calls and tapes to practice, fix up your blind (shown in the back of the photo) and so on. I now have dozens of decoys, a duck skiff, waders, a much better shotgun for a wider variety of loads, and, of course, retrievers. But I still don't like getting up at midnight and sitting all night in a cold boat just to claim a spot, so my wife and I returned two acres of soggy hay ground behind the house to marsh.

Our little marsh is a lot like NAHRA in one very important respect. My wife, the dogs and I enjoy it year around. There's ice skating in February, Bluebills in March, a succession of Mallards, Spoonbills, Teal and Geese in April, and Wood ducks all summer. September brings the Teal back and October begins the hunting season. Hunting season is the best part of the year, but a moonlit April night with newly returned geese honking all night outside our bedroom window comes close. A clutch of wood ducklings jumping out of their nest in June, does too. Last summer my wife was down on the marsh helping me train dogs when one brood left the nest. Hunting Retriever tests keep me and my dogs busy in the off season; like the activity on the marsh, they're a good off-season substitute for hunting.

Training for NAHRA tests is preparation that ensures an enjoyable hunting season, just like the nesting on our marsh. A talent-

ed, trained retriever puts nearly every downed bird in the bag and sits quietly on the bow of the boat or outside the blind until the shooting stops. NAHRA tests are designed to stimulate hunting and specifically prepare your dog for hunting. I'll give you some examples from tests I have judged in the past year.

The Senior water test we set up at the May NAHRA Invitational at Masomack in upstate New York began with the handler blocked inside a blind and the dog out front. After lots of duck calling, three dry shots were fired, one from our blind and two from a blind across the marsh. This was to stimulate a missed bird being hit by our partners and knocked down without the dog seeing it. All that excitement makes for a tough blind retrieve, just like real hunting. Our bird 'landed' well outside the other parties' decoys and the line to the bird was over a small island. There was a strong temptation for the dogs to cheat on the island, go toward the other shots and into their decoys. The work of these national caliber dogs was spectacular, but a few succumbed to the temptations.

Our Senior water test at the Midnight Sun Gun Dog Association in Alaska last July was run from deep water out of Jim Anibas' big freighter canoe. We heard a lot of excuses about how various handler's dogs don't usually hunt out of a boat, but actually most did fine work. Alaska has more good retrievers per capita than anyplace I've been. The boat test took a long time and the club got to live up to its name - I was placing decoys for the next morning's Intermediate water test in the dusk of midnight.

The Intermediate land test I set up with Frank O'Brian had the handler lay down in a spread of Emperor Goose decoys, cover up with camo, hold a gun and call while the dog sat nearby. We called for a while and two sets of hidden bird throwers 60 or so yards out behind some brush also called. Then there was a silent pause. I had the most awful reject goose call, so I asked each handler in an earnest tone if that's what Emperor geese really sound like. They were all so polite to the outside judge laying in the decoys with them, but Frank almost peed in his judges' chair from his position behind the line listening to the nervous handlers. They really were more concerned that their dog might break than answering my dumb questions. The test continued with more calling, but this time the answer calls

*Continued on next page*



## The dogs make me do it, Dear!

*Continued from page 7*

from the bushes produced two birds, one of which I "shot" from our decoy spread with a 12 ga. blank. The handler had to shoulder his gun and the dog had to sit until released after the shooting and then retrieve our double.

The Started tests we set up last August in Wisconsin were more basic, five single marked retrieves. We began with three progressively more difficult land marks, the last being a walk up. Then we went to water. Handlers could steady their dog with a slip lead in one hand, but we had handler's holding a gun in one water series and blowing a duck call in another. The dogs had to swim by decoys and show that they weren't gun shy, as we fired a shot from our "blind."

NAHRA and the other hunting retriever test programs have from beginner through real working retrievers on to advanced polished dogs. The first main goal of our local retriever club is to help every member get the best from their dog, whatever the level. I

have two dozen decoys that my wife calls the "Chernobyl ducks" because of all their service in Beginner tests with pups that aren't used to decoys. We know that many of our members won't go very far with their dogs' training, but a talented Started dog that knows his master's special kind of hunting is still a great asset. There's no law that says you can't tie your pooch outside the blind to steady him. If he's trained enough to watch for the ducks, not be bothered by the shots, ignore the decoys and bring the birds gently back, you may have all the dog your kind of hunting requires.

Folks who have the time and desire to train more move into Intermediate tests that lead to the NAHRA title WR, for Working Retriever. These tests include all the things you would want in a working hunting dog: double marks on land and water, tracking, quartering, and a blind water retrieve. Dogs that can do these tests are a joy to hunt with anywhere from upstate New York to Alaska. For those of us that really enjoy this kind of substitute hunting, there are also Senior tests leading to the titles Master Hunting Retriever (MHR) and Grand Master Hunting Retriever (GMHR), as well as the annual Invitational Field test. Whatever the level, the off-season activity

makes our dogs more enjoyable to hunt with the following fall.

We don't want to see our hunting retrievers suffer the fate of my fine companion, the house pet Standard Poodle, Ted. While Standard Poodles are smart, easy to train, and people oriented, it is all but impossible to find one that is a competent waterfowl dog. Their original purpose has been lost by non-hunting breeders. The second goal of our club is to help make members' next hunting retriever even better than the present one. Hunting stories are a little like fishing stories and it seems everyone tells of "great" hunting dogs. Dogs that can master the difficult standardized NAHRA tests in all the hunting areas are prime breeding stock for HUNTING. Watching dogs run tests, or at least checking hunting retriever titles, provides a basis for our members to choose their next pup and helps to protect one of the most important animals in the waterfowl sport - retrievers with real hunting talent. Around here, those same dogs are a major asset in the uplands. Hunting talent takes nothing away from their wonderful people oriented personality; four of them are helping with the typing right now, while the fifth has claimed her spot on the old couch by the TV.

## NAHRA T-SHIRT

**100% Cotton Hanes Beefy T**

Sizes: Medium, Large,  
X-Large, XX-Large

Ash with full color logo

\$15.00 including

shipping and handling

Mail check or money order to:

NAHRA, P.O. Box 1590,

Stafford, VA 22555.

(703) 221-4911

*Quantity discounts to clubs.*





# Training Tips

by Gary Erickson

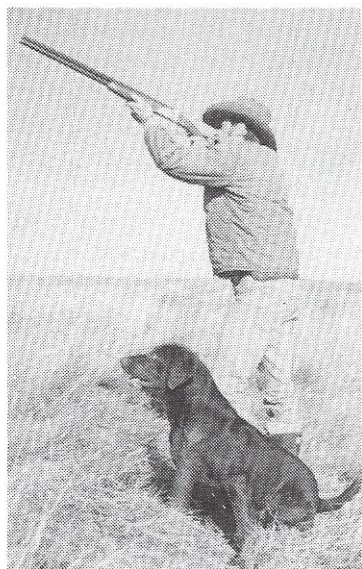

## "Professional Trainers"

Volume IX. Number 1

Your young dog is firing out after those single retrieves but you can't get him to stay until you release him.

You have him steady but, when working on double retrieves, he likes to do a lot of switching or he balks at going for the second bird.

Your dog looks more like he's upland hunting than trailing. It just doesn't seem that the dog concentrates on any particular scent but rather the smells of the entire field draw him over hill and date.

When running your dog on blind retrieves, it looks more like he's giving you directions rather than you telling him where you want him to go.

Instead of stopping immediately upon hearing the whistle blast, the dog tends to cruise to a stop when it feels like it. And, instead of going quickly in the direction ordered, the dog has a tendency to go where it feels like first and then, maybe, goes in the general direction you intended.

The dog hunts upland birds like a dream but when it's time for the flush it's more like a nightmare. Your dog breaks at the flush and is usually there to catch the bird as it falls from the sky.

Pup has always found it quicker to go by land on water marks and now that you are trying to teach him doubles, he constantly gets lost on the memory bird because of his bank running.

Any of this sound familiar? An amateur training may not have enough patience, experience, knowledge, equipment and/or help to get their dog through troubled times and they find it necessary to search out the aid of a professional trainer.

Along with the advent of hunting retriever field tests came a huge influx of individuals calling themselves "professional" dog trainers. Some of these individuals came from the traditional trial ranks but many where those that saw a need and are doing their best to fulfill it.

There are a few of our "professionals" that haven't a clue as to what professionalism is all about.

When I got started with dogs, back in the late sixties, it was in the traditional trial game in Portland, Oregon. At that time there were numerous successful professional trainers on the circuit. One in

*Continued on next page*

## SHOTGUN PRIMER STARTER PISTOL

The Pro's Use Them, Why Don't You?

**Highest Quality**

**Reduced Maintenance**

**Stainless Steel Sleeves**

**Centerpin Stop in Barrell**

**Test Fired**

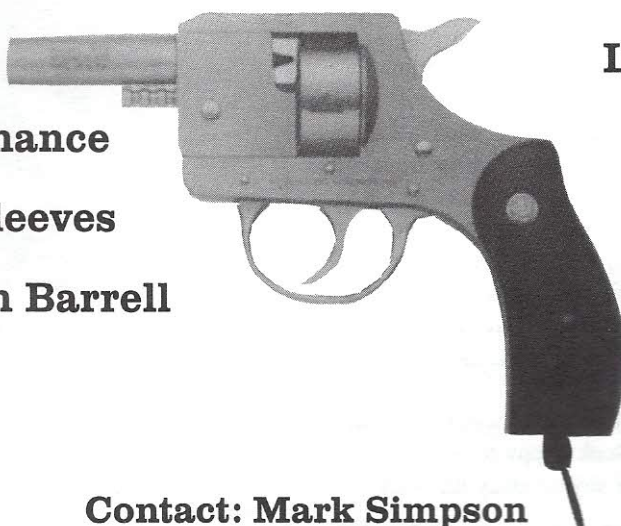

**Low Cost Ammo**

**Guaranteed Satisfaction**

**\$120.00**

**(includes shipping)**

**Starter Pistol  
Repairs Available  
(most parts on hand)**

**Contact: Mark Simpson**

9718 Dublin Dr.

Manassas, VA 22110

(703) 368- 8391



## Training Tips

*Continued from page 9*

particular stood out among all of the rest. His name is Paul Shoemaker.

Paul always went to the line wearing a starched white shirt and pheasant feather bow tie. He felt that because he was a professional the trial grounds were his office and that he should dress and act accordingly.

He as well as other "professional" trainers had "class." They were always extremely courteous to judges, marshals and other handlers. The majority of the successful pros, in the traditional trial game, remain that way today.

Anyone can claim to be a professional trainer. All it takes is hanging a sign up at the end of the driveway and taking money for training dogs.

You, the potential client, must beware!! You must carefully research your decision if and when your dog needs the guidance of a professional. Some individuals use a pro to rid their dog of a particular problem. Others find it necessary to send their dog to a pro on a full time basis to be trained and campaigned.

One of the major reasons that many people came into NAHRA in the beginning from the traditional trial world was because they were sick and tired of the pro dominance in that sport. They wanted to be competitive without going up against some individual that was running five, ten or twenty dogs in their category. There are only four placements and what chance did the little guy have against those odds.

Other individuals that came into NAHRA were purest hunters who truly loved their dogs and didn't want them away from home. Their hunting dog was also the family companion and mom and the kids weren't about to let old "Gunner" go away to some dog pound looking facility for schooling.

However, as time has gone by, many are learning that sometimes they have no choice but to send "Gunner" to a pro. You can't keep entering Field Test after Field Test and continually joining the ranks of the un- Qualified. You love the game too much to just quit entering! You know "Gunner" has what it takes, its just that you aren't sure how to get it out of him in front of those judges!!

My advice to you, after you finally decide to send "Gunner" to a pro, is to do a lot of research. Pros tend to specialize with particular ability groups. Some are better with young dogs that require more patience and others are far better with the techniques involved in the drills for older dogs to make them more accomplished as a finished retriever.

Check the professional out. If at all possible, watch how the pro handles his/her dogs. Do the dogs look happy to work or are they slinking around at the pro's feet or shying away like they've been mistreated.

How about the pro's attitude. Is he/she a big mouth and always whining, crying and complaining or does the pro go about his/her work with professionalism? Attitude is extremely important because what you see and hear is what you are doing to get as a customer.

Get references. Talk to others that have sent their dog or presently have their dog with this individual. Are they happy with the results and with the care their dog received?

Take the time to go to the pro's facility to see where the dogs are housed and to check on the conditions there. Are the kennel areas clean? Is there old food left in feed pans? Do the dogs all have fresh water to drink. Are there more than two dogs in a run? Are the runs large enough? (They should be at least four foot wide and twelve feet long.) Are they safe and secure? Can the dogs get out of inclement weather or the hot sun? Bottom line is do the dogs look like they are being well taken care of or neglected?

Talk honestly with the professional. Tell him/her exactly what your dog's problems are and what your expectations are. It is important that you don't wait for months and months after your dog establishes a problem. Each time the dog does something incorrectly and gets away with it he must be made to correctly respond many times to eradicate the problem.

The longer you wait to send your problem dog to a pro, the longer it's going to take for the pro to straighten your dog's problems out.

Remember! You are the one that is paying the pro trainer's salary, that makes YOU the BOSS. You are hiring him/her to perform a job for you and because your dog is on his/her truck, he/she is representing you. If you see or hear something you don't like, don't hesitate to respond in a manner fitting of an employer.

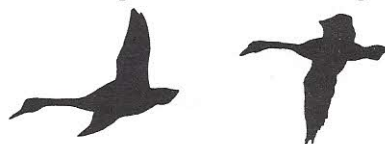

FC AFC CFC CAFC MHR *Jazxtime*  
September 9, 1987 - December 20, 1993

Jazz, it was always an honor to walk to the line with you. You gave us so much, and in turn, won our hearts.

We loved you so much, Big Guy, and miss you.

Go in peace.  
Larry and Anna



# Old Brown Dog

by  
John W. Scanlon, M.D.



As I sat on the gray industrial quality linoleum floor of the vet's office I somehow thought it would be different. Maybe we'd simply have found her dead at home. Or maybe she'd just disappear. We'd search, in vain, and perhaps find bones way later in the woodlot where wild quail hid when she pushed them from the bean field. She loved to do that, her magnificent brown nose snuffling along the turn row into the wind.

Instead she just got more infirm. Spinal discs collapsed like play dough in a vice-grip. Nerves pinched off, muscles atrophied and her gait slowed. The drive was still there. Toss a few training ducks her way and she'd try like she did that first summer 12 long years before. Back then she fit under the TV set and often hid there, running away with a mallard wing to that secret spot. Took half a dog biscuit to get her out. Those old worn teeth couldn't even chew one now.

She was always birdy. One time she broke out of her dog box during a dove shoot. There I was sitting in the middle of a cut sunflower field with her daughter, now a GMHR and MH. I spy this big, good looking chocolate Lab fetching a bird for some guy over by the parked vehicles.

"Beautiful dog," says I to myself, "looks a lot like Meg. Damn!!! It is her!!!" Performed that stunt three more times before I wised up, threw away the homemade wooden dog box and bought an aluminum crate. All she could do then was tear up the floor mats.

Woodcock were her thing. Plunge through multiflora rose and greenbriar to pin these long billed swamp wraiths. In eastern Maryland woodcock, mostly migrants, fan out from a South facing L Z into creek bottoms to look for spring seeps and earth worms. That brown dog would do a search and destroy foray into the wet spots. I'd trail behind, hoping for a flush. If I got lucky and hit one, it wouldn't matter where the bird went down. She'd mark the fall, then swim or bull her way to the bird. Her incongruously gentle retrieve, russet feathers unruffled in that big mouth, was a joy to behold. Sometimes, for reasons known only to her species, she'd try to bury one halfway back. You never really know a dog. They always teach you new tricks.

Ah, that glorious nose! One bright autumn day three quality retrievers couldn't locate a downed dove in standing milo. We had marked that bird within a 20 square yard area. Still no one could find it. In turn each dog became overheated and stopped hunting. Then I brought out my handsome chocolate lady. She hunted hard and made game, but couldn't pin. Finally she raised up on her hind legs and plucked the dead bird from a milo crown, like a stock boy picking a can off a high shelf. Had to see it to believe it. She proved that a keen nose must be operated intelligently.

These moments flooded back as I sat on the cold floor, watching for any sign that her arthritis, cancer or liver failure would relent a little and let her be 10 or 8 years old one more time - - - if only for a few minutes. That never happened.

She had beat cancer six years before. Two operations, chemotherapy and a six-months- to- live prognosis by the high priced vet specialist, plus her strong constitution, won that one. We got five more seasons of doves, woodcock, and waterfowl from that victory.

Geese, lordly, wary Canadas, were special to her. She had been beaten soundly by the first one she tried to retrieve. I was, still am, not a terrific wingshot and only crippled that first goose. It whipped up on her. I killed it on the water, after she came back, without it, afraid. She finally fetched it. The

next one she killed herself. Drowned it. Killed every one she was ever sent for, unless it was already dead. Pounced on them, held the breast to smother, crushed the head, but never tore meat. Went under ice one time after a cripple, then dragged it back by the head, like a big, floppy, grey lollipop. Crushed its neck. Dog had a gleam in her eye. Meat was perfect. Another time, a Saturday hunter from Baltimore accused her of eating his bird. We were gunning out of a pit and it was a long blind retrieve in cut corn. I told him she was just doing the job he should have done with a shotgun. Bet him \$20 he couldn't find a tooth mark on breast, leg or wing. Bought a half gallon of Jimmy Beam after the hunt. Helluva dog.

The vet had known her since puppyhood. They had a special bond, I guess. Going to that office usually made her irritable and tremble a lot. This night, though, she just lay on the mat, panting, trying to keep her head in touch with my leg. I told her she was good and pretty and smart. All the stuff to let her know she'd done well and that I really appreciated her. Like lining the water blind at her last hunt test after we came into the final series with weak, weak following our number. Or the time she saved all but 3 of her 13 newly weaned puppies after the kennel caught fire at 3 a.m. on the coldest night of that year. Only her barking saved the house and ten little retrievers. Three went on to earn titles.

The vet was gentle, patient, firm. Spend as much time as you want, then leave. Remember her alive, running, swimming, bringing back birds, tail high, eyes glistening, enthusiasm unbridled. Not the way she would soon be - - lifeless and still. Rejoice in her accomplishments, her memories, and her genes running through four generations of gun dogs, hunt test competitors and family companions.

Geese were flying and the air was sharp. I couldn't stop my tears as her ashes were buried and the little cross was erected in the pine grove by the pond. My heart filled with sorrow that she was gone. She loved this place so. A nudge against my leg brought me back. There were other cycles still running, mine included. The old brown dog was gone, but her daughter was here, eager, animated, ready to go. Decoys needed to be painted, blinds brushed, boats and motors readied. There was work to be done before the first bird could be admired in hand. I'm sure she would approve.



# 1993 International Raffle

Dear Mr. Jagoda,

Thanks to NAHRA, Tom Rentz, Minnesota Hunting Retriever Association, Mike Hanan, Roger Weller, Cougar, Spider, and Kirby, I experienced THE hunting trip of a lifetime!!

When plans for the original Minnesota trip fell through, Tom Rentz contacted Mike Hanan and Roger Weller to come up with a hunting trip. In just a couple of weeks, Mike, Roger, and Minnesota Hunting Retriever Chapter put together two days of unbelievable hunting. We hunted diving ducks in the mornings and pheasants in the afternoons. This was my first experience hunting both types of birds as I am a goose hunter.

The flurry of Bluebills could have come right out of a Les Kouba painting, birds twisting and turning into the decoys. The Buffleheads sometimes surprised us as they swiftly swung around us cutting through the chilly air like miniature F-14's, their flash of white, wings whistling. I wish I had taken a video camera so others could have shared the excitement and beauty I experienced.

The afternoons provided fresh air, vast fields, and lots of exercise as we followed our black and yellow masters, waiting for a crackle and a flush of feathers. We ended both days pleasantly tired and some of us were a "little damp". Having Mick

Hanan and Patrick Weller along as "game keepers" was an added bonus - thanks guys!

There was a lot of time and planning put into this hunt. Roger and Mike put so much personal time and energy into making our hunting experience a memorable one. Karen and Mick Hanan also gave of their time by scouting lakes for open water and numbers of birds. I cannot forget the well-trained Labrador Retrievers we had the "privilege of accompanying." Spider and Cougar braved icy waters, retrieving whatever birds were downed, and anxiously waited to return to work regardless of wind, snow and ice. It was a great thrill to watch Cougar and Kirby work through canary grass, thicket and brush, kicking up pheasants, and quickly retrieving them. We were even entertained by Dog Ice Capades: Retrievers on ice.

The days went quickly, but the memories will last for years! I can't express enough appreciation to Tom Rentz, Roger Weller, Mike Hanan, their dogs and families, Minnesota Hunting Retriever Association and NAHRA for this unbelievable hunting experience!! *THANKS FOR THE MEMORIES!!*

Appreciatively,  
Mary F. Hanson

*Mary Hanson, Greg Hanson  
Viking Valley Hunt Club  
October 31, 1993*



*Mike Hanson, Mary Hanson,  
Roger Weller, Cougar  
October 31, 1993*







# ANGELL PEDIGREE SERVICE

167 QUAIL RIDGE DRIVE  
MOCKSVILLE, NC 27028  
(704) 634-5463

TOLL FREE ORDERING 1-800-468-0882  
MONDAY-WEDNESDAY-FRIDAY 9:00 am - 4:30 pm Eastern time  
TUESDAY and THURSDAY 9:00 am - 10:30 pm Eastern time

## FRAMEABLE PARCHTEX CERTIFICATE TITLED ANCESTORS IN OFFSET SHADOW BOLD FOR SUPERIOR PHOTOCOPIES NAHRA TITLES

AKC TITLES INCLUDE NFC, NAFC, HUNT TEST AND SHOW TITLES  
COLORS NOTED FOR ALL BUT SOME FOREIGN DOGS

### PRICE LIST:

4 GENERATIONS - 30 ANCESTORS - \$15 8.5"x11" CERTIFICATE  
5 GENERATIONS - 62 ANCESTORS - \$25 12.5"x11.5" CERTIFICATE  
6 GENERATIONS - 128 ANCESTORS - \$45 13.5"x17" CERTIFICATE

Reduced photocopy of 5 & 6 generations for your copying convenience.

**DID YOU NEED IT YESTERDAY? FAX SERVICE NOW AVAILABLE.  
IN A HURRY PRICES (WITHIN TWO HOURS - AKC ANCESTORS ONLY)**

3 GENERATIONS \$20

4 GENERATIONS \$30

VISA and MASTERCARD ACCEPTED

Information from front of AKC Registration certificate needed to complete  
pedigree, so please have by phone when calling. If mailed, include all  
data including stud book dates after AKC numbers of sire and dam.

## Certificate of Pedigree

courtesy of

*North American Hunting Retriever Association*

Name of Dog MHR/FC/AFC/CFTC/CAFTC JAZZTIME Reg. No. SF019974

Breed LABRADOR RETRIEVER Color BLACK Sex MALE

Breeder PAUL D. FOSTER & SALLY FOSTER Whelped SEPTEMBER 9, 1987

FC/AFC MY REBEL (BLK)

FC/AFC/CFTC/CAFTC GAHONK'S POW-WOW (BLK)

Grand-sire

CANVASBACK DEE (BLK)

AFC/CFTC/CAFTC TRIEVEN CLASSICAL JAZZ MH (BLK)

Sire

FC/AFC BIGSTONE FLINT (BLK)

FC/AFC TRIEVEN CLASSIC (BLK)

Granddam

FC/AFC TWINKLE'S MANDY (BLK)

1968 NFC/1967 & 1968 NAFC SUPER CHIEF (BLK)

SUPER POWDER (BLK)

Grand-sire

FC MARTENS BLACK POWDER KATE (BLK)

JUMPING JESSICA II (BLK)

Dam

FC/AFC ROYAL OAKS SOMETHING SUPER (BLK)

LLANO'S WINTER WIND (BLK)

Granddam

FC/AFC SHAMROCK ACRES WINE COUNTRY (BLK)

I hereby certify to the best of  
my knowledge and belief, this  
Pedigree is true and correct.

Signed

ANGELL PEDIGREE SERVICE

Date June 13, 1992



# NAHRA

## Judges' Newsletter

1994 Number 1

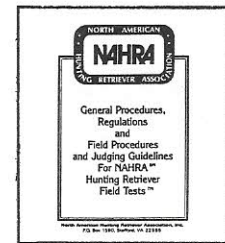

### Editorial:

Last Spring the Regional meeting agenda included a discussion of "handling on marks." The Regions reported back that the Rule Book was fine, but that, "... it would be useful to have written guidelines ... to assist judges in scoring handling on marks." The Regions also suggested that this topic be covered in judging clinics. This issue of the Judges' Newsletter is intended to provide guidelines and get the discussion going for future clinics. We are publishing the Interpretation Article of this issue of the Judges' Newsletter in NAHRA News this one time only so that every NAHRA member can read the responses to the issues raised.

We are also including a toll free number 1 (800) 421-4026 so that you don't have to write to NAHRA HQ for the application. We ask every member to fill out and send in their judges' application. You will get future issues of the Judges' Newsletter and can begin to participate actively in the application of NAHRA rules. The complete issue of the semiannual Judge's Newsletter (mailed to all judges) contains

A Judges' Quiz

Opinions Questions

Letters to the Editor - this issue with interesting responses on trailing

Answers to the Quiz (keyed to the Rule Book.)

### Interpretation Article: Handling on Marks

The phrase, "a crisp cast is preferred to a long hunt," may not always be clear in practice. Of course, we all know a crisp cast when we see one. We all know a big hunt, too. But when is handling crisp enough? And when is a time consuming, thorough, tight hunt a sign of persistence and confidence and not a "long" hunt that should be interrupted by the handler? Perfect marks don't involve handling, but how much should we deduct for handling on marks? These questions don't have answers that we can cast in stone or can print in the rules; they require experience to make correct judgement in each case.

One regional report pointed out an important distinction in evaluating handling on marks. Your scoring should reflect whether the dog was:

a) First handled in or close to the area of the fall. We will call this Handling ON the Mark.

b) First handled from a location which is clearly away from the area of the fall. We will call this Handling TO the Mark.

An example of Handling ON a Mark is a dog that goes to the general area of a fall, but hunts up wind of the mark. He hunts the up wind side of the area and widens his hunt more in the wrong direction, so the handler gives him one crisp cast directly to the bird. Precise responsive handling of a dog that has indicated the correct area of the fall should be only a minor deduction; "a crisp cast is preferred to a long hunt." These dogs might merit

an overall score of 8 or 9 on the marking series if the other legs of their double or triple were good or excellent.

Handling TO a Mark refers to cases where the dog is handled all the way to the general area of the fall without ever giving an indication that he remembered that fall. For example, suppose a dog takes a line directly toward an old fall that he already retrieved. He gets halfway to the wrong fall and is stopped and cast to the correct area. This might be considered a major deduction or failure, even if the handling is clean. Judges need some latitude in this area. For example, a dog might have rushed when leaving for the second or third bird, but once stopped go directly to the correct area, indicating that he does remember the fall. Assessment of handling in cases like these requires a more difficult judgement, remembering that, "Repeated evidence of lack of marking ability may be grounds for elimination." The same precision of handling that merited 8s or 9s in the previous cases might be a major deduction when the crisp handling is all the way to the mark. It may be failure if repeated.

"Handling on a mark" and "handling to a mark" are not black and white, but separated by many shades of gray. Moreover, sometimes a dog does not see a fall, but can be handled through the test in a decent manner. In this case you have to make a judgement on the size of the deduction based on the particular circumstances. If the other one or two legs of the marking test are good, you may feel the deduction should be minor. Also be careful with your assumption that the dog did not see a fall. Dogs have keen, wide peripheral vision and sometimes can mark well with only a glimpse. If a dog lines a bird you think he may not have seen, he should probably get the benefit of the doubt, especially the first time.

A tight, thorough hunt close to the fall area should not necessarily be interrupted by handling. "The dog is being tested for its marking ability and memory..." When scenting conditions are difficult or cover is heavy, we want to regard dogs that confidently stay in the area. In fact, a dog that hunts an area for a short time and then begins to leave the area to switch to another fall may be on the verge of failing the test. This dog should be handled back to the bird, but this may leave doubt in the judges' minds about the dog's marking ability. In this case, the judges might make a small deduction, but also note that they should look for "repeated evidence."

Don't set tests up that encourage or require handling if you can avoid it. For example, suppose you want to run a blind with Senior marks and the wind off the blind is blowing near one of the falls. Plant the blind after the dog has picked up the marks so that handlers aren't forced to handle a dog that is only slightly away from a mark because he can wind the blind.

Tight water marks where the wind is making birds drift could also turn your marks into a handling test. If a dog goes directly



to the place where the mark fell, he may be a good marker who would work out the drifting, but if he drives a little deeper and winds another bird that has drifted near this area he has "switched marks." In an extreme case this test might be unfair, and in the many gray areas between it encourages a handler to take a deduction for handling rather than risk a switch to a drifted bird.

How "crisp" is crisp enough? Sloppy handling should not be rewarded, but we are talking about handling on marks and NAHRA has blind retrieves to evaluate handling. A dog working a mark might give a cast refusal, yet be controlled and then cleanly handled to the bird. The rule book refers to a "crisp cast," singular, but it does not say that the dog may only be handled once, nor does it say one cast refusal is automatically an elimination. The rules do say that repeated evidence of lack of control may be grounds for elimination.

We have heard judges say, "If you put the whistle in your mouth, you start at a 7 in my book and go down from there." This is not a NAHRA rule, but we can also not give you a simple formula to score the marking tests when handling is involved. Some judges have very methodical scoring systems, deducting half a point for each occurrence of this and a point for each occurrence of that, but fair application of these systems also requires experience. For example, a dog in running water on a windy day may actually not hear a whistle, so judgement is required to know whether to apply a penalty for a whistle refusal. About all we can do beyond the discussion above is to repeat Section 4 of the Senior and Intermediate rules: "A dog may be handled on marked retrieves with voice/whistle/hand signals, if, in the opinion of the handler, the dog cannot find or

has missed the mark. (The dog is being tested for its marking ability and memory, not handling; however, a crisp cast is preferable to a long hunt. Repeated evidence of lack of memory, marking ability or lack of control may be grounds for elimination.)"

What if a dog is handled on more than one mark, say 2 of 3 on a triple? One regional report sought a fixed answer and could not agree amongst themselves. Is this an automatic failure? It's not automatic by rules, but you have to ask whether it is repeated evidence of poor marking. You also have to ask whether your test is encouraging or unnecessarily requiring handling. This situation certainly is not desirable, but what if the 2 casts are single crisp casts of a dog that has gone to the correct area and only missed the bird by a few feet? Or what if the dog has gone to the exact position of the fall, but the bird has drifted?

If your test is designed with the latitude to allow for a drifting bird, heavy cover or poor scenting conditions, you might encourage handlers to allow their dogs to work the problem out and not handle prematurely. Just be careful with your instructions; the best laid plans can fail - wind can change, storms come up...

### Feedback

We need your input on opinion and interpretations and seek ideas for new issues. We especially urge people who feel they have something to say about "gray areas" in the rules to draft a complete issue of the newsletter - Article, Quizzes, Opinion Questions and Quiz answers. I will help you complete it for publication. Please send them to Keith Stroyan, 2807 S.W. 340th St., Oxford, IA 52322.

Stud Service • Quality Puppies • Training • Handling

*RockErin Field Golden's*

Rt. 1, Box 398  
Stillwater, OK 74074  
405/377-0912

Total  
NAHRA  
Program

Dr. Maria Di Gregorio  
Joseph McCann

**Sunnyview Labradors**

*Dedicated To Excellence*

DICK WEINER  
MATT WEINER  
(503) 378-0333  
9365 Sunnyview Rd. N.E.  
Salem, Oregon 97301

**Shohola Labradors**

Keith Stroyan  
2807 S.W. 340th Street  
Oxford, IA 52322

## LOOK - RED-HOT GOLDENS!!

AFC Holway Barty  
FC-NAFC Topbrass Cotton  
Sunstream Gypsy of Topbrass  
**MHR-WR ANYA'S BRASSY BOSS MH, CD, WCX**  
2/12/85 OFA GR-25978  
CERF Clear  
Whistledown Tally  
CFC-CAFC Osmington Anya  
FC Treunair Strathcarron Alexa

"Buck" has 11 legs towards his GMHR; AKC Master National/NAHRA Invitational qualifier every year running. Is 72 lbs., an excellent marker, honest and accurate, has a great water entry and a wonderful training attitude - he'll give you his all and never lets you down.

AFC Yankee's Smoke'N Red Devil  
Sungold Major Motion  
Topbrass Kinetic Kelly WC  
(Full sister to FC-NAFC Topbrass Cotton)  
**MHR-WR SUNGOLD SUPER BRASS MH,**  
**Am/Can CDX/WCX**  
4/8/88 OFA GR-33908  
CERF Clear  
FC-AFC Sungold Lad's Talsman  
Sungold Ginger Red  
Sungold Applause  
(Full sister to FC Windbreakers Razzmatazz)

"Darby" is a high-rolling, hard-driving 52 lb. bitch with loads of style and a terrific attitude. An excellent marker, very fast, extremely flashy, birdy, strong in water, and an easy handler. 1993 AKC Master National/1994 NAHRA Invitational qualifier. If you see her run, you don't forget her. She is loads of pure FUN!

\*\*\*These two goldens are hunted and trialed significantly and with these two outstanding pedigrees should produce very athletic, stylish, tractable, hard-going speedsters with lots of pizzazz and excellent noses - Dogs you'll love to hunt and trial!!

Hurry - Deposit Required

Chris Carlson  
28632 6th Place South  
Redondo, WA 98054  
(206) 839-8014

litter  
due mid-March  
MOVE OVER, LABS....



# Special News From Inland Valley Retriever Club from Chino, CA by Dianne and Bill Ouillette

Summer is over but there will always be memories to the newest members of Inland Valley Retriever Club (IVRC). Why was this summer so special?

IVRC started a new program for their club. Bill and Dianne Ouillette (Dianne is vice-president of IVRC) along with other members of the club, put together a Beginner/Started class for new members or members who had new puppies. It was a great success!

A newsletter was sent out to all members of IVRC announcing the class. Fliers were distributed at Prado Training Center, to members of the Labrador Retriever Club of Southern California, other clubs and anyone who was interested. We had 4 classes (2 in July; 2 in August) held on Saturday, starting at 8 A.M. till finished. At the first class, puppies and new dogs were introduced to clipped wing pigeons and bumpers. The other classes consisted of decoys, a day of getting used to a boat (handlers really enjoyed this); light and heavy cover and learning to go over a dike. We had 26 participants and several had more than one dog. The class was made up of American Waters Spaniels, Labs, Golden Retrievers, Curly Coat and even a Shepherd.

Guess who our youngest, smallest puppy was? A very young 11 week old brown male American Water Spaniel named "Max". Max graduated two days prior to turning 5 months from



the Beginner test with flying colors. On October 9, IVRC held a Beginner, Started, Intermediate and Senior test. All dogs from our Beginner/Started class entered their level of test and all passed.

From this class we have 16 new wonderful members and their dogs. These newest members really got their feet wet with our October test, especially since they volunteered to help at it! Their enthusiasm, love for their dog and helping them in a new

*Continued on page 24*

## NAHRA NEWS

NORTH AMERICAN HUNTING RETRIEVER ASSOCIATION

### Advertising Rates

#### Membership Ad Rates

Ad Size	1x
Cover II Inside front - .....	\$250.00
Cover III Inside rear - .....	\$250.00
Cover IV Rear - .....	\$300.00
Full Page Inside - .....	\$200.00
Half-Page Inside - .....	\$135.00
Quarter Page - .....	\$100.00
1 column inch	
(1" high x 2 1/4" wide) - .....	\$35.00
2 column inches	
(2" high x 2 1/4" wide) - .....	\$55.00
3 column inches	
(3" high x 2 1/4" wide) - .....	\$75.00

#### COMMERCIAL ADVERTISING RATES

Ad Size	1X	Annual Contract 4X
Full Page	\$450.	\$425.
2/3 Page	350.	325.
1/2 Page	275.	230.
1/3 Page	225.	200.
1/4 Page	175.	145.
1/6 Page	125.	105.
1/12 Page	90.	75.
Inside Cover - Front or Back	500.	450.
Outside Back Cover	550.	500.

Display ads (ads enclosed in a box) will be available. We'll design the ad for you if you want us to at no charge. Send us what you want to say and any illustrations. "Our staff" will do the rest.

Ads are black and white only with the exception of cover and centerspreads.

Copy should be camera-ready. NAHRA assumes no responsibility for errors.

NAHRA News will be published quarterly and will be mailed in February, May, August, and November. All ads must be received six weeks in advance of the mail date.

Diana Jagoda is our Advertising Manager, contact her for space reservations and send your ads directly to her at 35 Misty Lane, Stafford, VA 22554. Telephone (703) 752-7591.

## The Famous "BLACK DOG ALE" LOGO

is now available on a  
variety of clothing and collectibles...

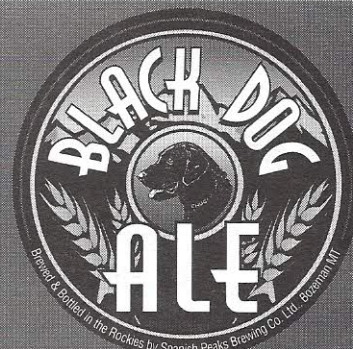

*Just like our beers, our merchandise is made with only the highest quality products... made to be comfortable, true to size and built to last.*

All of our logos are beautifully detailed in full-color, and all of our apparel features the "No Whiners" trademark.

CALL OR SEND FOR YOUR  
FREE "NO WHINERS" CATALOG.

SPANISH PEAKS BREWING COMPANY LTD.

Call 406/585-2296 (9 am-5 pm MST) • Fax 406/585-2483  
P.O. Box 3644 • Bozeman, MT 59775





## Sponsor Membership

NAHRA was created ten years ago to preserve the hunting instincts of our retriever breeds. For years small groups throughout the country conducted gun dog stakes and tested dogs, one against another, to find the top dog. NAHRA revolutionized the retriever world by testing dogs against a written hunting standard. Today, NAHRA has clubs throughout North America and continues to test and reward the hunting retriever and to maintain a computerized record of those dogs and their working accomplishments. The NAHRA program and its purpose has been a dream come true for many of us. Now it's our turn to return the favor and support NAHRA by becoming a sponsor member. Sponsors will receive a Trebark camouflage jacket and embroidered sponsor patch, as well as a NAHRA membership with first class postage. Become a sponsor today and ensure that the hunt will be in our retrievers for generations to come.

Sincerely,  
Jack Jagoda  
NAHRA President

Full Name (s): \_\_\_\_\_

Address: \_\_\_\_\_  
Street

\_\_\_\_\_ State/Zip Code

Telephone: \_\_\_\_\_  
Work

\_\_\_\_\_ Home

Please specify jacket size:

S ☐ M ☐ LG ☐ XL ☐ Double XL ☐

Please enclose a check or money order payable to NAHRA for \$150 and return to NAHRA, P.O. Box 1590, Stafford, VA 22555. Canadian currency accepted.

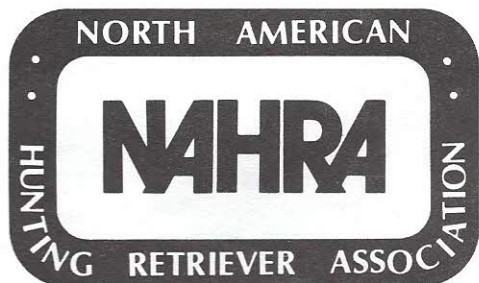

# JOIN NAHRA

**TODAY!**  
**You Owe It**  
**To Your Dog**

### NAHRA MEMBERSHIP APPLICATION

#### Individual & Family

Name \_\_\_\_\_

Address \_\_\_\_\_

City \_\_\_\_\_ State \_\_\_\_\_ Zip \_\_\_\_\_

#### Clubs

Name \_\_\_\_\_

Address \_\_\_\_\_

City \_\_\_\_\_ State \_\_\_\_\_ Zip \_\_\_\_\_

#### INDIVIDUAL:

☐ \$25.00/year ☐ \$32.00/year (for 1st class)

#### FAMILY:

☐ \$30.00/year ☐ \$37.00/year (for 1st class)

#### CLUB:

☐ \$40.00/YEAR (1st Class)

☐ Add \$7.50 if you'd like a handsome brass NAHRA hat pin.

Mail with your check or money order to  
NAHRA • P.O. Box 1590 • Stafford, VA 22555  
Canadian Currency Accepted

#### Here is what NAHRA will do:

- Conduct meaningful hunting field tests for Started, Intermediate, and Senior dogs, nationwide.
- Award the title of Master Hunting Retriever (MHR) to Senior dogs that qualify and the title of (WR) to intermediate dogs that qualify.
- Create the first stud book for hunting retrievers.
- Give the country a uniform working certificate.
- Making training and judging seminars available to clubs.

#### For the \$25 yearly membership fee, you will get:

- The quarterly magazine NAHRA NEWS
- A NAHRA decal for your car.
- A membership card.
- A copy of NAHRA Regulations and Field Procedures.

All clubs must join in order to run NAHRA Field Tests.





# 1993 NAHRA Sponsors

J.W. Alexander, Addison, TX  
John & Lee Amico, Choctaw, OK  
Stephen Beisel, Terrell, TX  
Al Belcher, Powhatan, VA  
Russell Berscht, Calgary, Alberta, Canada  
R. Alan Black & Carol Ramsay, Pullman, WA  
James & Lois Bolcsak, Lawrenceville, NJ  
Jim & Betty Bryson, Richmond, VA  
Eugene & Laura Byrd, Baltimore, MD  
Larry & Anna Calvert, Charlo, MT  
Christopher & Lisa Cianci, Easton, MD  
James & Sharon Cogdell, Charlotte, NC  
Dan Collier, Patterson, CA  
Bob & Terri Costa, Shady Side, MD  
Fletcher Craig, Gig Harbor, WA  
Alex Cramer, Charlotte, NC  
Richard & Elaine Davis, West Linn, OR  
Gary & Vicki Erickson, Medical Lake, WA  
Marvin Frye, Denver, CO  
David Foulk, Kingsport, TN  
Jerry & Lorrena Freel, Fairbanks, AK  
L. Brent Gobble, Mocksville, NC  
Geoffrey Gonda, Traverse City, MI  
Gene Hill, Pennington, NJ  
Steve & Terri Hakala, Norridgewock, ME  
John Harley, Lorton, VA  
Kenneth Heath, Boise, ID  
Bill & Claudia Hunt, Mariposa, CA  
Jack & Diana Jagoda, Stafford, VA  
Katie Joyce, E. Bridgewater, MA  
Randy Kelley, Lizella, GA  
James Kidwell, Roswell, GA

Alan & Kolleen Kottwitz, Pasco, WA  
Jeff & Mary Kyte, Moseley, VA  
Bradley Lindberg, Erie, PA  
Phillip Locker, Jr., Anchorage, AK  
Timothy & Dianne Mahady, Colleyville, TX  
Richard McDonald, Hartsville, SC  
Midnight Sun Gun Dog Association, Anchorage, AK  
Jesse & Miriam Montague, Blackfoot, ID  
Jim & Nancy Morrice, Rochester, NY  
Navesink River Hunting Retriever Club, McAfee, NJ  
Rob Pirnat, Stafford, VA  
Geoff Plesa, Encinitas, CA  
George Pocock, Moon, VA  
Randy, Jason & Ryan Poe, Roseburg, OR  
Michael & Jennifer Price, Phelps, NY  
Tom & Bunny Rentz, Covington, GA  
Kent & June Repka, Lancaster, NY  
John Scanlon, Kensington, MD  
William Shakley, Stroudsburg, PA  
Robert Skaug, Apple Valley, MN  
Tim Slattery, Dallas, TX  
Thomas & K. Barry Smith, Chesterfield, VA  
T.M. Snodgrass, Moses Lake, WA  
Rick & Diann Stone, Anchorage, AK  
William Streitz, Roseburg, OR  
Frank Thorngren, Lake City, MN  
Tidewater Retriever Club, Midlothian, VA  
Vernon Vogel, Edinboro, PA  
Richard A. Wolters, Hanover, VA  
Curt Youngren, Kasilof, AK

Sponsor Sponsor Sponsor Sponsor Sponsor Sponsor Sponsor Sponsor Sponsor Sponsor  
Sponsor Sponsor Sponsor Sponsor Sponsor Sponsor Sponsor Sponsor Sponsor Sponsor  
Sponsor Sponsor Sponsor Sponsor Sponsor Sponsor Sponsor Sponsor Sponsor Sponsor  
Sponsor Sponsor Sponsor Sponsor Sponsor Sponsor Sponsor Sponsor Sponsor Sponsor



# SOUTHLAND KENNELS

Presents



## Field Bred Labrador Retrievers ***FOUR OUTSTANDING SPRING LITTERS***

Reserve your pup now, and have a hunting companion this Fall!!!

LITTER #1 (Black) Whelped January 2nd

### **MHR PECOS RIVER WILD BILL x SOUTHLAND BELLE**

"Peco" is a very impressive, solid 75 lbs. of drive and desire. He only needs 1 more Senior qualification to become a GMHR and is qualified for the 1994 Invitational. "Belle" is a stocky, 65 lb. retriever. She was pick female from a litter sired by GMHR RAW's Tartu, owned by Richard A. Wolters.

LITTER #2 (Black) Due to whelp March 10th

### **GMHR RAW's SOUTHLAND DUCK SOUP x SOUTHLAND SHADOW DANCER**

"Duck" is a very stylish 75 lb. black male owned by Richard A. Wolters. Anyone who has seen Duck in action will tell you how impressive he is. "Shadow" is a vivacious 65 lb. black female. She, like Duck, is high- powered in the field yet mild- mannered in the house.

LITTER #3 (Blacks & Yellows) Due to whelp March 18th

### **FC- AFC- MHR WESTWIND'S BOLD TIGER x SOURDOUGH'S WEGY**

"Tiger", a 75 lb. black male, was the 1984 National Derby Champion and is one of the AKC all time high point scoring dogs. "Wegy" is a 70 lb. yellow daughter of FC- AFC Riverbends Bojangles. She is an excellent marker, smart and very willing to learn.

LITTER #4 (Blacks & Yellows) Due to whelp March 20th

### **FC- AFC- MHR WESTWIND'S BOLD TIGER x SOUTHLAND JUBILEE**

"Tiger" is mentioned above. "Jubilee" is a good- looking 70 lb. black daughter of GMHR Southland Gold Dust and WR Southland Super Duck. As with the litter above, this is a repeat breeding and prior pups are doing extremely well.

Our pups are introduced to birds and retrieving pigeons by the time they are 7 weeks of age. Weather permitting, pups are introduced to water and swimming. Dew claws are removed. Pups will have all necessary shots and wormings. We work very hard at producing top quality hunting retrievers and hope you will consider a Southland Puppy.

**Information and Pedigrees on Request**

**Jack & Diana Jagoda**

**35 Misty Lane, Stafford, VA 22554 (703) 752-7591 - Fax (703) 752-4805**



You give in to it. Completely.

Before you began your breeding program you were determined to learn more about genetics than most graduate students. When that one litter of puppies needed an incubator, it was you monitoring the temperature for thirty-eight hours. Straight. You took time out from your own daughter's wedding to give some advice to a panicked new owner.

You're hooked. And, from the very start, you knew there was only one company as devoted to your dog's nutritional needs as you are.

### **Ralston Purina. An Obsession Matched Only By Your Own.**



For us it began with an idea. And a simple one at that. If you want to understand the nutritional needs of



the study of the nutritional requirements and eating habits of dogs became our only way of doing business.

By 1955, the Purina Pet Care Center had reared about 22 generations, over 2,400 dogs in all, on Purina dog foods and water. Studies into growth, palatability, digestibility, maintenance and reproduction governed every aspect of the food.



# How an

dogs, you must first test your food with dogs. But not just one dog. Many dogs. And not just one breed. Try a total of twenty-nine breeds since 1926. And counting.

It sounds simple. And, you might assume that every other dog food manufacturer would have followed suit. But it simply hasn't happened. Which is one reason why, today, Purina remains a leader in nutrition and care research for dogs.



### **Purina Farms. There's Nothing Else Quite Like It.**

Just consider this quote: "The Purina research staff began *years ago* to study the compounding of a food that would supply a dog with the necessary elements for growth and healthy maintenance." A recent observation? Hardly. It comes from the 1932 Purina Dog Book.

### **We Still Have A Thousand Mouths To Feed.**

Today, on 337-rolling acres, the Purina Pet Care Center stands as the oldest and largest facility of its kind.

It is a place that's obsessed with attention to detail. To conduct our reproduction studies, for example, we'll compare brood bitches of similar breed, age and reproductive performance. They are all housed under the same conditions, eat from the same size bowl and are given the same opportunity to exercise.

In growth studies designed to demonstrate Puppy Chow's ability to help provide proper growth, littermates are divided equally by sex and weight in tests lasting a minimum of 10 weeks.

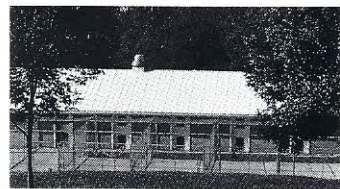



Maintenance studies require adult dogs and a *minimum* of 26 weeks to complete. It's obsessive.

But it's absolutely necessary.

### The Product's Always Right.

There's no substitute for experience. Years of testing, for example, have taught us which grades of corn we can rely on. Or which sources of meat and bone meal should be avoided.

Before ingredients are even unloaded we're checking for things like fat content, color, odor, moisture, crude protein levels and evidence of adulterants.

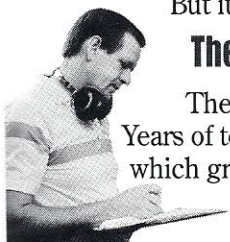

All reflect the years of devotion to nutrition research that has been the hallmark of Ralston Purina.

To a Purina® Puppy Chow® brand puppy food with a new shape that's easy for puppies to chew.

To Purina® Dog Chow®, Hi Pro, and Fit & Trim® brand dog foods that offer better, more palatable tastes than ever before.

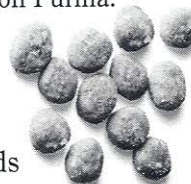

*New smaller, disc shape makes Puppy Chow easy to chew.*

And to the all-new Purina® Dog Chow® Senior Formula fortified with essential calcium for strong bones and teeth. Vitamin A and other essential nutrients for vision and healthy skin. Fewer calories. Less fat and sodium than the leading dry dog food. Plus a shape that's small and easy to chew. For more information on the dog foods of the Purina Life System, call 1-800-345-5678®.

# do you feed obsession?

Finished product is inspected throughout the day for particle size, shape and color. Samples are sent to labs inside the plant for infrared analysis to assure protein, fat and moisture content.

In all, some sixty continuous quality checks are made during every eight-hour shift.

### When We Say It's Improved, It's Improved.

So, where has all this hard work brought us? To the latest improvements and innovations in our complete line of dry dog foods, The Purina Life System™. Each has been developed over the years to be nutritionally correct for the different stages in a healthy dog's life.

When it comes to feeding your obsessions, you begin with a company that's every bit as preoccupied with the success of your dogs as you are.

And you never let up.

 **Purina. Research & Devotion.™**







**SCOOTER**

## MERGANSER LABRADOR RETRIEVERS

### CHOCOLATE & BLACK PUPPIES

*Litter #1 due 1/5/94*

**GRHRCH-GMHR CANDLEWOOD'S STORMY BEAR MH:** FC Mueller's Stormy Canada X Candlewood's Nestle's Quick. Bear is the top titled hunting dog in the United States and Qualified All Age. Chocolate mahogany color. 80 lbs. OFA hips/eyes CERF.

**DUSTY'S TIMBERLAKE SCOOTER:** FC-AFC-CFC-CAFC Meadow Woods Dusty Roads X Hot Fudge-Double or Notnin'. (Fudge is the same pedigree as MH Dude's Dandy Raider) 55 lb. Chocolate-factored Black with tons of desire. OFA hips Excellent/eyes CERF

*Litter #2 due 1/8/94*

**AFC KELLY'S MIDNIGHT TRAPPER:** NAFC-FC Trumarc's Zip Code X Snake's Gator Point Kelly. Trapper is the only titled Honcho dog that throws all three colors. Qualified '91 and '92 National Amateur. 95 lb. Chocolate-factored Black. OFA hips Excellent/eyes CERF.

**HR MERGANSER'S ALBERTA EINSTEIN:** FC-CFC Ginger's Chocolate August and FTC Dat So La Lee Painter bloodlines. Bert is a model in the Fall '93 Cabela's catalog. She is a hard running 65 lb. Chocolate with incredible endurance. OFA hips and elbows/eyes CERF.

**Alex & Dianne Morley**

P.O. Box 1459

Roseburg, OR 97470

503-679-6514 or

**1-700-DUCKDOG**

First shots, dewclaws removed, written hip and eye guarantee, well socialized, and introduced to birds. Ship from Eugene or Portland.

Chocolates \$600  
Blacks \$350  
Deposit required



**BERT**

## SUPPORT NAHRA!

*Show The Emblem Wherever You Go!*



**ORIGINAL GRAY**



**BLACK**



**NEW! BROWN**

Your choice of Original Gray Trebark (with gold & brown logo), Black with Hot Pink, Lime and Silver or the new Brown & Tan Trebark with olive leaves (with gold & brown logo). Each style is directly embroidered with richly colored thread.

Please specify Gray, Black or Brown when ordering. Enclose \$12 for each hat with your check or money order payable to NAHRA, P.O. Box 1590, Stafford, VA 22555.



## Ready Retriever

*Continued from page 3*

it being too hot in Nuyawk. But she's starting in heat (Boy, do I know about that!!). Boss and I got the 2 little birds on land. And they were tough!! Three shots right after each other, one right from where I was sitting. Two birds went down. I couldn't leave until Boss said, "READY, BACK!" And I did sniff out where they hid that other bird in the woods, too. The water stuff was fun, 'cause it was warm and I love to swim. Got both ducks real fast. Then I got whistled at a lot and found another duck hidden way across the pond. Those wooden ducks didn't fool me. They were just like Boss and Buddy use for the "real deal." But when they turned me loose in that field with all those neat smells, I lost it.

"The heck with the whistle and Boss," I thought. I wasn't wearing that nasty biting collar, either. No "good Ready" that day. Back in the box and a long drive home. Boss wasn't too mad 'though. Said something about more work on quartering. I'll let you know what that's all about.

August 16

This quartering stuff is fun! I get to run in a big field and find birds. If I run too far Boss calls me back or whistles. I figured out if I go back and forth in front of where Boss walks, turn when he turns, and pay attention, he doesn't whistle much and I don't get my neck bit. Boss said something about a steady flush soon. I don't know who's going to get flushed, but it has to do with birds, I'm for it.

September 2

Boss took me dove hunting yesterday. Was it ever great!! We went across this field and sat in the shade of a big tree. Boss brought my dish and water, lots of shells and his gun. There were shooters around the field and other dogs too. Everyone was excited. Nothing much happened until some guy said, "Mark," - just like a NAHRA! Then doves (sort of little pigeons) came flying from all over. Bang, Bang, Bang!! Boss missed. I sat still, just like NAHRA. Then Boss connected and said, "BACK." I nailed it! Now I know why I have to sit still. Can't see where they fall if I'm running, like some other dogs in that field! Nah, Nah, curly hair brown dog!!!

By the way, most of the other dogs

seemed to have the same name .... "Damsunvitch." Least that's what their Bosses called them, over and over.

I fetched six birds for Boss, got lots of water and went back to the truck. Later when all the shooting stopped, Boss took me out. I found a whole bunch of dead doves for the other guys. Great job for such a young dog, they said. Heck it was a better job than any dog in that field!! Boss was all puffed up and had lots of drinks himself. Buddy got to drive us home. Can't wait for the next dove shoot.

## DEEP FORK RETRIEVERS, INC.

Training, Care & Handling of  
Retrievers  
For Hunting and Competition

John & Lee Amico  
12601 S.E. 15th  
Choctaw, OK 73020P

1-800-hunddog FAX 1-405-390-8987  
*Quality Pups*

## AT STUD



OFA: LR-39648G41M-Good  
PRA: LR-4666/91-43-Clear

## GMHR-WR RIPTIDE TULE MH

Amateur Trained and Handled

MHR at 2

GMHR at 3

18 Straight AKC Master Quals 1990-93

Qualified at AKC Master Nationals 1992-93

37 of 38 NAHRA Senior Quals 1990-93

1991, 1992, 1993 NAHRA All American Team

Qualified for 1994 NAHRA Invitational

95 lbs of Dependable, Stylish Beauty

Low Maintenance Training for the Amateur Handler

FC-AFC Ebony Argonaut (FCH Mr Chris Sailor)  
Riptide Special  
Hiwood Piper's Glory (FC-AFC Hiwood Piper)

RIPTIDE TULE 9/26/87

FC-AFC Trumarc's Zipcode (FC-AFC San Joaquin Honcho)  
Bunny's Gottawin  
Westwind Super Jungle Bunny (FC-AFC Supernova Chief)

Mark Lowmiller 9345 Fauntleroy Way SW  
Seattle, WA 98136 206-932-1170



## Inland Valley Retriever Club News

*Continued from page 16*

environment has been extremely rewarding, but more important, we have new friends who love to do the same things that all of us do - go hunting with our dogs and belong to NAHRA. NARHA's enrollment and IVRC membership increased with the help of our Beginner/Started class and we are all here to help each other and make hunting better for our dogs.

In memory of Richard A. Wolters and after having the pleasure of meeting him in New York at the Invitational this past spring, I would like to encourage all clubs to hold a "Beginner Class" for new puppies and new owners. First time pups and first time retriever owners have so much to give!

Thank you IVRC members for your time and encouragement towards the Beginner/Started class and we look forward to next summer.

\*\*\*\*

BEGINNER pictures were taken at Inland Valley Retriever Club, October 9- 10 test, at Prado - California. Our Beginner judges were Clarene Slinkard and Anita Hunt. Beginner test consisted of 2- 3 land retrievers, approximately 30- 40 yards and 2- 3 water retrievers. There were 27 entries. Bumpers may have been used first, but all dogs finished retrieving pigeons on land and ducks in the water. Everyone and all pups had a great day!

## SUPER YELLOWS

FC/AFC Jonas Abraham Malarky

NFC/AFC JUBILASHUS T C MALARKY

SIRE:

Osceola's Samantha

**CROW RIVER'S MALARKY'S COUGAR**

FC/AFC Trieven Thunderhead

WESTWIND'S KATIE

Dale's Double Hope

FC-AFC Hiwood Clincher

CANDLEWOOD'S CRUISE CONTROL

DAM:

Westwind's Katie

**MHR-WR INDIAN TRAIL SUNRISE SIOUX**

FC/AFC Rascal's Medicine Man

INDIAN TRAIL TEQUILA SUNRISE

Candlewood's Mariah

**"Cougar":**

**X**

**"Sunny":**

Lt.Yellow, 75 lbs. OFA Ex., CERF  
Qualified All Age at 26 mos.  
'93-Open and Amateur placings  
3 legs on MHR. Tractable, stylish.  
Excellent marker, gun dog. 3  
years old. Super personality,  
very nice looking.

Lt.Yellow, 70 lbs. OFA Good,  
CERF. Qualified '92-93  
Regionals and '94 Nat'l  
Invitational. 4 straight Int.,  
5 straight Srs. Hard driving,  
stylish, yet easy to handle  
and train. 3 yrs. Beautiful.

Puppies will be well socialized and introduced to birds. Hips & eyes  
guaranteed, all shots, dew claws removed. \$300-\$350. Deposit required.

**Bonnie and Doug Moothart -- (319) 653-5323**  
**315 E. Jackson -- Washington, Iowa 52353**

Due January 15

## GMHR- WR Patchwork Farms Bull Bramble, MH



- \* Qualified 1993 & 1994 NAHRA Invitational
- \* Qualified 1992 AKC Masters National
- \* 4 Years Old
- \* Has already produced 2 chocolates, who achieved Master Hunter at 16 and 24 months, and a Search & Rescue dog.
- \* 85 lbs. of proven hunting & field trial drive.
- \* OFA hips & elbows, eyes clear
- \* \$375.00 to approved bitches.

**Alex Cramer**

Work:(704) 362- 3188  
Home:(704) 553- 2842



# COMING EVENTS

## KEY

ST=Started

1=Single

IN=Intermediate

2=Double

SR=Senior

(Events that have no stake designation are  
Single Started, Single Intermediate  
and Single Senior)

## FEBRUARY

2/12- 13 TEXAS/OKLAHOMA REGIONAL, c/o Ron Stokes, P.O. Box 620, Pilot Point, TX 76258, 817- 686- 5389

2/19- 20 Quail West, c/o Mickey Walker, P.O. Box 389, Parker, AZ 85344, 602- 662- 4576, 2ST, 2IN

2/26- 27 Great Southern Hunting Retriever Club, c/o Ed Taylor, 4389 Karls Gate Dr., Marietta, GA 30068, 404- 578- 8511, 2ST, 2IN, 2SR

2/26- 27 Dallas/Ft. Worth Hunting Retriever Association, c/o Ron Stokes, P.O. Box 620, Pilot Point, TX 76258, 817- 686- 5389, 2ST, 2IN, 2SR

## MARCH

3/05- 06 Three Rivers Retriever Club, c/o Patti Sutton, P.O. Box 68, Walkerton, VA 23177, 804- 769- 2677

3/11 JUDGES CLINIC, Central Coast Hunting Retriever Club, c/o Warren Alderson, P.O. Box 269, Templeton, CA 93465, 805- 434- 1613

3/12 SOUTHWEST REGIONAL, Central Coast Hunting Retriever Club, c/o Warren Alderson, P.O. Box 269, Templeton, CA 93465, 805- 434- 1613

3/13 Central Coast Hunting Retriever Club, c/o Warren Alderson, P.O. Box 269, Templeton, CA 93465, 805- 434- 1613

3/12- 13 SOUTHEAST REGIONAL, Tidewater Retriever Club, c/o Jim Bryson, 1405 Huguenot Rd., Suite 102, Midlothian, VA 23113, 804- 794- 9570 (Work), 804- 272- 4483 (Home)

3/19- 20 San Joaquin Hunting Retriever Club, c/o Perry Bell, 2631 Olive Ave., Patterson, CA 95363- 9618, 209- 892- 2832, 2ST 2IN, 1SR

3/19- 20 Southern Piedmont Waterfowlers Club, c/o Mike Parker, 3450 Brown Rd., Mt. Ulla, NC 28125, 704- 278- 1699

3/19- 20 Navesink River Hunting Retriever Club, c/o Susan Tassey, P.O. Box 704, McAfee, NJ 07428, 201- 827- 3138, 1ST, 1IN

3/19- 20 Red Earth Hunting Retriever Association, c/o John Amico, 12601 S.E. 15th, Choctaw, OK 73020, 405- 769- 4108, 2ST, 2IN, 2SR

3/26- 27 Quail West, c/o Mickey Walker, P.O. Box 389, Parker, AZ 85344, 602- 662- 4576, 1ST, 1IN, 2SR

3/26- 27 Old Dominion Retriever Club, c/o Trish Jagoda, 629 Cambridge St., Fredericksburg, VA 22405, 703- 899- 2623

3/26- 27 JUDGE & HANDLER CLINIC, c/o Steve Elliott, 15404 N.E. 232nd St., Battleground, WA 98604

## APRIL

4/02 Yadkin River Waterfowl & Retriever Club, c/o Patricia Garr, 295 College Street, Rural Hall, NC 27045- 9701, 919- 969- 9588, 2ST, 2IN

4/09- 10 Sand & Sage Hunting Retriever Club, c/o Alan Kottwitz, 1309 Basin Loop, Pasco, WA 99301- 8529, 509- 582- 7327

4/09- 10 Carolinas Retriever Association, c/o Alex Cramer, 3332 Champaign St., Charlotte, NC 28210, 704- 553- 2842

4/16- 17 Volunteer Retriever Club, c/o Bill Creasy, 3909 Rocky Hill Lane, Kingsport, TN 37660, 615- 378- 5840

4/23- 24 North Oklahoma Hunting Retriever Association, c/o Rodney Geisert, 2312 W. 9th, Stillwater, OK 74074, 405- 377- 4866, 2ST, 2IN, 2SR

4/23- 24 Rainier Hunting Retriever Club, c/o Mark Lowmiller, 9345 Fauntleroy Way S.W., Seattle, WA 98136, 206- 932- 1170

4/23- 24 Tidewater Retriever Club, c/o Bill Hale, 2818 Watkins Landing Rd., Midlothian, VA 23113, 804- 379- 5526, 2ST, 2IN, 2SR

4/23 Eastern Iowa Hunting Retriever Association, c/o Keith Stroyan, 2807 S.W. 340th St., Oxford, IA 52322, 319- 645- 2481, 1ST, 1IN

4/30- 5/01 Oconee Hunting Retriever Club, c/o Randy Kelley, Rt. 3, 3334 Hamlin Rd., Lizella, GA 31052, 912- 935- 2548, 2ST, 2IN, 2SR

## MAY

5/07- 08 High Plains Hunting Retriever Association, c/o Lyle Babcock, P.O. Box 1182, Woodward, OK 73802- 1182, 405- 256- 4855, 2ST, 2IN, 2SR



5/09- 5/15 1994 Richard A. Wolters Invitational, c/o NAHRA, P.O. Box 1590, Stafford, VA 22555, 703- 221-4911 (By Invitation Only)

5/14- 15 Spokane Bird Dog Association, c/o Gary Erickson, S. 5620 Craig Road, Medical Lake, WA 99022, 509- 244- 2259, 2ST, 2IN, 2SR

5/14- 15 Blackhawk Retriever Club, c/o Tom Poellinger, 5416 S. 33rd St., LaCrosse, WI 54601, 608- 788- 6800, 2ST, 2IN, 2SR

5/21- 22 Eastern Iowa Hunting Retriever Association, c/o Keith Stroyan, 2807 S.W. 340th St., Oxford, IA 52322, 319- 645- 2481, 1ST, 1IN, 2SR

5/21 Central Maine Hunting Retriever Club, c/o Steve Hakala, P.O. Box 26, Milford, ME 04461, 207- 587- 4447

5/28- 30 Oregon Hunting Retriever Club, c/o Bill Largent, 9945 S.E. 99th Ct., Portland, OR 97266, 503- 777- 3518, 2ST, 2IN, 2SR

5/28- 29 Manitoba Hunting Dogs Inc., c/o Dave Freudenberg, Box 25, Grp. 317, R.R. #3, Selkirk, MB, Canada R1A 2A8, 204- 757- 4618

5/28- 29 Interior Alaska Gun Dog Association, c/o Jerry Freel, P.O. Box 73043, Fairbanks, AK 99707- 3043, 907- 457- 4419

5/28- 29 EASTERN CANADA REGIONAL, c/o Gil White, 2879 Old Windsor Hwy, R.R. #4, Lr. Sackville, N.S., Canada B4C 3B1, 902- 865- 3026

## JUNE

6/04- 05 West Allis Training & Kennel Club, c/o Rich Hawthorne, 15075 W. San Mateo Ct., New Berlin, WI 53151, 414- 821- 1326, 2ST, 2IN, 2SR

6/04- 05 Midnight Sun Gun Dog Association, c/o Mike Black, 2927 Drake Drive, Anchorage, AK 99508, 907- 274- 3506

6/04- 05 Finger Lakes Retriever Club, c/o Rob Mitchell, 128 Village Hill Drive, Spencerport, NY 14559, 716- 352- 6291, 2ST, 2IN, 2SR

6/11- 12 Minnesota Hunting Retriever Association, c/o Jon Molitor, 419 8th Street South, Waite Park, MN 56387, 612- 255- 9983, 2ST, 2IN, 2SR

6/11 NORTHWEST REGIONAL, North Idaho Gun Dog Association, c/o Dan Hosford, P.O. Box 2048, Hayden Lake, ID 83835, 208- 772- 4504

6/12 North Idaho Gun Dog Association, c/o Dan Hosford, P.O. Box 2048, Hayden Lake, ID 83835, 208- 772- 4504

6/11- 12 Red Rock Hunting Retriever Club, c/o Mike Lyriotakis, 19 Reddin Heights, Southport, P.E.I., Canada C1A 8R2, 902- 569- 4736

6/18-19 Eastern Iowa Hunting Retriever Association, c/o Keith Stroyan, 2807 S.W. 340th St., Oxford, IA 52322, 319- 645- 2481, 2ST, 2IN, 2SR

6/18- 19 Peninsula Retriever Association, c/o Mary Bixby, P.O. Box 2162, Soldotna, AK 99669, 907- 262- 1043

6/18- 19 Club du Chien Rapporteur de la Cote Nord, c/o David Coulombe, 68 Debienville, Baie- Comeau, Quebec, Canada G4Z 1A7, 418- 296- 8772, 2ST

6/18- 19 Spokane Bird Dog Association, c/o Gary Erickson, S. 5620 Craig Road, Medical Lake, WA 99022, 509- 244- 2259, 2ST, 2IN, 2SR

6/25- 26 MIDWEST REGIONAL, Lake Country Retriever Club, c/o Curt Weber, 21400 Records Trail, Welch, MN 55089, 612- 438- 9919, 2ST, 2IN, 2SR

6/25- 26 Eastern Flyway Gun Dog Club, c/o Gil White, 2879 Old Windsor Hwy., R.R. #4, Lr. Sackville, N.S., Canada B4C 3B1, 902- 865- 3026

## JULY

7/09- 10 Alberta Clipper Hunting Retriever Association, c/o Ralph Luedtke, 1119 - 49 A Street, Edmonton, AB, Canada T6L 4C5, 403- 461- 8990

7/16- 17 Wild Rose Hunting Retriever Club, c/o Brenda Leyenaar, R.R. #2, Lochend Rd., Cochrane, AB, Canada T0L 0W0, 403- 932- 2844

7/16- 17 Midnight Sun Gun Dog Association, c/o Mike Black, 2927 Drake Drive, Anchorage, AK 99508, 907- 274- 3506

7/17 JUDGES CLINIC, Navesink River Retriever Club, c/o Susan Tassey, P.O. Box 704, McAfee, NJ 07428, 201- 827- 3138

7/23- 24 Puget Sound Retriever Club, c/o Bill Chynoweth, P.O. Box 403, Bremerton, WA 98310, 206- 871- 3871

7/23- 24 Interior Alaska Gun Dog Association, c/o Jerry Freel, P.O. Box 73043, Fairbanks, AK 99707- 3043, 907- 457- 4419

7/30- 31 Sunpoke Hunting Retriever Club, c/o Debbie Roy, 188 Crocks Point Road, Keswick Ridge, N.B., Canada E0H 1N0, 506- 363- 4230

## AUGUST

8/06- 07 Manitoba Hunting Dogs, Inc., c/o Dave Freudenberg, Box 25, Grp. 317, R.R. #3, Selkirk, MB, Canada R1A 2A8, 204- 757- 4618, 2ST, 2IN, 2SR



8/13- 14 Wild Rose Hunting Retriever Club, c/o Brenda Leyenaar, R.R. #2, Lochend Rd., Cochrane, AB, Canada T0L 0W0, 403- 932- 2844

3/13- 14 Minnesota Hunting Retriever Association, c/o Jon Molitor, 419 8th Street South, Waite Park, MN 56387, 612- 255- 9983, 2ST, 2IN, 2SR

8/13- 14 Peninsula Retriever Association, c/o Mary Bixby, P.O. Box 2162, Soldotna, AK 99669, 907- 262- 1043

8/20- 21 Alberta Clipper Hunting Retriever Association, c/o Ralph Luedtke, 1119 - 49 A Street, Edmonton, AB, Canada T6L 4C5, 403- 461- 8990

8/20 ALASKA REGIONAL, c/o Arlon Woodlee, 7710 Ascot, Anchorage, AK 99502, 907- 243- 0241

8/20- 21 Eastern Flyway Gun Dog Club, c/o Gil White, 2879 Old Windsor Hwy., R.R. #4, Lr. Sackville, N.S., Canada B4C 3B1, 902- 865- 3026

8/27- 28 Three Rivers Retriever Club, c/o Patti Sutton, P.O. Box 68, Walkerton, VA 23177, 804- 769- 2677, 2ST, 2IN, 2SR

8/27- 28 Blackhawk Retriever Club, c/o Laraine Unbehaun, P.O. Box 2332, LaCrosse, WI 54602- 2332, 608- 786- 0361, 2ST, 2IN, 2SR

8/27- 28 Tintamarre Hunting Retriever Club, c/o Chuck MacInnes, 4 Rogers Ave., Amherst, N.S., Canada B4H 2J7, 902- 667- 2019 (Ray Cochran)

### SEPTEMBER

9/03- 04 High Plains Hunting Retriever Association, c/o Lyle Babcock, P.O. Box 1182, Woodward, OK 73802- 1182, 405- 256- 4855, 2ST, 2IN, 2SR

9/03- 05 Greater Pacific Northwest Retriever Trial Club, c/o John Tate, 11370 SW Fonner Rd., Tigard, OR 97223, 503- 624- 9200, 2ST, 2IN, 2SR

9/10- 11 Manitoba Hunting Dogs, Inc., c/o Dave Freudenberg, Box 25, Grp. 317, R.R. #3, Selkirk, MB, Canada R1A 2A8, 204- 757- 4618, 2ST, 2IN, 2SR

9/17 Central Maine Hunting Retriever Club, c/o Steve Hakala, P.O. Box 26, Milford, ME 04461, 207- 587- 4447

9/17- 18 Navesink River Hunting Retriever Club, c/o Susan Tassey, P.O. Box 704, McAfee, NJ 07428, 201- 827- 3138, 1ST, 1IN

9/24- 25 Dallas/Ft. Worth Hunting Retriever Association, c/o Ron Stokes, P.O. Box 620, Pilot Point, TX 76258, 817- 686- 5389, 2ST, 2IN, 2SR

9/24- 25 Yadkin River Waterfowl & Retriever Club, c/o Carole Cataudella, 6630 Gladewater Drive, Pfafftown, NC 27040, 919- 922- 1258

### OCTOBER

10/01- 02 Peninsula Retriever Association, c/o Mary Bixby, P.O. Box 2162, Soldotna, AK 99669, 907- 262- 1043

10/01- 02 Tidewater Retriever Club, c/o Bill Hale, 2818 Watkins Landing Road, Midlothian, VA 23113, 804- 379- 5526, 2ST, 2IN, 2SR

10/08- 09 Inland Valley Retriever Club, c/o Chuck Breslin, 5087 Kingsgrove Dr., Somis, CA 93066, 805- 386- 3227, 1ST, 1IN, 2SR

10/08- 09 Oconee Hunting Retriever Club, c/o Carolyn Whitley, 3676 Christopher Dr., Macon, GA 31206, 912- 781- 1947, 2ST, 2IN, 2SR

10/08- 09 Navesink River Hunting Retriever Club, c/o Susan Tassey, P.O. Box 704, McAfee, NJ 07428, 201- 827- 3138, 2SR

10/15- 16 Red Earth Hunting Retriever Association, c/o John Amico, 12601 S.E. 15th, Choctaw, OK 73020, 405- 769- 4108, 2ST, 2IN, 2SR

10/15- 16 Southern Piedmont Waterfowlers Club, c/o Mike Parker, 3450 Mt. Ulla Rd., Mt. Ulla, NC 28125, 704- 278- 1699

10/22- 23 Western Arizona Gun Dogs, c/o Larry Walker, P.O. Box 389, Parker, AZ 85344, 602- 662- 4576, 1ST, 2IN, 2SR

10/22- 23 Great Southern Hunting Retriever Club, c/o Ed Taylor, 4389 Karls Gate Dr., Marietta, GA 30068, 404- 578- 8511

10/28- 30 Southeastern Region NAHRA Benefit, c/o David Foulk, P.O. Box 3470, Kingsport, TN 37664, 615- 378- 4488, 2ST, 2IN, 2SR

### NOVEMBER

11/12- 13 Quail West, c/o Mickey Walker, P.O. Box 389, Parker, AZ 85344, 602- 662- 4576, 1ST, 1IN, 2SR

11/12- 13 Carolinas Retriever Association, c/o Alex Cramer, 3332 Champaign St., Charlotte, NC 28210, 704- 553- 2842

### DECEMBER

12/03- 04 Valley of the Sun Hunting Retriever Club, c/o Lenda Barker, 6819 W. Sweetwater, Peoria, AZ 85381, 602- 486- 9332, 2ST, 2IN, 2SR

12/10- 11 North Oklahoma Hunting Retriever Association, c/o Rodney Geisert, 2312 W. 9th, Stillwater, OK 74074, 405- 377- 4866, 2ST, 2IN, 2SR



# FIELD TEST RESULTS

## KEY

**L = Labrador Retriever**  
**G = Golden Retriever**  
**C = Chesapeake Bay Retriever**  
**F = Flat-Coated Retriever**  
**CC = Curly-Coated Retriever**  
**AWS = American Water Spaniel**

**M = Male**  
**F = Female**

**IWS = Irish Water Spaniel**  
**ESS = English Springer Spaniel**  
**B = Boykin Spaniel**  
**NSDTR = Nova Scotia Duck Tolling Retriever**  
**FTN = All other ineligible breeds; unregistered breeds**

**CLUB DU CHIEN RAPPORTEUR  
 DU SAGUENAY LAC ST-JEAN  
 ST-METHODE, QUEBEC, CANADA  
 SEPTEMBER 4-5, 1993**

### STARTED I

Dogs Entered 8 - Dogs Qualified 4  
 JUDGES: Rejean Tremblay & Gilles Gelinat

CHOPPER ROX JESSIE, LF - Claude Labrecque; JOLIE BAIE RYDER, CM - Antoine Lemay; BONNIE DU LAC, CF - Christine Lapointe; DU NEMROD NIKITA, LF - Diane Arpin

### STARTED II

Dogs Entered 8 - Dogs Qualified 6  
 JUDGES: Benoit Fortin & Robin Gagnon

DIXIE DE MERLOIE, LF - France Girard; LABYCO JINCO BROWNY, LM - Claude Labrecque; DANDES VESTA, LF - Denis Sorensen; JOLIE BAIE RYDER, CM - Antoine Lemay; SKEET DU NEMROD, LF - Mario Dumas; DU NEMROD NIKITA, LF - Diane Arpin

### INTERMEDIATE I

Dogs Entered 6 - Dogs Qualified 3  
 JUDGES: Benoit Fortin & Marc Gagnon

PECO OXY DE BATISCAN, LM - Guy Caron; FANTISTIQUE CHANNEL, LF - France Girard; CANDLEWOOD'S PROUD MARY, LF - Lasal & Nancy Banty

### INTERMEDIATE II

Dogs Entered 7 - Dogs Qualified 4  
 JUDGES: Rejean Tremblay & Gilles Gelinat

FANTASTIQUE ANTARES, LF - Jean Wiliancofski; CANDLEWOOD'S PROUD MARY, LF - Lasal & Nancy Banty; DANDES NOMADE, LM - Yan Gobeil; DANDES KATOU, LF - Benoit Fortin

### SENIOR I

Dogs Entered 6 - Dogs Qualified 3  
 JUDGES: Daniel Desgagne & Yvan Harvey

NORDAIS KATE JOLIE BAY, CF - Ovila Babin; WR SPIDERS, LM - Bernard Roberge; MHR- WR SHAWN'S MOLSON, LM - Shawn Matla

### SENIOR II

Dogs Entered 6 - Dogs Qualified 3  
 JUDGES: Bernard Roberge & Pierre Hamel

CANDLEWOOD'S PROUD MARY, LF - Lasal & Nancy Banty; CEDAR-POND'S MAKWA 2ND, GF - Sylvain Martel; MHR- WR SHAWN'S MOLSON, LM - Shawn Matla

**GREATER PACIFIC NORTHWEST  
 RETRIEVER TRIAL CLUB  
 GERVAIS, OREGON  
 SEPTEMBER 4-6, 1993**

### STARTED I

Dogs Entered 22 - Dogs Qualified 11  
 JUDGES: John Tate & Kenny Streeter

HOCKABERRYS JAZZMATAZZ, LM - Mike Chappelle; REDWICK GEALLVINT FIOC- CO, IWS/F - Kathryn Seitz; COLUMBIA COCA PINTAIL, CF - John & Sue Shull; MCCOY'S INTREPID SAILOR, LM - Katie & Robert Mearns; YUKON JACK SAM OF MISTLETOE, LM - Steve Souder; RIGGIN SLINGER JONES, LM - Richard Middleton; MERCEDES IN OVERDRIVE, LF - Marilyn Parker; KETA'S CHOCOLATE DECOY, LM - Kyle Pirtle; RODEY'S MOMMA HAVE MERCY, LF - Dan Hosford; TRAILS END LIGHTNING, FTN/F - Robin Whaley; MALLARDITH BEN OF Highbury, GM - Wayne Bosshart

### STARTED II

Dogs Entered 19 - Dogs Qualified 15  
 JUDGES: Jim Shine & Steve Elliott

TRAILS END LIGHTNING, FTN/F - Robin Whaley; RENAISSANCE GALILEO, FM - Joyce Brackney; MCCOY'S INTREPID SAILOR, LM - Katie & Robert Mearns; TRAILS END MIDNIGHT MADNESS, LF - Mike Whaley; HOCKABERRYS JAZZMATAZZ, LM - Mike Chappelle; COLUMBIA COCA PINTAIL, CF - John & Sue Shull; MALLARDITH BEN OF Highbury, GM - Wayne Bosshart; RODEY'S MOMMA HAVE MERCY, LF - Dan Hosford; CHANTELE MAGIC JOURNEY, GF - George Tookey; SEAN'S SUNNY DELITE, LF - Jack Kendrick; YUKON JACK SAM OF MISTLETOE, LM - Steve Souder; KELLE'S DUCHESS OPRAH, LF - Jack Kendrick; TRIEVEN BOLD AND BRASSY SADIE, LF - Gary Davidson; SCREAMIN DEMON, GM - Elden St. Peter; RIGGIN SLINGER JONES, LM - Richard Middleton

### INTERMEDIATE I

Dogs Entered 18 - Dogs Qualified 14  
 JUDGES: Larry Johns & Boyd Ulsh

TANKERS MIDNIGHT SUN KALI, LF - Robert & Kathie Meyer; SUNNYVIEW'S MORNINGSTAR, LF - Jason Poe; URSA MINOR ARCAS OF TAHUYA, LM - Harry Williams; OSA CHIQUITA NEGRA, LF - Kevin & Sophie Nordstrom; HIWOOD DUKE OF WILLOW, LM - Arlon Woodlee; IMPORTANCE OF BEING EARNEST, LM - George Pappas; BROWN BEAR'S SKYFIRE BEAR, CF - Jim Shine; TEALWINS WOOD CREEK'S DECOY, FM - Elgie & Elizabeth Gentry; SWEET LADY ISABELLE, GF - Tim & Peggy Thomas; SEA TAC'S TAXI, LM - Annette Frable; BARKLEY, FTN/F - Bill Streitz; SUNNYVIEW'S MAGGIE, LF - Rick & Elizabeth Jones; SUNNYVIEW'S MISTY MIDNIGHT, LF - Bob Schmid; SHARPTAIL BLACK THUNDER, LM - Bruce & Mary Anderson



## INTERMEDIATE II

Dogs Entered 17 - Dogs Qualified 11  
JUDGES: Debbie Ulsh & John Tate

BROWN BEAR'S SKYFIRE BEAR, CF - Jim Shine; SUNNYVIEW'S MISTY MIDNIGHT, LF - Bob Schmid; URSA MINOR ARCAS OF TAHUYA, LM - Harry Williams; BARKLEY, FTN/F - Bill Streitz; TANKERS MIDNIGHT SUN KALI, LF - Robert & Kathie Meyer; SUNNYVIEW'S MAGGIE, LF - Rick & Elizabeth Jones; SWEET LADY ISABELLE, GF - Tim & Peggy Thomas; IMPORTANCE OF BEING EARNEST, LM - George Pappas; FULLBOAT ACES HIGH, LM - Troy Wilson; SEA TAC'S TAXI, LM - Annette Frable; HIWOOD DUKE OF WILLOW, LM - Arlon Woodlee

## SENIOR I

Dogs Entered 23 - Dogs Qualified 14  
JUDGES: Jim Shine & Steve Elliott

MHR- WR SUNNYVIEW'S ROYAL SPOOK, LM - Mike & Rose Jespersen; COWLITZ RIVER MAGGIE, LF - Butch Higgins; WR ACES HIGH GUINNESS GAL, LF - Mick Maher; MHR- WR ANYA'S BRASSY BOSS, GM - Bruce Meredith; MHR WILLIES WILDFIRE ROXANNE, LF - Dan Collier; HOT PURSUITS LUCKY PENNY, LF - Vern Gambrielle; GMHR NICK'S KELLOGG COCO PUFF, LF - Jack Kendrick; MHR- WR SUNNYVIEW'S BLACK KONA, LF - Kenneth & Julee Streeter; WR SUNNYVIEW'S ROYAL SHADOW, LF - Mike Jespersen; WR MISS O'BANDY'S SUPER TINDA, LM - Gail Willman; GMHR- WR FLYING BANNER, LM - Mark Lowmiller; WR SAMORE CHOCOLATE PLEASE, LM - Bill Largent; SUNNYVIEW'S COLE TRICKLE, LM - John & Jennifer Tate; GMHR- WR RIPTIDE TULE, LM - Mark Lowmiller

## SENIOR II

Dogs Entered 23 - Dogs Qualified 15  
JUDGES: Rob Meyer & Larry Johns

GMHR- WR SUNNYVIEW'S KAIA KATY, LF - John Ross; WR SAMORE CHOCOLATE PLEASE, LM - Bill Largent; MHR- WR SUNNYVIEW'S BLACK KONA, LF - Kenneth & Julee Streeter; HIWOOD DUKE OF WILLOW, LM - Arlon Woodlee; MHR- WR SUNNYVIEW'S OBSIDIAN JAKE, LM - Richard & Elaine Davis; MHR- WR SOLDOTNA'S BLACK BART, LM - Evan Salmon; WR MISS O'BANDY'S SUPER TINDA, LM - Gail Willman; COWLITZ RIVER MAGGIE, LF - Butch Higgins; GMHR NICK'S KELLOGG COCO PUFF, LF - Jack Kendrick; HOT PURSUITS LUCKY PENNY, LF - Vern Gambrielle; GMHR- WR RIPTIDE TULE, LM - Mark Lowmiller; WR SUNNYVIEW'S ROYAL SHADOW, LF - Mike Jespersen; GMHR- WR FLYING BANNER, LM - Mark Lowmiller; MHR- WR SUNNYVIEW'S ROYAL SPOOK, LM - Mike & Rose Jespersen; MHR- WR SUNGOLD SUPERBRASS, GF - Chris Carlson

## MANITOBA HUNTING DOGS BALMORAL, MANITOBA, CANADA SEPTEMBER 11- 12, 1993

## STARTED I

Dogs Entered 7 - Dogs Qualified 5  
JUDGES: Jack Jagoda & Harry Steingart

HARMONY FARM'S SPIKE, LM - Maurice Walker; OLSON'S COCAMOE, LF - Jessie Olson; REDSKY'S DREAMLIKE DEVON, LF - Rob Tisdale; T AND J'S SADDLEBROOK KAOS, LM - Scott Trautner; MIKAYLA, LF - Ward & Colleen Wallin

## STARTED II

Dogs Entered 8 - Dogs Qualified 6  
JUDGES: Murry Milne & Paula Perring

T AND J'S SADDLEBROOK KAOS, LM - Scott Trautner; MIKAYLA, LF - Ward & Colleen Wallin; HARMONY FARM'S SPIKE, LM - Maurice Walker; OLSON'S COCAMOE, LF - Jessie Olson; WIN- TOBA'S DYB DOB AKELA, LF - Al Dutchesen; NORTHERN'S INTERLAKE TUN-DRA, LF - Amber Duciteck

## INTERMEDIATE I

Dogs Entered 8 - Dogs Qualified 5  
JUDGES: Jack Jagoda & Harry Steingart

K & R MIKE- N- HOPE, LF - K. Stevenson; HARMONY'S APACHE SADIE, LF - Ray Amundson; MISTY YELLOW ROSE, LF - Bill Tretiak; WINDANNA'S WILD HOLLYHOCK, LF - Sharon & John van der Lee; O'SHAE'S BAILEY BEAR, LM - Marilyn Bayrak

## INTERMEDIATE II

Dogs Entered 9 - Dogs Qualified 6  
JUDGES: Murry Milne & Paula Perring

WINDANNA'S WILD HOLLYHOCK, LF - Sharon & John van der Lee; TAMANEWASS'S WAMP- UM SIOUX, LF - Dale Garnham; K & R MIKE- N- HOPE, LF - Kathleen Stevenson; O'SHAE'S BAILEY BEAR, LM - Marilyn Bayrak; HARMONY'S APACHE SADIE, LF - Ray Amundson; TAMANEWASS'S LICKITY SPLITT, LM - Dale Garnham

## SENIOR I

Dogs Entered 14 - Dogs Qualified 9  
JUDGES: John Stiver & Murry Milne

K & R MIKE- N- HOPE, LF - K. Stevenson; LINZ FARMS SPIKE MASTER, LM - Bob Skaug; WOODSIDE'S MAD DASH, LM - Ray Amundson; LEGAL BLACK BLITZ II, LM - Colin McNicol; MHR- WR NORTHERN'S TURBO CHARGER, LM - Jeff Sparks; SUNNYVIEW'S COUNTRY CLEO, LF - Darryl Hildebrand; RIVER OAK MISS ELLY, LF - Norm Elder; HARMONY'S CLANCEY DUKE, LM - Bob Skaug; MIGHTY WHITEY, LM - Al Nelson

## SENIOR II

Dogs Entered 12 - Dogs Qualified 8  
JUDGES: Jack Jagoda & Dave Freudenberg

MISSAPPA LADY BIRD, LF - Bob Skaug; GMHR VALHAVEN'S PHIN-LIN ZAP, GM - Frank Thorngren; WOODSIDE'S MAD DASH, LM - Ray Amundson; LINZ FARMS SPIKE MASTER, LM - Bob Skaug; GMHR KINGS VALLEY CLANCEY, LM - Frank Thorngren; RIVER OAK MISS ELLY, LF - Norm Elder; LEGAL BLACK BLITZ II, LM - Colin McNicol; CASS, FTN/F - Harry Steingart

## SPOKANE BIRD DOG ASSOCIATION ESPANOLA, WASHINGTON SEPTEMBER 11- 12, 1993

## STARTED I

Dogs Entered 6 - Dogs Qualified 3  
JUDGES: Carol Ramsay & Jack Snizik

MY HUNTER BEAU PIDDLER, LM - Mike Lindley; JAZZTIME'S UPLAND OTIS, LM - Mike Sanders; NIKKI'S POLIWOG, LF - Dugan Norman

## STARTED II

Dogs Entered 6 - Dogs Qualified 4  
JUDGES: Bill Colyar & Ron Sauls

JAZZTIME'S UPLAND OTIS, LM - Mike Sanders; MY HUNTER BEAU PIDDLER, LM - Mike Lindley; NIKKI'S POLIWOG, LF - Dugan Norman; PALM PEAKES SUNSHINE MAGGIE, CF - Terry & Heidi Palm

## INTERMEDIATE I

Dogs Entered 7 - Dogs Qualified 5  
JUDGES: Bill Colyar & Ron Sauls

SIR ZEBULUN OF GOOD COUNTRY, LM - Jim & Lori Mitchell; MISS LADY AYTHYA, LF - John Giudice; SHARPTAIL BLACK THUNDER, LM - Bruce & Mary Anderson; BLACKS JIGGER OF KAHLUA, LF - R. Alan Black; LEGO III, LF - Mark Clevon



**INTERMEDIATE II**

Dogs Entered 4 - Dogs Qualified 2

JUDGES: Dennis Erickson &amp; Jack Snizik

LEGO III, LF - Mark Cleven; MISS LADY AYTHYA, LF - John Giudice

**EASTERN IOWA  
HUNTING RETRIEVER ASSOCIATION  
SIGOURNEY, IOWA  
SEPTEMBER 11, 1993**

**STARTED**

Dogs Entered 14 - Dogs Qualified 8

JUDGES: Scott Brees &amp; Terry Nyenhuis

MADELINE OF SUNNYBURKE, LF - Darryl Purvis; SHOHOLA'S DAPPER DUDE, LM - Doug Peters; MARSH BREEZE KELSEY, LF - Matt & Lori Olson; VAN'S MIDSUMMER NITE'S DREAM, LM - Dennis VanZandt; ROCKERIN TEEJAY TAWNEE, GF - Tim & Jon Morris; KODIAK'S BAY BOMBER, CM - Dennis VanZandt; JC'S DOGGONE SHOHOLA CODY, LM - Jeff Carlson; SAMSON'S BAILEYS IRISH CREAM, LF - Wade Samson

**NAVESINK RIVER HUNTING RETRIEVER CLUB  
NEW EGYPT, NEW JERSEY  
SEPTEMBER 18, 1993**

**STARTED**

Dogs Entered 16 - Dogs Qualified 13

JUDGES: Jim Bryson &amp; Kim Mandarino

GOLDENGROVE'S BAD TO THE BONE, GM - Bill & Debra Gatier; BAND B'S GODIVA CHOCOLATIER, LF - Bonnie McCarthy; JOLLY-MUFF'S PRINCESS TEAL, LF - Fred & RoseAnn Bodine; JOPA'S DOLLY, GF - John & Patricia Skelton; NATIVELAND'S SWAMP SARGENT, CM - Richard & Rachel Young; BAND B'S PERUGINA SURPRISE, LM - Bonnie McCarthy; BYBROOK PRINCESS HOLLY, LF - John & Roben Roon; POND HOLLOW GUNNER'S DAWN, CF - Richard Foxx; GOLDENGROVES BUSTIN LOOSE, GM - Bill & Debra Gatier; SOUTHLAND SONNY, LM - Thomas Logan; KREMIN'S TAR BABY, LF - Richard & Dolores Kremins; NATIVELAND WILLIAMS RUPERT, CM - Rachel & Richard Young; GOLDENGROVE BEAU'S LAST LEGACY, GF - Bill & Debra Gatier

**INTERMEDIATE**

Dogs Entered 3 - Dogs Qualified 2

JUDGES: Roy Sheppard &amp; Diane Sheppard

JUNIPERS JESSI OF SOUTHLAND, LF - Neil Nourse; PUMPERNICK-EL EARLY BIRD DELIGHT, LF - Robert Russell

**OLD DOMINION RETRIEVER CLUB  
CULPEPER, VIRGINIA  
SEPTEMBER 18- 19, 1993**

**SENIOR I**

Dogs Entered 45 - Dogs Qualified 11

JUDGES: Joe Letta &amp; Arch Letta

WR DAY'S END HILLVIEW SUPER SUE, LF - Jerry Day; GMHR- WR SOUTHLAND REPEAT PERFORMANCE, LM - Trish Jagoda; GMHR SOUTHLAND BOMBER'S BLACK LACE, LF - Lynn Foraker; DADDY'S GOODTIME GUNNER, LM - Bryon Zaun; MHR THE MIGHTY THOR VI, LM - Donald Stell; SWEETWATER BRANDY, LF - Sterling Rutherford; SILVERBROOK'S SLIM IMAGE, LM - Lynn Foraker; GMHR DAY'S SUPER COAL BLACK SADIE, LF - Marilyn Day; DUKE OF PATTEN'S

RUFFIAN, LM - Billy Russell; LUKE'S STROKHER ACE, LM - Nunzio Litterio; MOUNTAIN RUN TROOPER, LM - Jane Kelso

**SENIOR II**

Dogs Entered 44 - Dogs Qualified 15

JUDGES: Jack Jagoda &amp; Joe May

PATCHWORK FARM'S CHELSE, LF - George Cramer; MHR- WR PATCHWORK FARMS BULL BRAMBLE, LM - Alex Cramer; NEWTON OF BELMEADE, LM - Tom Bulle; MOUNTAIN RUN CREEK CHUB, LM - Jane Kelso; DUKE OF PATTEN'S RUFFIAN, LM - Billy Russell; MHR THE MIGHTY THOR VI, LM - Donald Stell; SWEETWATER BRANDY, LF - Sterling Rutherford; BRANDYWINE'S COOL DUDE, LM - Jim Cimburke; WR WINTERPOCK PRINCE CHOCO, LM - Kathryn Smith; WR DAY'S END HILLVIEW SUPER SUE, LF - Jerry Day; LUKE'S STROKHER ACE, LM - Nunzio Litterio; GMHR DAY'S SUPER COAL BLACK SADIE, LF - Marilyn Day; GMHR- WR SOUTHLAND REPEAT PERFORMANCE, LM - Trish Jagoda; CORNERSTONE D'ARTAGNAN, LM - Clay Jones; MOUNTAIN RUN TROOPER, LM - Jane Kelso

**CENTRAL MAINE HUNTING RETRIEVER CLUB  
MILFORD, MAINE  
SEPTEMBER 18, 1993**

**STARTED**

Dogs Entered 13 - Dogs Qualified 6

JUDGES: Steven Lowe &amp; Carl Brandow

SSK BILL & CAROLYN'S BLACKBERRY BRIER, LF - William & Carolyn Wyman; SUNNYSIDE JUST SPECIAL BRITTANY, LF - Ted & Tammie Drinkwater; SIR JACOB BACH- HOLLOW, LM - Robert & Candace Bachorik; DOWNEAST CODE PEPPER, LF - Michael Wing; WHIRL-WYND'S SAY G'NITE GRACIE, LF - Nanci & Bill Luce; JESSY OF COLD STREAM POND, LF - Jon Sprague

**INTERMEDIATE**

Dogs Entered 10 - Dogs Qualified 7

JUDGES: Stephen Wheeler &amp; Don MacPherson

SOUTH RIVER STUBBIE, LM - Thomas Powers; PINE ACRES MURPHYS LAW, LM - Phil Mattei; TOMMY'S HUNTER SAMPSON, LM - Thomas Orlowski; MARSHEDGE MEDUSA TOKER REID, GF - William Reid; BUTCH OF THE PASSACONAWAY, FTN/M - Bob & Sandy Dahlinger; DOWNEAST CODE PEPPER, LF - Michael Wing; NAIAD JACK THUNDER, LM - Bob & Sandy Dahlinger

**GRANITE STATE HUNTING RETRIEVER CLUB  
HOPKINTON, NEW HAMPSHIRE  
SEPTEMBER 25, 1993**

**STARTED**

Dogs Entered 17 - Dogs Qualified 13

JUDGES: Diane Sheppard &amp; Ted Tichy

AYLA'S GREATEST ADVENTURE, LF - Katie Joyce; JW'S LITTLE BAY BUFFLEHEAD, LF - Wes Reed; ABBY'S BRANDON OF THE HILLS, LM - C. Hughes & M. Benson; SSK BILL & CAROLYN'S BLACKBERRY BRIER, LF - William Wyman; SUNNYSIDE JUST SPECIAL BRITTANY, LF - Ted Drinkwater; FAIRVIEW'S CHOC CHEWBACCA, LM - David & Cheryl Palmer; DUCHESS QUEEN OF TEAL CREEK, LF - Charles & Liz LeGasse; BATEMAN'S CARDENWOOD GLEAM, LF - Howard Bateman; GOLDIE MARIA SUNSTREAK, LF - Scott Caveney; WHIRL-WYND'S SAY G'NITE GRACIE, LF - Nanci & William Luce; SUNSWICK SPLASHDOWN HUNTER, GM - Eliza Bowman; KELSEY WILDE, LF - Erick Wilde; BATEMAN'S CW SANDY, LF - Howard Bateman

**INTERMEDIATE**

Dogs Entered 13 - Dogs Qualified 5

JUDGES: Steven Lowe &amp; Stephen Wheeler



MARSHEDGE MEDUSA TOKER REID, GF - William Reid; NAIAD II JACK THUNDER, LM - Bob Dahlinger; CANDLEWOOD'S PROUD MARY, LF - Lasal & Nancy Banty; DOWNEAST CODE PEPPER, LF - Michael Wing; TOMMY'S HUNTER SAMPSON, LM - Thomas Orłowski

#### **SENIOR**

Dogs Entered 15 - Dogs Qualified 2  
JUDGES: Jack Jagoda & Terry Bennett

WR SHEPPARD'S MIDNITE MISCHIEF, LF - Roy Sheppard; MHR KENNETHS BATTENKILL REVA, LF - Randy Carlson

### **DALLAS/FORT WORTH HUNTING RETRIEVER ASSOCIATION AZLE, TEXAS SEPTEMBER 25- 26, 1993**

#### **STARTED I**

Dogs Entered 24 - Dogs Qualified 3  
JUDGES: Lyle Babcock & Dave Crowder

GLENNAS BOJANGLES, LM - Richard Davis; DAIRETH'S MISS SANDY, LF - G.T. Moody; AUGUSTA OF GOLDROD, LF - David Tompkins

#### **STARTED II**

Dogs Entered 27 - Dogs Qualified 10  
JUDGES: Terry Nyenhuis & Tom Smedley

CHANDLERS SATURDAY TREASURE, GM - Penney Johnson; DEEP FORKS TOO TUFF, LM - Jim Hollinger; LAME DUCK'S NOCONA LIGHTFOOT, LM - Larry Liukonen; MAK'S SOUTHLAND BRAZOS BUBBA, LM - Marcus Kocich; DAIRETH'S MISS SANDY, LF - G.T. Moody; TUCKER'S REX DE CORSICANA, LM - Frank & Jan Tucker; WACO'S FLYING DUTCHMAN, LM - Tim & Pam Kohn; RADAR'S STEALTH INTERCEPTOR, LM - Curtis Johnson; HUMPHREY BOGART BROWN, LM - Ben Brown; RANGER, LM - Ronnie Sale

#### **INTERMEDIATE I**

Dogs Entered 16 - Dogs Qualified 6  
JUDGES: Charlie Jurney & Shirley Stokes

LAKE'SIDE'S TUMBLEWEED, LF - Tim Slattery; MAHADY'S MURPHY, LF - Tim Mahady; PINETREES NORDIC THORBJORN, LM - Ron Mandsager; SOUTHLAND COMANCHE KATE, LF - Rob Anderson; SUNFIRE GHILLIE BY ROCKERIN, GM - Maria DiGregorio; TOPWATER SPOOK, LM - Jerry Goodale

#### **INTERMEDIATE II**

Dogs Entered 13 - Dogs Qualified 6  
JUDGES: Joseph McCann & Scott Sullivan

LA'MIST DUKE OF ROCK HOLLOW, LM - Myrla Pierson; MISTY MORN'N NOBEL LADY, LF - David & Anna Loveless; PINETREES NORDIC THORBJORN, LM - Ron Mandsager; SOUTHLAND COMANCHE KATE, LF - Rob Anderson; TOPWATER SPOOK, LM - Jerry Goodale; ENDERSBY'S BANDIT, LF - Larry Endersby

#### **SENIOR I**

Dogs Entered 11 - Dogs Qualified 5  
JUDGES: Terry Nyenhuis & Larry Ross

MHR WR ARGOS FAJITA- MEAT, LM - Thomas Smedley; MHR CANDLEWOODS STORMY BEAR, LM - Mark Andrews; MOON RIVER'S K.C. DESPERADO, LM - Lyle Babcock; GMHR WR THE GAMEKEEPER OF ROCKERIN, GM - Maria DiGregorio; TUFF ENUF, LF - John Amico

#### **SENIOR II**

Dogs Entered 9 - Dogs Qualified 0  
JUDGES: Dan Epperson & Charlie Jurney

### **PENINSULA RETRIEVER ASSOCIATION KODIAK, ALASKA OCTOBER 3, 1993**

#### **STARTED**

Dogs Entered 7 - Dogs Qualified 6  
JUDGES: Marty Day & Duncan Purvis

CASSANDRA JOANNE PHILOMENA, LF - Bob & Meesha Murphy; JAKE, LM - Jock Thompson; TYONE KOIRA AK JAKE, LM - Dennis Haanpaa; LEVI, LM - Mike York; BUSKIN RIVER BUSTER, LM - Phil Chiaravalle, Jr.; TOM VI, LM - Harry Dodge

#### **INTERMEDIATE**

Dogs Entered 2 - Dogs Qualified 1  
JUDGES: Marty Day & Duncan Purvis

KATYA OF KENAI, CF - Dana Schmidt

### **TIDEWATER RETRIEVER CLUB AMELIA, VIRGINIA OCTOBER 2- 3, 1993**

#### **STARTED I**

Dogs Entered 23 - Dogs Qualified 17  
JUDGES: Mark Simpson & Mitch Davis

DOVE HILLS TOKEN, LF - Ann Parris; SOUTH ANNA'S CAJUN STYLE, LF - Shannon Kiser; KATIE'S MAGGIE MAY, LF - Kevin Wiley; DOOLIE'S BULL DOZER, LM - Wes Reed; MAJOR SPORT HELMS, LM - Jeff Helms; MC'S UNUSUAL SNOWBALL, LM - Mary Ann Currie; MCINNIS'S PEE DEE GOLDEN ROD, LM - Jack McInnis; IVORY SNOW OF POWHATAN, LF - Ed Phaup, Jr.; SHARIHIL'S MATTAPONI RIVA, LF - Patricia Sutton; TIMBERLANE'S BLACK STAR, LM - Melvin McKnight; BOJANGLES LORD OF HANOVER, LM - Phillip Zaun; WATERMAN'S POINT MORGAN, LF - Sam Crothers; KINGSTON'S ZULU RAIDER, LM - Joseph Stambaugh; TIDEWATER'S PRIDE AND COY, LM - Dick Bedell; NAN WISCI TO GO WARE, LF - J. Ware, Jr.; NATIVELANDS SWAMP SARGENT, CM - Richard Young; POND HOLLOW GUNNERS DAWN, CF - Richard Foxx

#### **STARTED II**

Dogs Entered 18 - Dogs Qualified 15  
JUDGES: Carrie Stanovick & Marge Samuels

SENECA'S KINGDOG MONTY, LM - John Austin; TIDEWATER'S PRIDE AND COY, LM - Dick Bedell; IVORY SNOW OF POWHATAN, LF - Ed Phaup, Jr.; MCINNIS'S PEE DEE GOLDEN ROD, LM - Jack McInnis; KC'S SPARKLING VICTORY, GF - Bill Toney; PRINCESS CRYSTAL RANA, LF - Sherry & Linwood Gregory; WINWOOD TAFF, LM - Tudor Farms; BOJANGLES LORD OF HANOVER, LM - Philip Zaun; DOOLIE'S BULL DOZER, LM - Wes Reed; NATIVELANDS SWAMP SARGENT, CM - Richard Young; CABIN FEVER DIXIE LEE RAY, LF - Claire Powell; MAJOR SPORTS HELMS, LM - Jeff Helms; NAN WISCI TO GO WARE, LF - J. Ware, Jr.; CHELSEA BERABUS MERLOT, LF - Kyle Kesselring; FRANKLIN D'ARTAGNAN LARUE, LF - M.G. Kennedy & C. Vavrina

#### **INTERMEDIATE I**

Dogs Entered 23 - Dogs Qualified 15  
JUDGES: Marge Samuels & Carrie Stanovick

WR CODY CREEKVIEW WATERFOWLER, LM - Denis Witmer; GO FAST PRETTY PEGGY, LF - Bob Smith; SHARIHIL'S ZEEK OF SWEETHALL, LM - David & Karen Barrow; PUMPERNICKEL EARLY BIRD DELIGHT, LF - Robert Russell; MOOSE'S BIG JAKE, LM - Richard Hampton; EARLY TIMES SANDMAN STANLEY, LM - Mary Kyte; LABS- R- US ROWDY DANCER, LM - Bill Hale; PATCHWORK FARM'S CHELSE, LF - George Cramer; SOUTHLAND'S GENTLE BEN,



LM - Steven Boswell; SIR RICHARD OF SHOOTING CLUB, LM - Jimmy Cornell; MIKES FEDERAL BLAC JAC, LM - Bill Hale; JD'S SUN OF THE SOUTH, LM - Jesse Burkitt; JEMIMA'S JUMPING JACK, LM - Steve Howell; SILVERBROOK DASHWOOD BARK, LM - Don Eiler; PUNGO'S REGAL ROXY, LF - Henry Goodson

## INTERMEDIATE II

Dogs Entered 23 - Dogs Qualified 14  
JUDGES: Mitch Davis & Mark Simpson

GO FAST PRETTY PEGGY, LF - Bob Smith; EARLY TIMES SANDMAN STANLEY, LM - Mary Kyte; SIR RICHARD OF SHOOTING CLUB, LM - Jimmy Cornell; WR CODY CREEKVIEW WATERFOWLER, LM - Denis Witmer; DARE, LF - Haig Boyadjian; MIKE'S FEDERAL BLAC JAC, LM - Bill Hale; JY- RO'S HOUSTON SRHM SADIE, LF - Roy Mitchell; JD'S SUN OF THE SOUTH, LM - Jesse Burkitt; MOOSE'S BIG JAKE, LM - Richard Hampton; SILVERBROOK DASHWOOD BARK, LM - Don Eiler; SOUTHLAND'S GENTLE BEN, LM - Steven Boswell; PUMPERNICKEL EARLY BIRD DELIGHT, LF - Robert Russell; PUNBO'S REGAL ROXY, LF - Henry Goodson; SILVERBROOK LACEY'S IMAGE, LF - K. Barry Smith

## SENIOR I

Dogs Entered 30 - Dogs Qualified 23  
JUDGES: Jack Jagoda & John Fincher

MHR WR SHAWN'S MOLSON, LM - Shawn Matla; GMHR WR TIDE-WATER TUCK, LM - Al Belcher; MORNINGSIDES DAZZIN SHADOW, LM - Bubby Shuler; LUKE'S STROK- HER ACE, LM - Nunzio Litterio; MHR MONTAUK'S BOOMERANG, LM - Whit Honeycutt; MHR DOUBLE A'S WON'T RUST, LF - Vito Angelone; CANDLEWOOD'S PROUD MARY, LF - Lasal & Nancy Banty; WR PATCHWORKS MIGHTY FINE SPORT, LM - Tom Rickenbaker; GMHR WR SOUTHLAND BOMBERS BLACK LACE, LF - L. Foraker & T. Jagoda; GMHR WR JUST IN TIME II, LM - David Foulk; DARE, LF - Haig Boyadjian; CHESTERFIELD'S SIR JACOB, LM - Russell Mountcastle; GMHR MD'S ICE CUTTER, LM - David Foulk; WR LITTLE LADY HANNA OF HANOVER, LF - Bryan Proffitt; NEWTON OF BELMEADE, LM - Thomas Bulle; GMHR WR WATERSPLITTER, LM - David Foulk; MHR WR SAMPSONS FANTASY RUN, LM - Matthew & Carol Pope; BUCKRIDGE'S BORN TO RUN, LM - Billy Rutherford; WR WINTERPOCK PRINCE CHOCO, LM - Kathryn Smith; MHR BILL'S GINGER LYNN, LF - Bill Creasy; SILVERBROOK SLIM IMAGE, LM - Lynn Foraker; DUKE OF PATTEN'S RUFFIAN, LM - William Russell; MHR WR GRANDDADDY JIM'S MAX, LM - Jim Bryson

## SENIOR II

Dogs Entered 34 - Dogs Qualified 19  
JUDGES: Duane Bush & Chris Johnson

MHR WR GRANDDADDY JIM'S MAX, LM - Jim Bryson; DUKE OF PATTEN'S RUFFIAN, LM - William Russell; DADDY'S GOODTIME GUNNER, LM - Bryan Zaun; MHR BILL'S GINGER LYNN, LF - Bill Creasy; WR WINTERPOCK PRINCE CHOCO, LM - K. Barry Smith; BUCKRIDGE'S BORN TO RUN, LM - Billy Rutherford; GMHR WR WATERSPLITTER, LM - David Foulk; NEWTON OF BELMEADE, LM - Thomas Bulle; WR LITTLE LADY HANNA OF HANOVER, LF - Bryan Proffitt; CHESTERFIELD'S SIR JACOB, LM - Russell Mountcastle; WR SILVERBROOK PRINCE PERFORMER, LM - Sherry & Linwood Gregory; WR PATCHWORKS MIGHTY FINE SPORT, LM - Tom Rickenbaker; MHR SOUTHLAND SUPER RUDE, LM - Matthew & Carol Pope; CANDLEWOODS PROUD MARY, LF - Lasal & Nancy Banty; MORNINGSIDE'S DAZZIN SHADOW, LM - Bubby Shuler; LUKE'S STROK-HER ACE, LM - Nunzio Litterio; MHR DOUBLE A'S WON'T RUSH, LF - Vito Angelone; MHR MONTAUK'S BOOMERANG, LM - Whit Honeycutt; GMHR WR SOUTHLAND BOMBERS BLACK LACE, LF - L. Foraker & T. Jagoda

## NAVESINK RIVER HUNTING RETRIEVER CLUB NEW EGYPT, NEW JERSEY OCTOBER 9- 10, 1993

## SENIOR I

Dogs Entered 28 - Dogs Qualified 10  
JUDGES: Dave Tassey & Roger Lewis

GMHR MD'S ICE CUTTER, LM - David Foulk; WR DUSTIN SHANA, LM - Tom DeFusco; MHR PECOS RIVER WILD BILL, LM - Jack & Diana Jagoda; MHR WR BEARSWAMP LADY MORGAN LEFAY, LF - Richard Mitchell; MHR WR PONDVIEW'S THUNDERING SHEEBA, LF - Mike Weaver; GMHR WR WATERSPLITTER, LM - David Foulk; MHR WR SHAWN'S MOLSON, LM - Shawn Matla; MHR BAY CREEK WHISKEY ON ICE, LF - Vito Angelone; TOPBRASS RUDY OF TRIFECTA, GM - L. Kane & G. Mondrosch; MHR DOUBLE A'S WON'T RUST, LF - Vito Angelone

## SENIOR II

Dogs Entered 26 - Dogs Qualified 7  
JUDGES: Rick Mitchell & Jack Scanlon

MHR WR SIR JET II, LM - William Fournier; WR YOUNGHUNTER SARAH ANNE, LF - Paul Young; SHEPPARD'S MIDNITE MISCHIEF, LF - Roy Sheppard; MHR WR PONDIEWS THUNDERING SHEEBA, LF - Mike Weaver; GMHR WR WATERSPLITTER, LM - David Foulk; MHR WR SHAWN'S MOLSON, LM - Shawn Matla; MHR DOUBLE A'S WON'T RUST, LF - Vito Angelone

## SAN JOAQUIN HUNTING RETRIEVER CLUB SANTA NELLA, CALIFORNIA OCTOBER 9- 10, 1993

## STARTED I

Dogs Entered 21 - Dogs Qualified 14  
JUDGES: Dan Collier & Bob Tench

DRYCREEK BOOT SCOOT N DOOGIE, LF - Laura Fletcher; TNT'S DYNAMITE, LM - Tom Sauerbrei; TNT'S BLACK POWDER, LF - T. Sauerbrei & T. Cheney; GAYLAN'S WINTER PROMISE, GF - G. Watkins & A. Chmar; TRUMPET'S GLDN GLEN RENEGADE, GM - Charlotte & Bruce Gaynor; TRUMPET'S MALLARD QUILL, GM - Wendy & Jim Johnston; RENSCHAW'S BODACIOUS BABE, LF - Perry Bell; DUCKPOND'S SNIPER, LF - Alice Woodyard; XLT WOMPIT ON- UM, LF - Terri & Mike Borg; RENSCHAW'S ROCK N ROBBIN, LF - Steve Fletcher; LACEE LEE LADY, GF - John Milton; WESTSTARS JESSE JAMES, GM - Lloyd & Pamela Little; XLT JUMPIN GERONIMO, LM - Terri & Mike Borg; TIJAC TRUMPET JEREMY FISHER, GM - Charlotte & Peter Gaynor

## STARTED II

Dogs Entered 17 - Dogs Qualified 11  
JUDGES: Shawn Milar & Dennis Hayre

LACEE LEE LADY, GF - John Milton; DUCKPOND'S SNIPER, LF - Alice Woodyard; RENSCHAW'S WILDFIRE GUNAR, LM - Dan & Chris Collier; GAYLAN'S WINTER PROMISE, GF - G. Watkins & A. Chmar; TRUMPET'S MALLARD QUILL, GM - Wendy & Jim Johnston; WESTSTAR JESSE JAMES, GM - Lloyd & Pamela Little; DRYCREEK BOOT SCOOT N DOOGIE, LF - Laura Fletcher; KATE, LF - Steve Baker; TRUMPET'S GLDN GLEN RENEGADE, GM - Charlotte & Bruce Gaynor; TRUMPET'S PURPLE PERIL, GM - Charlotte & Peter Gaynor; XLT JUMPIN' GERONIMO, LM - Mike & Terri Borg

## INTERMEDIATE I

Dogs Entered 10 - Dogs Qualified 6  
JUDGES: Perry Bell & Steve Carpenter

MICONS DEXTER OF DOWNS, LM - Dennis Hayre; SUNNYVIEW'S MORNINGSTAR, LF - Jason Poe; OAKWIND'S FLYING JAKE, LM - Bob Tench; BLACKJACK'S BOLD GESTURE, LM - Teresa Russell; WINROC YUKON DANCER, LF - Peggy Levikow; SUNNYVIEW'S MISTY MIDNIGHT, LF - Bob Schmid

## INTERMEDIATE II

Dogs Entered 10 - Dogs Qualified 3  
JUDGES: Patricia Jagoda & Steve Fletcher

MICONS DEXTER OF DOWNS, LM - Dennis Hayre; OAKWINDS FLY-



ING JAKE, LM - Bob Tench; WINROC YUKON DANCER, LF - Peggy Levikow

#### SENIOR

Dogs Entered 2 - Dogs Qualified 1  
JUDGES: Patricia Jagoda & Dana Simon

WESTWIND'S WANGO TANGO, LM - Steve Carpenter

### INLAND VALLEY RETRIEVER CLUB CHINO, CALIFORNIA OCTOBER 9- 10, 1993

#### STARTED

Dogs Entered 28 - Dogs Qualified 15  
JUDGES: Dan Lenard & Karen Foster

A.C. BARCELONA, LM - Jason Moler; CHUCK'S CHUKAR RIDGE, LM - Charles Breslin; GOLDLEAVES RECHARGABLE BONNIE, GF - Gerri Monohan; MIRAMICHI TROLLEYCAR TO BIJOU, GF - Miki Shannon; BOGIE, LM - John Simeon; OAKRIDGE BRIT'S MAGIC BREAKER, LF - Eric & Kathleen Freed; GLENN'S STORM KING, LM - Glenn Mac Walter; GOLDEN RULE TC HUMPHREY BOGART, GM - M. Shannon & S. Gibbons; BEAUMARIS STAR CROWNED LOGAN, GM - Karen Webb; KATIE FOXFIRE BLITZ, LF - Mitch Mitchell; ESTER'S IMAGE ELIZABETH, LF - W. Gillette; DALARES BONNIE FIERE, GF - A. Dowse & D. Jensen; CROCKER'S LITTLE GOING JESSY, LF - Randall Brown; LADY SHANTIE OF CREAMS, LF - Salvador Quinones; MEADOWPOND STAR CROWNED TARA, GF - Karen & Harriet Webb

#### INTERMEDIATE

Dogs Entered 14 - Dogs Qualified 6  
JUDGES: Lenda Barker & Shirley Lenard

ABE'S KODIAK LOLENDIA BEAR, LM - John Abramson; LACEY'S SHOW- ME K.C.M.O., LM - Steve & Kathy Dunlap; SHANNAN'S MIDNIGHT EXPRESS, LF - Bill Ouillet; DERECK'S HARLEY HOOTER, LM - Bethanie Alderson; BARNETT'S CASSIOPEIA BLANCA, LF - Tom Barnett; GMHR ESTER OF BILL'S HOPE, LF - William Gillette

#### SENIOR I

Dogs Entered 12 - Dogs Qualified 7  
JUDGES: Warren Alderson & Diane Ouillet

MHR LOLENDIA'S CABALLERO BLANCO, LM - Lenda Barker; GMHR WR KIP MIDKNIGHT MAGIC CWR, LM - Charles & Mary Rhoades; STARLIGHT'S GOOD LUCK DUCK, LM - Paul Cacciatori; SPRIGS BLACK DECOY, LM - Tim Cummings; GMHR ESTER OF BILL'S HOPE, LF - William Gillette; SKIS LITTLE DUTCHESS, LF - Ira Wallace; GMHR WR DUCK MASTER'S CHOICE, LF - Charles Breslin

#### SENIOR II

Dogs Entered 10 - Dogs Qualified 6  
JUDGES: Ed Foster & Chuck Breslin

MHR MYSTICAL MATT MAN, LM - Philip & Geri Deschene; BOSCO'S CHOCOLATE ROSE, LF - Gary Hamill; GMHR WR KIP MIDKNIGHT MAGIC, LM - Charles & Mary Rhoades; GMHR ESTER OF BILL'S HOPE, LF - William Gillette; STARLIGHT'S GOOD LUCK DUCK, LM - Paul Cacciatori; SPRIGS BLACK DECOY, LM - Tim Cummings

### RED EARTH HUNTING RETRIEVER ASSOCIATION SHAWNEE, OKLAHOMA OCTOBER 16- 17, 1993

#### STARTED I

Dogs Entered 17 - Dogs Qualified 11  
JUDGES: Shirley Stokes & Randy Hiatt

CEDAR POND TOISEACH BY ROCKERIN, GF - Maria DiGregorio; GILL'S HIGHLAND GUNNAR, LM - Eric Gilliland; HAUSERS HAWK, LM - Wayne Keln; DEEP FORKS LICKETY SPLIT, LF - Danny Buck; BOOMER, FTN/M - Frankie Tuck; LEFLORE'S SHADY LADY, LF - Lynn LeFlore; CROCKER'S LITTLE GOING JESSY, LF - Randall Brown; PERSIMMON CREEK SANDY, LF - D. Waddell; DAIRETH'S MISS SANDY, LF - G. Moody; HILLVIEW'S K.C. PRAIRIE FIRE, LF - Lyle Babcock; DEEP FORK'S CLASS ACT, LF - Dustin Haskin

#### STARTED II

Dogs Entered 13 - Dogs Qualified 12  
JUDGES: Larry Ross & Tom Smedley

MEHGAN WIND OF BALLANTRAE, LF - Tim Mahady; DEEP FORK'S TOO TUFF, LM - Eldon Hollinger; CROCKER'S LITTLE GOING JESSY, LF - Randall Brown; GILL'S HIGHLAND GUNNAR, LM - Eric Gilliland; DEEP FORK'S CLASS ACT, LF - Dustin Haskin; CEDAR POND TOISEACH BY ROCKERIN, GF - Maria DiGregorio; PERSIMMON CREEK SANDY, LF - D. Waddell; LEFLORE'S SHADY LADY, LF - Lynn LeFlore; HILLVIEW'S K.C. PRAIRIE FIRE, LF - Lyle Babcock; DEEP FORKS LICKETY SPLIT, LF - Danny Buck; MAK'S SOUTHLAND BRAZOS BUBBA, LM - Marcus Kocich; MALLARIE STEVES PRIZE MALLARD, LF - Steve Earwood

#### INTERMEDIATE I

Dogs Entered 16 - Dogs Qualified 5  
JUDGES: Jim Autrey & David Foulk

ENDERSBY'S BANDIT, LF - Larry Endersby; DUFFY'S CHOCOLATE CANDY, LF - David Duffy; MAHADY'S MURPHY, LF - Tim Mahady; TOPWATER SPOOK, LM - Jerry Goodale; CANDLEWOOD'S LIL NEL, LF - Doug Hartman

#### INTERMEDIATE II

Dogs Entered 16 - Dogs Qualified 11  
JUDGES: Arch Letta & Shirley Stokes

MAHADY'S MURPHY, LF - Tim Mahady; LA'MIST DUKE OF ROCK HOLLOW, LM - Myrla Pierson; HAUSERS HAWK, LM - Wayne Keln; ETTER'S DEEP FORK ICE BREAKER, LF - Kenneth Etter; PINETREES NORDIC THORBJORN, LM - Ron Mandsager; ROCKERIN BROOKIE BOY, GM - Maria DiGregorio; CANDLEWOOD'S LIL NEL, LF - Doug Hartman; DUFFY'S CHOCOLATE CANDY, LF - David Duffy; CHANTILLY LACE OF LOLENDIA, LF - Lenda Barker; BAILEY'S BRAT WATER-RAT, LM - Tom Carter; MOON RIVER'S K.C. DESPERADO, LM - Lyle Babcock

#### SENIOR I

Dogs Entered 11 - Dogs Qualified 8  
JUDGES: Arch Letta & Larry Ross

WR SHIRON'S LACEY PURSUIT, LF - Ron Stokes; SUNFIRE GHILLIE BY ROCKERIN, GM - Maria DiGregorio; GINGER'S DUCHESS OF OKLAHOMA, LF - Eldon Hollinger; WR ROWDY'S BIGSTONE BEAR ELITE, LM - Lyle Babcock; MHR CANDLEWOOD'S STORMY BEAR, LM - Mark Andrews; MOON RIVER'S K.C. DESPERADO, LM - Lyle Babcock; WR ARGOS FAJITA- MEAT, LM - Thomas Smedley; GMHR- WR THE GAMEKEEPER OF ROCKERIN, GM - Maria DiGregorio

#### SENIOR II

Dogs Entered 10 - Dogs Qualified 5  
JUDGES: David Foulk & Jim Autrey

WR SHIRON'S LACEY PURSUIT, LF - Ron Stokes; WR LOLENDIA'S CABALLERO BLANCO, LM - Lenda Barker; SUNFIRE GHILLIE BY ROCKERIN, GM - Maria DiGregorio; MHR CANDLEWOOD'S STORMY BEAR, LM - Mark Andrews; MOON RIVER'S K.C. DESPERADO, LM - Lyle Babcock



**SOUTHERN PIEDMONT WATERFOWLERS CLUB  
MOORESVILLE, NORTH CAROLINA  
OCTOBER 16-17, 1993**

**STARTED**

Dogs Entered 8 - Dogs Qualified 6  
JUDGES: Rick Phillips & Bob Hammaker

SIR JAKE OF SOUTHLAND, LM - Berkley White; DOOLIE'S BULL DOZER, LM - Wes Reed; MAJOR SPORT HELMS, LM - Jeff Helms; EBI'S BLACK TIE AFFAIR, LF - Gary Parker; DUCKBACK'S HR SWEDENBORG, LM - Russell Carawan; SALTMARSH JUDD'S SHADOW BABE, LF - Johnny Johnson

**INTERMEDIATE**

Dogs Entered 10 - Dogs Qualified 8  
JUDGES: Rick Phillips & Bob Hammaker

BAY CREEK'S PRIME TIME, LM - Ed Taylor; DOOLIE'S BULL DOZER, LM - Wes Reed; EARLY TIMES SANDMAN STANLEY, LM - Jeff Kyte; BACK CREEK'S ABBEGALE, LF - Michael Parker; DAY'S END HILLVIEW MY MAGGIE, LF - Jerry Day; BROVIES ST. ELMO'S FIREBALL, LM - Chris Teigland; JUDY'S WATER RUSH, LM - Johnny Johnson; SIR DUKE OF CANTERBURY, LM - Russell Mann

**SENIOR**

Dogs Entered 33 - Dogs Qualified 21  
JUDGES: Bill Creasy & Randy Kelley

DAY'S END HILLVIEW SUPER SUE, LF - Jerry Day; GMHR- WR PATCHWORK FARMS BULL BRAMBLE, LM - Alex Cramer; WR SUPER XX MAGNUM SKEET, LM - Bill Corbett; GMHR MD'S ICE CUTTER, LM - David Foulk; ELMORE'S FU BY BLACKJACK, LM - Harold Elmore; MHR- WR FROGRIDGE MIZ ETHEL, LF - Willard Bair; WR PATCHWORKS MIGHTY FINE SPORT, LM - Tom Rickenbaker; WR L & L'S BAY CREEK KELLY, LF - Larry Brown; CHRIS' BLACKHAWK RUGER, LM - Chris Hoover; GMHR- WR GWENS MAN BOZWORTH, LM - Gwen Pleasant; WR DUCHESS SADIE OF FLORENTINE, LF - Robert Lee; DUKE OF PATTEN'S RUFFIAN, LM - Billy Russell; GMHR- WR JUST IN TIME II, LM - David Foulk; MHR- WR I LOVE LUCY X, LF - Ed Taylor; GMHR PEDRO'S MR. ROWDY, LM - Richard Massie; CORNERSTONE D'ARTAGNAN, LM - Clay Jones; WATEROAK'S JAKE, LM - Ralph Swanson; MHR- WR DON'S BLACKJACK, LM - Don Molina; MHR MONTAUK'S BOOMERANG, LM - Whit Honeycutt; GMHR- WR WATERSPLITTER, LM - David Foulk; GMHR- WR MAGNUM OF COAL, LM - Phillip Freeman

**PATUXENT RIVER RETRIEVER CLUB  
CHELTENHAM, MARYLAND  
OCTOBER 23-24, 1993**

**STARTED I**

Dogs Entered 14 - Dogs Qualified 7  
JUDGES: Trish Jagoda & Wendy Patton

CHARWIN DIVER DOWN, CC/M - Susie Knapp; CHELSEA BERABUS MERLOT, LF - Kyle Kesselring; KID'S KEEPER OF RAFFLES LIGHT, LF - Hannah Clements; SHASTA THE KID, LM - Amy Frost; IVORY SNOW OF POWHATAN, LF - Ed Phaup; CHRISTYS FADEAWAY PITCH, FTN/M - John Cahill; WINWOOD TAFF, LM - Tudor Farms

**STARTED II**

Dogs Entered 12 - Dogs Qualified 10  
JUDGES: Janet Herbert & Ellen Mossburg

SHASTA THE KID, LM - Amy Frost; HAPPY'S MARSHLAND WIL - O-MINNA, CF - Howard Neale; CODY'S GOLDEN FLASH, LM - Charles Fawley; IRISH LUCK GRACE KELLY, LF - John & Sylvia McLaughlin; CHESTNUT HILL CHESBROOK MAX, CM - Francis Emory; DOVE

HILLS TOKEN, LF - Ann Parris; CHARWIN DIVER DOWN, CC/M - Susie Knapp; QUIET STORM REGGAE DANCER, IWS/F - Dede Selph; IVORY SNOW OF POWHATAN, LF - Ed Phaup; WINWOOD TAFF, LM - Tudor Farms

**INTERMEDIATE I**

Dogs Entered 12 - Dogs Qualified 4  
JUDGES: Trish Jagoda & Wendy Patton

CANVASBACK GUNPOWDER LADY, CF - Bob Gutermuth; SOUTHLAND SABRE, LF - Dave Opseth; WR HAPPY'S BAY CITY LIL DOC, CM - Gene Byrd; SOUTHLAND MINT JULEP, LF - Joe Skaggs

**INTERMEDIATE II**

Dogs Entered 12 - Dogs Qualified 8  
JUDGES: Janet Herbert & Ellen Mossburg

SOUTHLAND'S GENTLE BEN, LM - Steve Boswell; WR HAPPY'S BAY CITY LIL DOC, CM - Gene Byrd; HANNAH IV, CF - Susie Knapp; GMHR SCANLONS SMOKEY JASMINE, LF - John Scanlon; REDLINE SMOKIN BACKDRAFT, GM - Terri Costa; KINGSTON'S ZULU RAIDER, LM - Joseph Stambaugh; SCANLONS LUCKY PENNY, LF - John Scanlon; CANVASBACK GUNPOWDER LADY, CF - Bob Gutermuth

**GREAT SOUTHERN HUNTING RETRIEVER CLUB  
COVINGTON, GEORGIA  
OCTOBER 23-24, 1993**

**STARTED**

Dogs Entered 17 - Dogs Qualified 6  
JUDGES: Joe Taylor & Jack Noonan

HOPE'S CHESTNUT BROWNING, LM - Lee Danielly; SWEET GEORGIA BELLERINA, LF - Steve Moore; KINTOR'S GOLDEN FEATHER, LF - Mike Graeff; EBI'S BLACK TIE AFFAIR, LF - Gary & Glenda Parker; DAY'S END HILLVIEW R- N- R ROXIE, LF - Jerry Day; WATEROAK'S MAC OF MAGNUM, LM - Boyd Perrin

**INTERMEDIATE**

Dogs Entered 14 - Dogs Qualified 9  
JUDGES: Allen Rhinehart & Mike Crow

HICKORY FLAT HOOPS, LM - Donna Nunnally; TEAL MARIE GATOR, LF - Donna Edel; EMMA'S SPOT OF BRANDYWINE, LF - Chris Johnson; DARE, LF - Haig Boyadjian; BAYCREEK'S PRIME TIME, LM - Ed Taylor; BUD BOGIE MAXWELL, LM - Kent Maxwell; JY- RO HOUSTON SRHM SADIE, LF - Roy Mitchell; DOOLIES BULL DOZER, LM - Wes Reed; SANDI, FTN/F - Keith Sullivan

**SENIOR I**

Dogs Entered 36 - Dogs Qualified 24  
JUDGES: Sterling Rutherford & Jane Sutter

MHR WR PATCHWORKS MIGHTY FINE SPORT, LM - Thomas Rickenbaker; RIPPIN SHADES OF HOT PURSUIT, LF - Mike Crow; BRANDYWINE'S COOL DUDE, LM - Jim Cimburke; PEDRO'S MR ROWDY, LM - Richard Massie; MHR BILL'S GINGER LYNN, LF - Bill Creasy; WR L & L'S SPLASH OF GOLD JACK, LM - Larry Brown; SPRINGLAKE CHEWBAKKA, LM - Steve Reese; LADY BLUE XXXV, LF - Rick Bond; GMHR WR JUST IN TIME II, LM - David Foulk; MHR WR DAY'S SUPER COAL BLACK SADIE, LF - Jean Day; GMHR FROGRIDGE'S MIZ ETHEL, LF - Willard Bair; SIR ROPER RUE, LM - Robin Davis; DARE, LF - Haig Boyadjian; WR TOPBRASS RUDY OF TRIFECTA, GM - Lisa Kane; WR RAZZ'S DAZZLIN MORN, LF - Jim Kidwell; GMHR WR MAGNUM OF COAL, LM - Phillip Freeman; WR DAYS END HILLVIEW SUPER SUE, LF - Jerry Day; MHR DOUBLE A'S WON'T RUST, LF - Vito Angelone; CHRIS BLACKHAWK RUGER, LM - Chris Hoover; NEALCREST KEEP ON SHINING, GM - Lynn Thompson; MD'S SPLIT DECISION, LF - Brian Keehn; SUPER BID, LM - Taylor Turner; MHR MONTAUK'S BOOMERANG, LM - Whit Honeycutt; JY- RO HOUSTON SRHM SADIE, LF - Roy Mitchell



**SENIOR II**

Dogs Entered 37 - Dogs Qualified 20  
JUDGES: Randy Kelley & Ron Samuels

GMHR MD'S ICE CUTTER, LM - David Foulk; MHR WR L & L'S SPLASH OF GOLD JACK, LM - Larry Brown; MHR WR GRANDDADDY JIM'S MAX, LM - Jim Bryson; HILLBILLY MEDICINE MAN, LM - Bill Creasy; RIPPIN SHADES OF HOT PURSUIT, LF - Mike Crow; WR DAYS END HILLVIEW SUPER SUE, LF - Jerry Day; MHR DOUBLE A'S WON'T RUSH, LF - Vito Angelone; MHR BILL'S GINGER LYNN, LF - Bill Creasy; DUCHESS SADIE OF FLORENTINE, LF - Robert Lee; MHR WR SUTTER'S GOLD GAMBLE OF JESSIE, LF - Mark Sutter; GMHR FROGRIDGE'S MIZ ETHEL, LF - Willard Bair; WR L & L'S BAY CREEK KELLY, LF - Larry Brown; GMHR WATERSPLITTER, LM - David Foulk; GMHR WR MAGNUM OF COAL, LM - Phillip Freeman; CHRIS BLACK-HAWK RUGER, LM - Chris Hoover; DARE, LF - Haig Boyadjian; WR RAZZ'S DAZZLIN MORN, LF - Jim Kidwell; SPRINGLAKE CHEWBAKKA, LM - Steve Reese; MD'S SPLIT DECISION, LF - Brian Keehn; MHR MONTAUK'S BOOMERANG, LM - Whit Honeycutt

**WESTERN ARIZONA GUN DOGS  
PARKER, ARIZONA  
OCTOBER 23- 24, 1993**

**STARTED**

Dogs Entered 22 - Dogs Qualified 14  
JUDGES: Mac Harrod & Theo Downing

CHUCK'S CHUKAR RIDGE, LM - Charles Breslin; MEADOWPOND STAR CROWNED TARA, GF - Karen Webb; BEAUMARIS STAR CROWNED LOGAN, GM - Karen Webb; A.C. BARCELONA, LM - Jason Moler; HUB'S MISS MOLLY, LF - Ray Hubbard; SAGEWOODS DUSTY ROAD, GM - Shirley Lenard; RIO'S TULE, LF - Mickey & Larry Walker; QUEENS FOND MEMORIES, LM - Tom Severson; MAMA JONES GBG, GM - Dan Thompson; MIRAMICHI TROLLEYCAR TO BIJOU, GF - Miki Shannon; GOLDEN RULE TC HUMPHREY BOGART, GM - M. Shannon & S. Gibbons; ESTERS IMAGE ELIZABETH, LF - William Gillette; LADY SHANTIE OF CREAMS, LF - Salvador Quinones; GLENN'S STORM KING, LM - Glenn Mac Walter

**INTERMEDIATE I**

Dogs Entered 12 - Dogs Qualified 2  
JUDGES: Jerry Carpenter & Larry Downing

MALARKYS DOUBLE ECHO, LM - Ray Hill; GMHR ESTER OF BILLS HOPE, LF - William Gillette

**INTERMEDIATE II**

Dogs Entered 11 - Dogs Qualified 3  
JUDGES: Dan Lenard & Mac Harrod

DERRECKS HARLEY HOOTER, LM - Bethanie Alderson; GMHR ESTER OF BILLS HOPE, LF - William Gillette; NITROS PULCO NEGRO OF LOLENDAS, LM - Lars & Lenda Barker

**SENIOR I**

Dogs Entered 13 - Dogs Qualified 7  
JUDGES: Dan Lenard & Larry "Coach" Walker

WR RIO RETRIEVERS RANGER XLT, LM - Ed & Karen Foster; MHR MYSTICAL MATT MAN, LM - Phil & Geri Deschene; ROYAL SHANNON ROCA, LF - Dianne Ouillette; MHR LOLENDAS ARIZONA MARKER, LF - Mac Harrod; GMHR BUFFALO BILL CODY XXV, LM - Larry & Mickey Walker; GMHR ESTER OF BILLS HOPE, LF - William Gillette; GMHR WR DUCK MASTERS CHOICE, LF - Charles Breslin

**SENIOR II**

Dogs Entered 12 - Dogs Qualified 7  
JUDGES: Jerry Carpenter & Larry Downing

GMHR WR DUCK MASTERS CHOICE, LF - Charles Breslin; MHR LOLENDAS ARIZONA MARKER, LF - Mac Harrod; GMHR BUFFALO

BILL CODY XXV, LM - Larry & Mickey Walker; WR MISTY'S VELVET PRINCE, LM - Rick Stone; GMHR WR RIO RETRIEVERS SUPER SIX PAK, LM - Larry & Mickey Walker; MHR MYSTICAL MATT MAN, LM - Phil & Geri Deschene; GMHR ESTER OF BILLS HOPE, LF - William Gillette

**SOUTHEAST NAHRA MEMBERS  
BENNETTSVILLE, SOUTH CAROLINA  
OCTOBER 30- 31, 1993**

**STARTED I**

Dogs Entered 8 - Dogs Qualified 6  
JUDGES: David Foulk & Bill Creasy

ADPG MOBILE BAY, LM - Robert & Marsha Graham; DUCKBACK'S HR SWEDENBORG, LM - Russ Carawan; DAY'S END HILLVIEW RNR ROXIE, LF - Jerry Day; LADY SAVANNAH ROBINSON, LF - Danny Robinson; LORD WELLINGTON CHAZ, LM - Alan Kozlowski; CHIEF THUNDERHEAD, LM - Terry Price

**STARTED II**

Dogs Entered 7 - Dogs Qualified 3  
JUDGES: Randy O'Neal & Joe Taylor

LADY SAVANNAH ROBINSON, LF - Danny Robinson; DAY'S END HILLVIEW RNR ROXIE, LF - Jerry Day; DUCKBACK'S HR SWEDENBORG, LM - Russ Carawan

**INTERMEDIATE I**

Dogs Entered 8 - Dogs Qualified 6  
JUDGES: David Foulk & Bill Creasy

SYCAMORE ACRES SCUDD, LM - Pete Baldwin; SILVERBROOK LACEY'S IMAGE, LF - Barry Smith; SIR RICHARD OF SHOOTING CLUB, LM - Jimmy Cornell; MCDONALD'S MAJOR, LM - Timothy & Libby Morton; BAY CREEK'S PRIME TIME, LM - Ed Taylor; PUNGO'S REGAL ROXY, LF - Henry Goodson

**INTERMEDIATE II**

Dogs Entered 8 - Dogs Qualified 7  
JUDGES: Randy O'Neal & Joe Taylor

SIR RICHARD OF SHOOTING CLUB, LM - Jimmy Cornell; SILVERBROOK LACEY'S IMAGE, LF - Barry Smith; PUNGO'S REGAL ROXY, LF - Henry Goodson; BAY CREEK'S PRIME TIME, LM - Ed Taylor; MCDONALD'S MAJOR, LM - Timothy & Libby Morton; DAY'S END HILLVIEW MY MAGGIE, LF - Jerry Day; SYCAMORE ACRES SCUDD, LM - Pete Baldwin

**SENIOR I**

Dogs Entered 36 - Dogs Qualified 24  
JUDGES: Larry Brown & Dick Weiner

YOSEMITE SAN BO, LM - M. Welsh & C. Hayden; WR PATCHWORK FARMS CHELSE, LF - George Cramer; MHR- WR DUKE OF PAT-TEN'S RUFFIAN, LM - Billy Russell; SPRINGLAKE CHEWBAKKA, LM - Steve Reese; WR GUNNER'S GOLDEN CHASE, LM - William New; MHR COOKS RIVER FARM JACK, LM - George & Lisa Eyer; MD'S SPLIT DECISION, LF - Brian Keehn; GMHR- WR WATERSPLITTER, LM - David Foulk; MHR BILL'S GINGER LYNN, LF - Bill Creasy; BRANDYWINE'S COOL DUDE, LM - Jim Cimburke; GMHR- WR JUST IN TIME II, LM - David Foulk; CHRIS' BLACKHAWK RUGER, LM - Chris Hoover; SUPER BID, LM - Taylor Turner, Jr.; HILLBILLY MEDICINE MAN, LM - Bill Creasy; WR TOPBRASS RUDY OF TRIFECTA, GM - L. Kane & Grace Mondrosh; GMHR GWENS MAN BOZWORTH, LM - Gwen Pleasant; PATCHWORK AMBER OF SOUTHWIND, LF - Alex Cramer; MHR BAY CREEK WHISKEY ON ICE, LF - Vito Angelone; GMHR FROGRIDGE MIZ ETHEL, LF - Willard Bair; EARLY TIMES SANDMAN STANLEY, LM - Mary Kyte; NEWTON OF BELMEADE, LM - Thomas Bulle; DUCHESS SADIE OF FLORENTINE, LF - Robert Lee; DARE, LF - Haig Boyadjian; WR SUPER XX MAGNUM SKEET, LM - William Corbett



## SENIOR II

Dogs Entered 41 - Dogs Qualified 14  
JUDGES: Billy Russell & Randy Kelley

CHRIS' BLACKHAWK RUGER, LM - Chris Hoover; SIR RICHARD OF SHOOTING CLUB, LM - Jimmy Cornell; HEARTLAND'S KING OF CUBS, LM - C. Stanovick & V. Angelone; GMHR- WR WATERSPLITTER, LM - David Foulk; SIR ROPER RUE, LM - Robin Davis; GMHR- WR JUST IN TIME II, LM - David Foulk; MHR- WR L & L'S SPLASH OF GOLD JACK, LM - Larry & Lisa Brown; MHR- WR SIR JET II, LM - Bill Fournier; HILLBILLY MEDICINE MAN, LM - Bill Creasy; DARE, LF - Haig Boyadjian; MHR BAY CREEK WHISKEY ON ICE, LF - Vito Angelone; EARLY TIMES SANDMAN STANLEY, LM - Mary Kyte; WR PATCHWORK FARMS CHELSE, LF - George Cramer; WR PIPPI ANNS HOT WIRED EXPRESS, LF - Kenneth Cunningham

### DOWN EAST HUNTING RETRIEVER CLUB NEW BERN, NORTH CAROLINA NOVEMBER 6-7, 1993

## STARTED

Dogs Entered 9 - Dogs Qualified 4  
JUDGES: David Foulk & John Clay

PAMLICO OFFSHORE BREAKER, LM - R.S. Bennett; EZEKIAL THE CHOSEN ONE, LM - Howard Baldree; DUBHLAN ASHLEY, LF - Jim Vandergiesen; DUCKBACK'S HR SWEDEN BORG, LM - Russ Carawan

## INTERMEDIATE

Dogs Entered 11 - Dogs Qualified 6  
JUDGES: David Foulk & John Clay

GATOR AID OF WHITLEY, LF - Stephen Whitley; EARLY TIMES SANDMAN STANLEY, LM - Mary & Jeff Kyte; PICK OF THE NEUSE GOOSE, LM - Donald Johnson; GOODWIN OLKOWSKI, LF - Kevin Olkowski; HOUSTON'S AMBER, LF - Marjorie Samuels; SURE FIRE SUGAR BABE, LF - Bill Rogers

## SENIOR

Dogs Entered 36 - Dogs Qualified 22  
JUDGES: C. Lee Atkinson, Jr. & Willard Bair

MHR- WR DUKE OF PATTEN'S RUFFIAN, LM - Billy Russell; GMHR SOUTHLAND STARS AND STRIPES, LF - Lindy Hochberg; GMHR- WR WATERSPLITTER, LM - David Foulk; EARLY TIMES SANDMAN STANLEY, LM - Mary & Jeff Kyte; GMHR- WR AMBER RUN GUNFIRE, LM - Marjorie Samuels; PUNGO'S REGAL ROXY, LF - Henry & Jan Goodson; WR GUNNER'S GOLDEN CHASE, LM - William New; MD'S SPLIT DECISION, LF - Brian Keehn; SILVERBROOK'S LACEY J, LF - Trish Jagoda; WR NEWTON OF BELLMEADE, LM - Tom Bulle; SUPER BID, LM - Taylor Turner, Jr.; GMHR JUST IN TIME II, LM - David Foulk; WR PATCHWORK FARM'S CHELSE, LF - George Cramer; PATCHWORK AMBER OF SOUTHWIND, LF - Alex Cramer; HEARTLAND'S KING OF CUBS, LM - C. Stanovick & V. Angelone; GMHR- WR PATCHWORK FARM'S BULL BRAMBLE, LM - Alex Cramer; MHR- WR DARE, LF - Haig Boyadjian; GMHR DOUBLE A'S WON'T RUST, LF - Vito Angelone; MHR BAY CREEK WHISKEY ON ICE, LF - Vito Angelone; GMHR SWEETWATER BRANDY, LF - Sterling Rutherford; VAN LEE'S OLD BAY TEAL, LF - Rick Born; MHR LUKE'S STROK HER ACE, LM - Nunzio Litterio

### OLD DOMINION RETRIEVER CLUB SOMERVILLE, VIRGINIA NOVEMBER 13-14, 1993

## STARTED I

Dogs Entered 21 - Dogs Qualified 19  
JUDGES: David Foulk & Greg Berkshire

DADS DUSTY OF PASADENA, GF - Mike Lawler; SHASTA THE KID, LM - Amy Frost; SANGAMO SCOUT, GM - Dee Bailey; DUBHLAY ASHLEY, LF - Jim Vandergiesen; IRISH LUCK GRACE KELLY, LF - John McLaughlin; HERCULES MIDNIGHT ON THE DOT, LF - Susan Johnson; NAN WISCI TO GO WARE, LF - J. Ware; SHARIHIL'S BLACK SATCHEL, LM - Gerry Beck; BLACK JAX ACE OF SPADES, LM - Denise Balides; CHESTER, FTN/M - James Brann III; BRAMBLEWOOD'S FINALLY GONE, LF - Joe Dennison; CELL BEE LADY COURTNY, LF - Dale McGregor; MC'S UNUSUAL SNOWBALL, LM - Mary Currie; BOJANGLES LORD OF HANOVER, LM - Phillip Zaun; KID'S KEEPER OF RAFFLES LIGHT, LF - John Clements; KATIES MAGGIE MAE, LF - Kevin Wille; EMPYREAL SPICEWOOD'S FIRED UP, GM - Lin Flynn; GENERAL BEAUREGARD RETRIEVER, LM - Geoffrey Tisone; SHARIHIL'S DINKUS MAXIMUS, LM - Shari Beck

## STARTED II

Dogs Entered 13 - Dogs Qualified 11  
JUDGES: Vito Angelone & Carrie Stanovick

CELL BEE LADY COURTNY, LF - Dale McGregor; NAN WISCI TO GO WARE, LF - J. Ware; EMPYREAL SPICEWOOD'S FIRED UP, GM - Lin Flynn; SHARIHIL'S BLACK SATCHEL, LM - Gerry Beck; HERCULES MIDNIGHT ON THE DOT, LF - Susan Johnson; SANGAMO SCOUT, GM - Dee Bailey; IRISH LUCK GRACE KELLY, LF - John McLaughlin; KID'S KEEPER OF RAFFLES LIGHT, LF - John Clements; BLACK JAX ACE OF SPADES, LM - Denise Balides; SHASTA THE KID, LM - Amy Frost; SHARIHIL'S DINKUS MAXIMUS, LM - Shari Beck

## INTERMEDIATE I

Dogs Entered 12 - Dogs Qualified 6  
JUDGES: Vito Angelone & Carrie Stanovick

HONCHO'S DELTA BORN TO RUN, LF - Bill Hale; SILVERBROOK DASHWOOD BARK, LM - Don Eiler; SOUTHLAND'S GENTLE BEN, LM - Steven Boswell; GOOD WINN OLKOWSKI, LF - Kevin Olkowski; IVORY SNOW OF POWHATAN, LF - Ed Phaup; WILD RIVER RIFFRAFF, LF - Ann Rothe

## INTERMEDIATE II

Dogs Entered 13 - Dogs Qualified 7  
JUDGES: David Foulk & Greg Berkshire

HONCHO'S DELTA BORN TO RUN, LF - Bill Hale; GOOD WINN OLKOWSKI, LF - Kevin Olkowski; WILD RIVER RIFFRAFF, LF - Ann Rothe; MIKE'S FEDERAL BLAC JAC, LM - Bill Hale; SOUTHLAND'S GENTLE BEN, LM - Steven Boswell; BOUNTY HUNTERS KARAT KAKE, GM - Herb Bittner; FRANKLIN D'ARTAGNAN, LF - M.G. Kennedy

### QUAIL WEST PARKER, ARIZONA NOVEMBER 13-14, 1993

## STARTED

Dogs Entered 15 - Dogs Qualified 13  
JUDGES: Mickey Walker & Dennis Jones

HAPPY TIME'S SALLY OF MEGHAN, CF - Mike Cross; CROCKERS LITTLE GOING JESSY, LF - Randy Brown; CHUCK'S DAWN O'DAY, LF - Charles Breslin; ESTER'S IMAGE ELIZABETH, LF - William Gillette; CHUCK'S CHUKAR RIDGE, LM - Charles Breslin; GLENN'S STORM KING, LM - Glenn MacWalter; DESTINY HI- LITE OF MY LIFE, FF - Cindy Shudde; RADAR'S FIRE FLIGHT, LF - Debra Wabeke; WR MAMA JONES GBG, GM - Dan Thompson; QUEEN'S FOND MEMORY, LM - Tom Severson; GOLDLEAVES RECHARGABLE BONNIE, GF - Gerri Monohan; HILLVIEW'S K C PRAIRIE FIRE, LF - Lyle Babcock; JOSEPH STORMY JAKE, LM - Nancy Moler

## INTERMEDIATE

Dogs Entered 12 - Dogs Qualified 4  
JUDGES: Betsy Gillett & Dan Thompson

NITRO'S PULCO NEGRO OF LOLENDIA, LM - Lars Barker; BARNET-



T'S CASSIOPEIA BLANCA, LF - Tom Barnett; LACEY'S SHOW- ME K.C.M.O., LM - Steve Dunlap; ABE'S KODIAK LOLEND A BEAR, LM - John Abramson

#### SENIOR I

Dogs Entered 13 - Dogs Qualified 6  
JUDGES: Phil Deschene & Dennis Jones

WR MOON RIVER'S K C DESPERADO, LM - Lyle Babcock; SAGEWOOD'S MORNING MIST, LF - Shirley Lenard; MHR BUFFALO BILL CODY XXV, LM - Larry Walker; TRUMARC'S SUPER TANKER, LF - John Wabeke; HARDEGGER'S GINGER SNAP, LF - Marvin Hardegger; GMHR ESTER OF BILL'S HOPE, LF - William Gillette

#### SENIOR II

Dogs Entered 11 - Dogs Qualified 6  
JUDGES: Earl Gillett & Dan Thompson

GMHR- WR RIO RETRIEVERS SUPER SIX PAK, LM - Larry Walker; SAGEWOOD'S MORNING MIST, LF - Shirley Lenard; MHR- WR GAD-WALLS NIGHTMARE, LF - Mark Lowans; WR MOON RIVER'S K C DESPERADO, LM - Lyle Babcock; HARDEGGER'S GINGER SNAP, LF - Marvin Hardegger; TRUMARC'S SUPER TANKER, LF - John Wabeke

### PATUXENT RIVER RETRIEVER CLUB CHELTENHAM, MARYLAND NOVEMBER 20- 21, 1993

#### SENIOR I

Dogs Entered 36 - Dogs Qualified 17  
JUDGES: Randy Kelley & Bill Russell

WR SILVERBROOK PRINCE PERFORMER, LM - Sherry Gregory; MHR BILL'S GINGER LYNN, LF - Bill Creasy; MHR BAY CREEK WHISKEY ON ICE, LF - Vito Angelone; EARLY TIMES SANDMAN STANLEY, LM - Jeff Kyte; GMHR- WR WATERSPLITTER, LM - David Foulk; WR PATCHWORK FARM'S CHELSE, LF - George Cramer; GMHR SWEETWATER BRANDY, LF - Sterling Rutherford; MHR- WR LITTLE LADY HANNA OF HANOVER, LF - Bryan Proffitt; YOSEMITE SAN BO, LM - Milly Welsh; MHR- WR L & L'S SPLASH OF GOLD JACK, LM - Larry Brown; VAN LEE OLD BAY'S MISS TEAL, LF - Rick Born; WR L & L'S BAY CREEK KELLY, LF - Larry Brown; MHR RAW'S SOUTHLAND DUCK SOUP, LM - Olive Wolters; MHR- WR LUKE'S STROK- HER ACE, LM - Nunzio Litterio; GMHR BAY CREEK DAN, LM - Rex Bell; MHR WELLBORN'S ALL STAR, LM - Milly Welsh; WR RAZZ'S DAZZLIN MORN, LF - James Kidwell

#### SENIOR II

Dogs Entered 35 - Dogs Qualified 18  
JUDGES: Jack Scanlon & Bob Costa

PUNGO'S REGAL ROXY, LF - Henry Goodson; GMHR- WR WATER-SPLITTER, LM - David Foulk; MHR DUKE OF PATTEN'S RUFFIAN, LM - William Russell; GMHR- WR JUST IN TIME II, LM - David Foulk; GMHR BAY CREEK DAN, LM - Rex Bell; MHR- WR L & L'S SPLASH OF GOLD JACK, LM - Larry Brown; MHR- WR LITTLE LADY HANNA OF HANOVER, LF - Bryan Proffitt; MHR- WR LUKE'S STROK- HER ACE, LM - Nunzio Litterio; GMHR SWEETWATER BRANDY, LF - Sterling Rutherford; WR L & L'S BAY CREEK KELLY, LF - Larry Brown; MHR COOK'S RIVER FARM JACK, LM - George Eyer, Jr.; MHR WELLBORN'S ALL STAR, LM - Milly Welsh; VAN LEE OLD BAY'S MISS TEAL, LF - Rick Born; GMHR BUCKRIDGES BORN TO RUN, LM - Billy Rutherford; MHR BAY CREEK WHISKEY ON ICE, LF - Vito Angelone; MD'S SPLIT DECISION, LF - Brian Keehn; EARLY TIMES SANDMAN STANLEY, LM - Jeff Kyte; WR RAZZ'S DAZZLIN MORN, LF - James Kidwell

### VALLEY OF THE SUN HUNTING RETRIEVER CLUB CLARKDALE, ARIZONA DECEMBER 4- 5, 1993

#### STARTED I

Dogs Entered 27 - Dogs Qualified 19  
JUDGES: Ed Foster & Eldon Hollinger

HAPPY TIME'S SALLY OF MEGHAN, CF - Carol & Michael Cross; QUEENS FOND MEMORY, LM - Tom Severson; HAPPY'S RED CHILI PEPPER, CF - Carol Thompson; LOLEND A'S CHIEN NOIR SASSY, LF - Gilbert Houseaux; CHUCK'S DAWN O'DAY, LF - Charles Breslin; BOGIE, FTM/M - John Simeon; ESTER'S IMAGE ELIZABETH, LF - William Gillette; INDIANA LIBERTY BLAZE, GM - John & Ann Simeon; WR MAMA JONES GBG, GM - Dan Thompson; CHUCK'S CHUKAR RIDGE, LM - Charles Breslin; MIRAMICHI TROLLEYCAR TO BIJOU, GF - Miki Shannon; BLACK DIAMOND OF LOLEND A, LF - Bryce & Kelly Johnson; STONECREEK'S RHONE RANGER, LF - T. Crosby & K. Flowers; GOLDEN RULE T C HUMPHREY BOGART, GM - M. Shannon & S. Gibbons; STONECREEK CAYMUS SPECIAL, LF - D. Hatchimonji & T. Crosby; GLENN'S STORM KING, LM - Glenn Mac Walter; SWINGLES P B MAX, LM - Dean Swingle; RADAR'S FIRE FLIGHT, LF - Debra Wabeke; MAK'S SOUTHLAND BRAZOS BUBBA, LM - Marcus Kocich

#### STARTED II

Dogs Entered 27 - Dogs Qualified 19  
JUDGES: Rich Larsen & Lee Arnold

BLACK DIAMOND OF LOLEND A, LF - Bryce & Kelly Johnson; MIRAMICHI TROLLEYCAR TO BIJOU, GF - Miki Shannon; HAPPY'S RED CHILI PEPPER, CF - Carol Thompson; GOLDEN RULE T C HUMPHREY BOGART, GM - M. Shannon & S. Gibbons; QUEENS FOND MEMORY, LM - Tom Severson; STONECREEK CAYMUS SPECIAL, LF - D. Hatchimonji & T. Crosby; RADAR'S FIRE FLIGHT, LF - Debra Wabeke; WR MAMA JONES GBG, GM - Dan Thompson; NIKO, LM - Wayne Van Leuven; PANTILLA ESCARLARA DE LOLEND A, LF - Ron & Carol Lindner; GLENN'S STORM KING, LM - Glenn Mac Walter; CHUCK'S DAWN O'DAY, LF - Charles Breslin; ESTER'S IMAGE ELIZABETH, LF - William Gillette; CHUCK'S CHUKAR RIDGE, LM - Charles Breslin; DALANES BONNIE FIERE, GF - A. Dowse & D. Jensen; SUMMERWIND'S AUSSIE ADORA, CC/F - Doris Hodges; GILLS HIGHLAND GUNNAR, LM - Eric Gilliland; LOLEND A'S HANG ON SLOOPY, LF - Gilbert Houseaux; SOLA PIANTIS DENIAL, LF - Paul Denial

#### INTERMEDIATE I

Dogs Entered 17 - Dogs Qualified 5  
JUDGES: Phil Deschene & Rich Larsen

DUFFY'S CHOCOLATE CANDY, LF - David & Connie Duffy; MAHADY'S MURPHY, LF - Tim Mahady; ABE'S KODIAK LOLEND A BEAR, LM - John Abramson; HARTFIRE KARAKUL YAQUINA, CC/F - R. Kail & K. Tucker; GMHR ESTER OF BILLS HOPE, LF - William Gillette

#### INTERMEDIATE II

Dogs Entered 16 - Dogs Qualified 2  
JUDGES: Karen Foster & Joe Letta

MALARKYS DOUBLE ECHO, LM - Ray Hill; MAHADY'S MURPHY, LF - Tim Mahady

#### SENIOR I

Dogs Entered 12 - Dogs Qualified 3  
JUDGES: Joe Letta & Lars Barker

SUNFIRE GHILLIE BY ROCKERIN, GM - Maria DiGregorio; GMHR ESTER OF BILLS HOPE, LF - William Gillette; TUFF ENUF II, LF - John Amico

#### SENIOR II

Dogs Entered 11 - Dogs Qualified 4  
JUDGES: John Amico & Phil Deschene

MHR MYSTIC SHADOW VII, LM - Harold Zimmerman; WR LOLENDAS WHITE NITRO EXPRESS, LM - Wally Onizchak; GMHR ESTER OF BILLS HOPE, LF - William Gillette; TRUMARC'S SUPER TANKER, LF - John Wabeke



**NORTH OKLAHOMA  
HUNTING RETRIEVER ASSOCIATION  
GLENCOE, OKLAHOMA  
DECEMBER 11-12, 1993**

**STARTED I**

Dogs Entered 10 - Dogs Qualified 5  
JUDGES: Jim Hollinger & Randy Hiatt

TOPSHOTS SUSIE DJ, LF - Dick James; DEEP FORKS CLASS ACT, LF - Dustin Haskin; DEEP FORKS LIL' LICKETY SPLIT, LF - Danny Buck, Jr.; BOOMER, FTN/M - Frankie Tuck; HILLVIEW'S K.C. PRAIRIE FIRE, LF - Lyle Babcock

**STARTED II**

Dogs Entered 10 - Dogs Qualified 5  
JUDGES: Shirley Stokes & Larry Endersby

DEEP FORKS LIL' LICKETY SPLIT, LF - Danny Buck, Jr.; BOOMER, FTN/M - Frankie Tuck; TOPSHOTS SUSIE DJ, LF - Dick James; MAK'S SOUTHLAND BRAZOS BUBBA, LM - Marcus Kocich; LEFLORE'S SHADY LADY, LF - Lynn LeFlore

**INTERMEDIATE I**

Dogs Entered 10 - Dogs Qualified 5  
JUDGES: Jim Hollinger & Randy Hiatt

MIDNIGHT LACEY BABE, LF - Tony Schumann; TOPWATER SPOOK, LM - Jerry Goodale; PINETREES NORDIC THORBJORN, LM - Ron Mandsager; ROCKERIN BROOKIE BOY, GM - Rodney Geisert; CANDLEWOOD LIL NEL, LF - Doug Hartman

**INTERMEDIATE II**

Dogs Entered 11 - Dogs Qualified 7  
JUDGES: Shirley Stokes & Larry Endersby

MIDNIGHT LACEY BABE, LF - Tony Schumann; PINETREES NORDIC THORBJORN, LM - Ron Mandsager; ROCKERIN BROOKIE BOY, GM - Rodney Geisert; CANDLEWOOD LIL NEL, LF - Doug Hartman; DUFFY'S CHOCOLATE CANDY, LF - David & Connie Duffy; DEEP FORKS ALBERTA CLIPPER, LM - William Colcord; MAHADY'S MURPHY, LF - Tim Mahady

**SENIOR I**

Dogs Entered 3 - Dogs Qualified 2  
JUDGES: Larry Ross & Lyle Babcock

WR SUNFIRE GHILLIE BY ROCKERIN, GM - Maria DiGregorio; GMHR-WR THE GAMEKEEPER OF ROCKERIN, GM - Maria DiGregorio

**SENIOR II**

Dogs Entered 3 - Dogs Qualified 2  
JUDGES: Jim Hollinger & Johnnie Holliday

GMHR- WR THE GAMEKEEPER OF ROCKERIN, GM - Maria DiGregorio; WR TUFF ENUF, LF - John Amico

**OCONEE HUNTING RETRIEVER CLUB  
MACON, GEORGIA  
DECEMBER 11- 12, 1993**

**STARTED I**

Dogs Entered 18 - Dogs Qualified 12  
JUDGES: Bob Hammaker & David Molina

CHIEF THUNDERHEAD, LM - Terry Price; OH JAY OF WHITEOAK, LM - Rex Sullivan; TARAZONA'S BIG JAKE, FTN/M - Mike Miller; TREE-HILLS MAC HOUSTON, LM - Clay Jones; RIVERBEND'S BELL PEPPER, LF - Wain Stowe; EDWARDS' SAVANNAH CHILLI, LM - Tim &

Hillary Edwards; RIPLEE PIC- M- UP OF WATEROAK, LF - C. Wright & J. Noonan; WATEROAK'S MAC OF MAGNUM, LM - Ralph Swanson; TAMMY'S CHOCOLATE PRINCESS, LF - B. Perrin & T. Patton; CREOLES CHANCES ARE KOTA, LF - Scott Moore; WELLINGTON CHAZ, LM - Alan Kozlowski; RIVERDALE'S SWEET ELAINE, LF - Tarve Clarke

**STARTED II**

Dogs Entered 18 - Dogs Qualified 11  
JUDGES: Jane Sutter & Jack Noonan

CHIEF THUNDERHEAD, LM - Terry Price; CHESBROOK'S MADISON SCOUT, CF - Paul Collar; RIVERBEND'S BELL PEPPER, LF - Wain Stowe; OH JAY OF WHITEOAK, LM - Rex Sullivan; TARAZONA'S BIG JAKE, FTN/M - Mike Miller; SWEET GEORGIA BELLERINA, LF - Steve Moore; WATEROAK'S MAC OF MAGNUM, LM - Ralph Swanson; TAMMY'S CHOCOLATE PRINCESS, LF - B. Perrin & T. Patton; CLAY'S MAGGIE, LF - Clay Jones; EDWARD'S SAVANNAH CHILLI, LM - Tim & Hillary Edwards; WELLINGTON CHAZ, LM - Alan Kozlowski

**INTERMEDIATE I**

Dogs Entered 10 - Dogs Qualified 5  
JUDGES: Bob Hammaker & David Molina

JY- RO'S HOUSTON JRHM SADIE, LF - Roy Mitchell; MCDONALD'S MAJOR, LM - Tim & Libby Morton; DOOLIE'S BULL DOZER, LM - Wes Reed; MIKE'S FEDERAL BLAC JAC, LM - Bill Hale; TROUBLESOME TRAVIS MCGEE, LM - Randy McDougald

**INTERMEDIATE II**

Dogs Entered 10 - Dogs Qualified 7  
JUDGES: Jane Sutter & Jack Noonan

WESTWINDS MIDNIGHT MAGIC, LF - Austin Sapp; RANNOCH STAR HEATHER, GF - Eric Johnson; ROCKY'S MIDNIGHT EXPRESS II, LF - Austin Sapp; JY- RO'S HOUSTON JRHM SADIE, LF - Roy Mitchell; DOOLIE'S BULL DOZER, LM - Wes Reed; TROUBLESOME TRAVIS MCGEE, LM - Randy McDougald; MIKE'S FEDERAL BLAC JAC, LM - Bill Hale

**SENIOR I**

Dogs Entered 37 - Dogs Qualified 22  
JUDGES: James Poore & Don Molina

GMHR- WR WHITLEY'S SHADOW BEAR, LM - Ken Whitley; GMHR- WR MAGNUM OF COAL, LM - Phillip Freeman; EARLY TIMES SANDMAN STANLEY, LM - Jeff & Mary Kyte; MHR- WR RAZZ'S DAZZLIN MORN, LF - James Kidwell; TAYLOR'S HAWKEYES, LM - Joe Taylor; WR GUNNER'S GOLDEN CHASE, LM - William New; RIPPIN SHADES OF HOT PURSUIT, LF - Mike Crow; MHR- WR L & L'S BAY CREEK KELLY, LF - Larry & Lisa Brown; PATCHWORK AMBER OF SOUTHWIND, LF - Alex Cramer; MHR- WR L & L'S SPLASH OF GOLD JACK, LM - Larry & Lisa Brown; PUNGO'S REGAL ROXY, LF - Henry & Jan Goodson; GMHR DOUBLE A'S WON'T RUST, LF - Vito Angelone; MIKE'S FEDERAL BLAC JAC, LM - Bill Hale; SIR ROPER RUE, LM - Robin Davis; WR BAYCREEK'S PRIME TIME, LM - Ed Taylor; CORNERSTONE D'ARTAGNAN, LM - Clay Jones; GMHR- WR RIVERBEND'S BUCKEROO, LM - Randy Kelley; GUSTO'S TROUBLESOME TAR BABY, LF - Richard Massie; MHR DEER FIELD'S TRIEVEN JAZZ, LM - William West; MHR PICKEN'S CREEK RAZZMATAZZ, LM - Dan Henderson; WR OPENING DAY KATIE, LF - Eric Bryant; BROVICS ST. ELMO'S FIREBALL, LM - Peter Teigland

**SENIOR II**

Dogs Entered 35 - Dogs Qualified 20  
JUDGES: Hamp West, Steve Reese, Chip Stewart & Ken Whitley

GMHR- WR MAGNUM OF COAL, LM - Phillip Freeman; CORNERSTONE D'ARTAGNAN, LM - Clay Jones; WR BAYCREEK'S PRIME TIME, LM - Ed Taylor; CHRIS' BLACKHAWK RUGER, LM - Chris Hoover; MHR- WR L & L'S BAY CREEK KELLY, LF - Larry & Lisa Brown; EARLY TIMES SANDMAN STANLEY, LM - Jeff & Mary Kyte; SIR ROPER RUE, LM - Robin Davis; PATCHWORK AMBER OF SOUTHWIND, LF - Alex Cramer; PUNGO'S REGAL ROXY, LF - Henry & Jan Goodson; TAYLOR'S HAWKEYES, LM - Joe Taylor; MHR WELL-



BORN'S ALL STAR, LM - M. Welsh & C. Hayden; MHR PECOS RIVER WILD BILL, LM - Jack & Diana Jagoda; WR HILLBILLY MEDICINE MAN, LM - Bill Creasy; WR GUNNER'S GOLDEN CHASE, LM - William New; RIPPIN SHADES OF HOT PURSUIT, LF - Mike Crow; MHR- WR & L'S SPLASH OF GOLD JACK, LM - Larry & Lisa Brown; GUSTO'S ROUBLESOME TAR BABY, LF - Richard Massie; WR FELLOW'S NORTHERN PRIDE, LM - Richard Barbera; BROVICS ST. ELMO'S FIREBALL, LM - Peter Teigland; ABBY'S SUPER TROOPER, LM - Sam Tedders

Deadline for  
Advertising and Articles for  
**NAHRA News Second Quarter 1994**  
**April 7, 1994**

## SILVERBROOK KENNELS

### AT STUD

#### MHR-FC-AFC WESTWINDS BOLD TIGER

*(Throws Blacks - Chocolates - Yellows)*

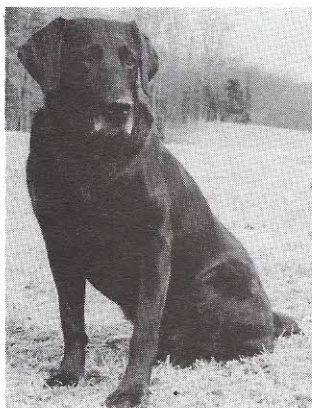

OFA LR-18354 PRA CLEAR

FC-AFC AIR EXPRESS  
FC-AFC-CFC TRIEVEN THUNDERHEAD  
WANAPUM TWIGGY

NAFC-FC DUDE'S DOUBLE OR NOTHIN'  
DALES DOUBLE HOPE  
BITTERROOT HOPE

- 1984-High Point Derby Dog
- Qualified For 8 Nationals
- 1986 & 1989 National Open Finalist
- 1989 National Amateur Finalist
- 1988 & 1990 8 Series National Open
- NAHRA MHR In Less Than One Month
- Qualified For 1993 & 1994 NAHRA Invitational

#### GMHR-WR SOUTHLAND REPEAT PERFORMANCE



OFA LR-3740 PRA CLEAR

NFC/AFC SAN JOAQUIN HONCHO  
NAFC-FC TRUMARC'S ZIP CODE  
SEYMOUR'S WINDJAMMER MIST

FC-AFC-CFC TRIEVEN THUNDERHEAD  
GMHR TRIEVEN THUNDER ANNIE  
TRIEVEN DREAMBOAT ANNY

- MHR at 27 Months/GMHR at Three
- Qualified For 4 Invitationals
- 23 FC/AFC/MHR's In Four Generation Pedigree
- Athletic, 95 lbs. of Style

*CALL FOR INFORMATION ON UPCOMING LITTERS*

CONTACT: TRISH JAGODA SILVERBROOK KENNELS  
629 Cambridge St. Fredericksburg, VA 22405 (703) 899-2623

## REPEAT Breeding - TOP FIELD BRED PUPS

**Sired by MHR- FC- AFC- MHR Westwinds Bold Tiger**

Whelped 1/1/94 4 Yellows/6 Blacks See Tiger's pedigree in stud ad on this page.



HillviewsTanks For Skeeter

OFA LR- 49628  
Good  
Eyes Certified  
Clear 70 lb.,  
extremely  
hard-going,birdy  
bitch.

NFC-AFC San Joaquin Honcho  
NAFC-FC Candlewood's Super Tanker  
Candlewood's Delta Dash

FC-AFC Candlewood's M.D. Houston  
Candlewood's Dream Weaver  
FC Candlewood's Wilderness Brooke

FC-AFC Trumarc's Raider  
Doxie Gypsy Taurus  
NAFC-FC River Oaks Rascal  
FC-AFC Candlewood's Nellie-B-Good  
FC-AFC Lakeridge's Charlemagne  
AFC Black Gold's Candlewood Kate  
FC-AFC Machipongo W.A. Nappy  
FC-AFC Castlebay's Trumarc Sprinter

**Trish JagodaSilverbrook Kennels703- 899- 2623**



# GUN DOG®

THE MAGAZINE OF UPLAND BIRD AND WATERFOWL DOGS

Nine-time national award winner, *GUN DOG* covers the world of the gun dog enthusiast like no other publication. Receive insights from gun dog authorities like Jim Spencer, Ken Roebuck, Charley Waterman, Dave Duffey, Bill McClure and more in every issue to improve your skills!

Shotgunning...gun dog training...breed features...conservation...upland bird & waterfowl hunting...veterinary advice...dogs for sale...humor...nostalgia...you'll find it all in every big, full-color issue of *GUN DOG*! Don't miss another issue—**subscribe today!**

**The most complete source for  
the serious gun dog enthusiast!**

**YES**, enter my subscription to *GUN DOG* magazine!

- ☐ 1 Year \$19.97    ☐ 2 Years \$33.97    ☐ My check or money order is enclosed  
☐ Please bill me

Name \_\_\_\_\_

Address \_\_\_\_\_

City \_\_\_\_\_ State \_\_\_\_\_ Zip \_\_\_\_\_

Please mail to: GUN DOG Magazine, P.O. Box 343, Mt. Morris, IL 61054. Or call TOLL-FREE: 1-800-800-7724 and order your subscription today!

Prices are for the U.S. and its possessions. For subscriptions to Canada, add \$6 per year (Includes GST—U.S. funds only, please). Add \$20 per year for foreign surface mail. If you prefer Air Mail, add \$35 per year.

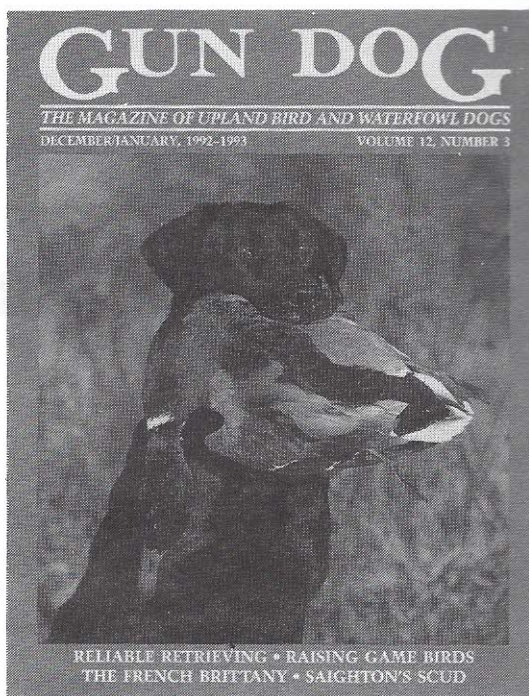

ANAH94

## To NAHRA Members:

During the formative stages of our association, Gun Dog Magazine assisted us financially and gave us exposure in their publication. We owe a great deal of gratitude and loyalty to the owners and staff for their support through the years. Ten percent of a new magazine subscription fee will be rebated to NAHRA. We ask that you support Gun Dog Magazine by filling out the inserted subscription form today.

Thank you,  
Jack Jagoda

## Reproductive Life Insurance

with

### Frozen Semen

**\$155.00**

Elam Animal Hospital  
C. Nick Elam Jr. DVM  
Midlothian, VA  
(804) 794-4105  
Clone Affiliated



# We make it easier for dogs to learn.



## Our best customers will tell you that it's all a matter of perception.

We consider your dog as our number one customer. We know that when you're able to make training easier for your dog, he'll work harder and perform with more style.

**To your dog, it's all a matter of perception!**

We call this perception "continuous" and "momentary" stimulation.

One or both of these types of stimulation are found in all of our Remote Trainers, and they're the keys to making it easier for dogs to learn.

It's also why we make more than one Remote Trainer. We've found that different dog trainers have many different goals, and these goals require a specific type of electrical stimulation.

**What is continuous stimulation?**

The stimulation stays on as long as you hold the button down.

*It's found in our 100/LR, 200/LR and 500/LR Series Remote Trainers.*

You'll discover that low levels of continuous stimulation are most effectively used to guide your dog into obedience – a good basis for advanced training later on. Your dog learns how to shut off stimulation by performing commands.

Continuous stimulation at higher levels is good for overcoming resistance or distraction in training, once the dog has learned to shut off stimulation.

This is why it's so important to have a Remote Trainer that allows you to instantly match the intensity to the degree of distraction. Only Tri-Tronics can give you this flexibility.

**What is momentary stimulation?**

The stimulation starts as soon as you press the button, but automatically turns off almost immediately. Each quick duration of stimulation is almost over before it starts—much shorter than if you tried to manually tap and release the buttons on a conventional remote trainer.

*It's found in our 200/LR, 300 and 500/LR Series Remote Trainers.*

Tri-Tronics is the only one that offers momentary stimulation! It's better for correcting your dog for ignoring a command *without disrupting his work*, especially after the dog has been properly introduced to a Remote Trainer.

*Order our new free full color catalog to find out more about the advantages of continuous and momentary stimulation found in Tri-Tronics Remote Trainers. Specific sections are devoted to each type of dog training, making it easy for you to choose the right tool for the job.*

<b>Model 100/LR<sup>II</sup></b>	<b>\$545</b>
Up to 15 levels of continuous stimulation.	
<b>Model 200/LR<sup>II</sup></b>	<b>\$595</b>
Three levels of momentary stimulation and reserve high continuous stimulation.	
<b>Model 300<sup>II</sup></b>	<b>\$395</b>
The small Remote Trainer with three levels of momentary stimulation	
<b>Model 500/LR<sup>II</sup></b>	<b>\$845</b>
Up to 15 levels of both types of stimulation—two collars in one!	

**NEXT-DAY DELIVERY AVAILABLE!**

 Proudly Made in the U.S.A.



For Product Information and Customer Service, call 1-800-456-4343 8 am to 5 pm (Mon. – Sat.) anywhere in the country.  
Write: TRI-TRONICS, INC., 1650 S. Research Loop, P.O. Box 17660, Tucson, AZ 85731 Bus: 602-290-6000 Fax: 602-722-9000

**ORDER FROM OUR DEALERS OR CALL US AT 1-800-456-9494 24-HOURS A DAY, EVERY DAY**

Patent pending. Made in U.S.A.

We accept check, money order, C.O.D. Visa or MasterCard

RT-592



# You Expect the Best...when it carries the GunFlint™ Label.

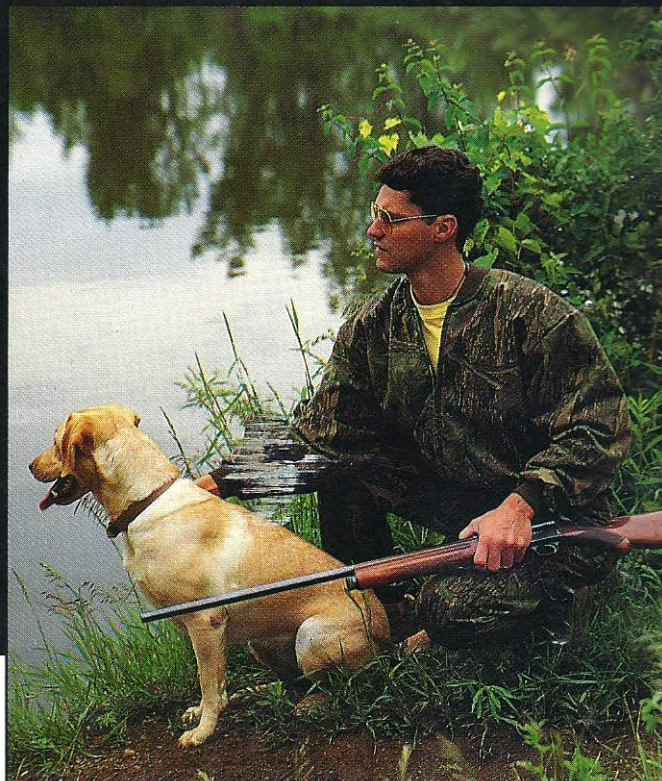

Continuing in their 75-year tradition of building quality apparel for the outerwear market, BERCO has developed the GunFlint line of concealment clothing for the hunting industry. In a few short years GunFlint has established itself as the design leader in American made garments.

By selecting only the most effective, field-tested camouflage patterns, and building them properly in all the most requested styles, GunFlint has captured the market for the discriminating hunter.

All GunFlint garments are fully cut and styled to comfortably fit the active hunter. They're quiet, rugged and handsome, and best of all, made in the USA by experienced American craftsmen.



**BERCO Inc.**  
104 E. Main St., Berne, Indiana 46711

**NAHRA NEWS**  
P.O. BOX 1590  
STAFFORD, VA  
22555

JAMES VANDERGIESSEN  
2016 GREY FOX LANE  
VIRGINIA BEACH VA 23456

**BULK RATE**  
**U.S. POSTAGE**  
**PAID**  
**PERMIT NO. 5**  
**QUANTICO, VA**  
**22134**

ADDRESS CORRECTION REQUESTED